

IN THE UNITED STATES DISTRICT COURT
FOR THE DISTRICT OF KANSAS

OLIVER BROWN, et al.,)
Plaintiff,)
and)
CHARLES and KIMBERLY SMITH,)
minor children, by their mother)
and next friend, LINDA BROWN)
SMITH, et al.,)
Intervening)
Plaintiffs,)
vs.) No. T-316
BOARD OF EDUCATION OF TOPEKA,)
SHAWNEE COUNTY, KANSAS,)
et al.,)
Defendants.)

RESPONSE OF UNIFIED SCHOOL DISTRICT NO. 501
TO PLAINTIFF-INTERVENORS' INTERROGATORY NOS. 42, 43,
46, 47 and 51 OF THE FOURTH SET
AND THIRD REQUEST TO PRODUCE

42. Explain any difference in the numbers between Exhibits 6 and 8 to the Miller deposition.

ANSWER:

Exhibit No. 6 is the racial inventory of the enrolled students in each school in USD 501. Exhibit No. 8 shows the base minority percentage calculated for the students actually residing in the home school area.

Col. (a) 9/17/79 represents the base minority percentage calculated for all regular students residing within the home school attendance area.

This served as the base for determining approval of student transfers for the 1980-81 school year. The application period began in the Spring semester prior to the 1980-81 school year.

Col. (b) Net Effect of Approved Transfers - by minority and majority.

Col. (c) Resulting Minority Percentage - 34.3%.

This is the resulting net effect of the transfer-in of five minority students and transfer-out of six majority students.

Col. (d) 10-9-80 - This indicates the date that transfers were being summarized.

Minority Percentage is the result of deducting the self-contained special education students living outside of the home school attendance area from the total number of minority and majority students.

Col. (e) 9-15-80 Total Enrollment - represents the total enrollment of the school, including self-contained special education students and all transfers-in from other district school attendance areas.

EXAMPLE: See Miller Deposition Exhibit Nos. 6 & 8.

Avondale East attendance area had a minority percentage composition on 9-17-79 of 32.2. The effect of the approved transfer was a net gain of five minority students and a net loss of six majority students, which resulted in a minority percentage of 34.3 for the school.

After deducting 14 majority and four minority students who live outside of the Avondale East attendance area from that school's enrollment, the following results are obtained.

<u>Majority</u>	<u>Minority</u>	<u>Total</u>
218	105	323
<u>-14</u>	<u>-4</u>	<u>-16</u>
204	101	307

(32.8 should have been 32.9). It appears that there were some small rounding errors.

43. Provide copies of all of the maps referred to on pp. 115-117 of Mr. Miller's deposition.

ANSWER:

The pin maps showing the location of each student's residence are available for observation by appointment with the Director of Demographic Services at the District administrative offices.

46. On pp. 124-126 of his deposition, Mr. Miller is asked about and provides some explanation for apparent discrepancies in some of the boundary maps supplied to plaintiffs in answer to previous interrogatories. Mr. Miller states that he cannot verify those explanations without re-checking documents. Are his explanations accurate?

47. If the answer to question 46 is no, explain the apparent discrepancies and provide any documents not previously supplied from which an explanation was or can be derived.

ANSWER:

In general, Mr. Miller's explanations were accurate. Mr. Miller has rechecked the different documents mentioned in his deposition, pp. 124-126, and would add these explanatory notes. It was determined that during the 1952-53 and 1953-54 school

years, Southwest and Seabrook were operated under the supervision of Dr. Frank E. Wilson, the newly named principal of Southwest.

According to Dr. Wilson Seabrook elementary school originally served students in Grades K-6 that resided in the area west of Gage Boulevard, prior to its annexation into the Topeka district during 1950. Temple Sheldon served as principal and taught the 5th-6th grade students during the 1950-51 school year. This six-room school served 189 students in Grades K-6. During the 1951-52 school year, Walter Cormack served as part-time 5th-6th grade teacher in the A.M., and took care of his administrative duties in the P.M., when Betty Barton taught the same group of students. The school served 285 students in Grades K-6. The school was so crowded that classes of 40-50 students were taught in classrooms intended for 30. A small section of the basement was used for a classroom and the 3rd grade attended class in the basement of Seaman Congregational Church which was very close to the school.

In the Fall of 1952, the new Southwest school building was opened and relieved Seabrook of all pupils above 1st grade from the area that attended Seabrook. The staff directory for 1952-53 does not show Seabrook to be operational, but the 1953-54 directory records "Southwest Annex" at the address matching the former Seabrook building address - West 19th Street and Mission. Teachers were shown for Grades K-1st only, and student enrollment must have been combined with the Southwest enrollment reporting 1085 students. We must assume that the Seabrook students were included in the official 1952-53 Southwest enrollment report

showing 781 students. (See attached Seabrook -Whitson attendance area map - excerpt from Exhibit Z presented to the Clerk of the U.S. District court September 15, 1955.)

With the completion of the new Crestview school, the 1954-55 staff directory shows three of the six former Southwest Annex teachers had been assigned to Crestview (Ms. Brownfield, Ms. Stone, and Ms. Wilkey). There is no further mention of Seabrook or Southwest Annex in later staff directories.

CHRONOLOGICAL SUMMARY OF ELEMENTARY SCHOOL ENROLLMENTS
IN THE SOUTHWEST AREA OF TOPEKA, 1950-55:

	<u>1950-51</u>	<u>1951-52</u>	<u>1952-53</u>	<u>1953-54</u>	<u>1954-55</u>
Gage	565	614	606	633	643
Randolph	730	791	585	576	578
Seabrook	189	285			
Southwest			781	1085	748
Crestview					618
TOTALS:	<u>1484</u>	<u>1690</u>	<u>1970</u>	<u>2294</u>	<u>2587</u>

The Topeka Board of Education struggled to provide adequate school facilities for the mushrooming growth of the southwest area of the city which was caused, in part, by:

- (1) The return of WWII servicemen and their families.
- (2) Increased population due to Forbes Air Force Base being included as a part of the Strategic Air Command.
- (3) New housing needed by families who lost their homes in North Topeka and Oakland areas due to the flooding of the Kansas River in 1951.
- (4) Post-war baby boom and a growing Topeka industrial economy.

51. Provide copies of the documents that were used to create Exhibit 11 of the Miller deposition.

ANSWER:

Exhibit No. 11 is entitled "Comparison of the Total School Enrollment in District Black Schools with Total Black Students Included on State Report and Annual School Census for Years 1940-50".

We are submitting copies of the annual reports for "Schools of Cities of the First or the Second Class" as reported by the Topeka School District for the school years 1940-41 through 1949-50, inclusive.

Several of the old typewritten reports from the Census and Attendance Officer of the Topeka Public Schools to the Superintendent of Schools were found for several of the years 1940-1950, and we are attaching copies of these documents with some penciled additions which show on the originals. We cannot vouch for the accuracy of the data, but we are submitting them as the best source for documenting enrollment - both white and black - for that period.

V E R I F I C A T I O N

STATE OF KANSAS)
) ss:
COUNTY OF SHAWNEE)

The undersigned, of lawful age, being first duly sworn upon his oath, deposes and states:

That he is Director of Demographic Services of Unified School District No. 501, that he has read the foregoing Response of Unified School District No. 501 to Plaintiff-Intervenors' Interrogatory Nos. 42, 43, 46, 47 and 51 of the Fourth Set and Third Request to Produce which was prepared under his general direction and supervision and such response is true and correct to the best of his knowledge and belief.

Further affiant saith not.

Gerald A. Miller
Gerald A. Miller

Subscribed and sworn to before me this 5th day of December, 1984.

Lola Mae Page
Notary Public

My appointment expires:
6-9-87.

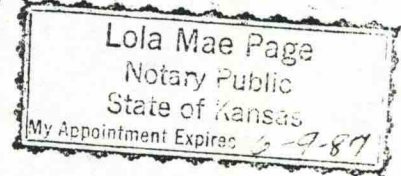

CERTIFICATE OF SERVICE

The undersigned hereby certifies that a true and correct copy of the above and foregoing **Response of Unified School District No. 501 to Plaintiff-Intervenors' Interrogatory Nos. 42, 43, 46, 47 and 51 of the Fourth Set and Third Request to Produce** was served by placing same in the United States mail, first class postage prepaid, this 5th day of December, 1984, to attorneys for Intervening Plaintiffs by serving: Christopher A. Hansen, American Civil Liberties Union Foundation, 132 West 43rd Street, New York, N.Y. 10036.

K. Gary Sebelius
EIDSON, LEWIS, PORTER & HAYNES
1300 Merchants National Bank Bldg.
Topeka, KS 66612 (913)233-2332

Attorneys for Unified
School District No. 501

RACIAL INVENTORY OF USD # 501 STUDENTS
 (Requested by State Dept. of Public Instruction)
 (for U.S. Dept. of Health, Education and Welfare)

SCHOOL YEAR 1966-67

(Includes Headstart, Followthrough, Special Education & Homebound)

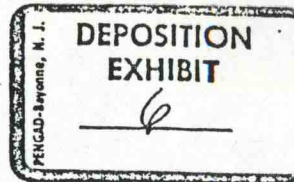

SCHOOL	TOTAL ENROLLMENT	CAU-CAUSIAN	AMERICAN INDIAN	NEGRO	ORIENTAL	SPANISH SURNAMED AMERICAN	OTHER	TOTAL MINORITY GROUP	MINORITY PERCENTAGE
Avondale East	595	506		76			13	89	14.96
Avondale Southwest	461	458		0			3	3	0.65
Avondale West	564	557		1			6	7	1.26
Belvoir	427	172		208			47	255	59.72
Bishop	399	389		2			8	10	2.51
Central Park	355	300		47			8	55	15.49
Clay	218	184		28			6	34	15.60
Crestview	549	547		1			1	2	0.36
Gage	417	411		6			0	6	1.44
Grant	338	188		108			42	150	44.38
H. P. Central	685	571		86			28	114	16.64
H. P. North	551	432		94			25	119	21.60
H. P. South	595	578		5			12	17	2.86
Hudson	220	202		14			4	18	8.18
Lafayette	479	218		125			136	261	54.49
Linn	403	380		12			11	23	5.71
Lowman Hill	401	202		187			12	199	49.63

neither of these correspond
to HEW list no
later 1 mo. later

SUMMARY OF THE EFFECT OF APPROVED APPLICATIONS FOR TRANSFER OF STUDENT ENROLLMENT RECEIVED DURING THE PERIOD OF APRIL 8 - AUGUST 29, 1980

SCHOOL	9-17-79 MINORITY PERCENTAGE	NET EFFECT OF APPROVED TRANSFERS		RESULTING MINORITY PERCENTAGE	10-9-80 MINORITY PERCENTAGE	9-15-80 TOTAL ENROLLMENT
		NO. OF MINORITY	NO. OF MAJORITY			
<u>ELEMENTARY</u>						
Avondale East	32.2	+ 5	- 6	34.3	32.8	323
Avondale West	8.6	- 3	- 7	7.7	12.7	309
Belvoir	67.2	- 13	- 10	69.1	75.3	200
Bishop	8.9	0	+ 4	8.8	7.4	429
Westview	5.2	- 2	- 17	4.9	5.5	356
Gage	6.2	+ 2	+ 19	6.4	8.8	280
H. P. Central FT	38.0	+ 16	+ 13	38.9	39.8	439
H. P. North	58.4	- 22	- 12	57.3	60.3	260
H. P. South	26.3	- 6	- 2	25.3	26.8	364
Hudson	35.6	- 2	+ 5	34.2	35.7	233
Lafayette FT	63.9	+ 4	0	64.2	61.8	400
Linn FT	19.5	+ 5	+ 4	21.1	33.5	250
Lowman Hill	41.3 a	+ 6	- 25	46.3	43.9	346
Lundgren	9.4	- 4	+ 15	7.4	9.4	254
McCarter	9.3	+ 1	+ 7	9.4	10.2	402
McClure	5.4	0	- 3	5.6	2.8	400
McEachron	10.9	+ 8	+ 31	12.0	11.1	349
Potwin	4.3	+ 1	+ 4	4.5	3.8	236
Quincy	15.1	- 2	- 5	14.9	12.5	340
Quinton Heights	46.7	- 2	- 13	49.2	53.6	231
Randolph	10.9 a	+ 1	+ 4	10.9	9.8	414
Rice	31.5	- 6	- 3	29.2	32.0	151
Shaner	15.0	- 9	- 16	12.9	16.0	282
State Street	22.8	+ 15	+ 8	25.8	27.0	346
Stout	25.5 a	+ 7	+ 6	26.4	20.3	310
Summer	31.4	- 1	+ 2	31.1	34.1	268
Whitson	4.1	+ 1	0	4.3	7.1	375
Non-resident	0	0	- 3	0.0	0	0
TOTALS - Elementary	22.6	0	0	22.6	23.9	8549
<u>MIDDLE</u>						
Chase	33.3 a	+ 9	- 1	34.9	38.5	408
Eisenhower	42.1 a	- 10	- 1	41.0	45.4	480
French	6.2	- 1	+ 11	5.7	4.7	318
Jardine	8.5	+ 1	- 20	9.1	15.2	370
London	3.9	+ 4	+ 12	5.0	5.2	323
Robinson	33.1 a	- 3	- 1	32.7	33.2	427
TOTALS - Middle	23.0	0	0	23.0	26.1	2326
<u>SENIOR HIGH</u>						
Highland Park	34.7	+ 6	- 88	37.3	40.0	1458
Lopeka High	31.0	- 11	+ 56	29.5	30.8	1774
Lopeka West	4.8	+ 5	+ 32	4.9	4.7	1576
TOTALS - Senior High	23.0	0	0	23.0	25.0	4808
DISTRICT TOTALS	23.7	0	0	23.7	24.5	15683

a - estimated due to change in attendance areas.

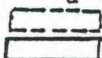

Indicates school that is closed to minority in-transfers & majority out-transfer
Indicates school that is closed to majority in-transfers & minority out-transfer

NOTE: All enrollment and minority percentage figures include special education student



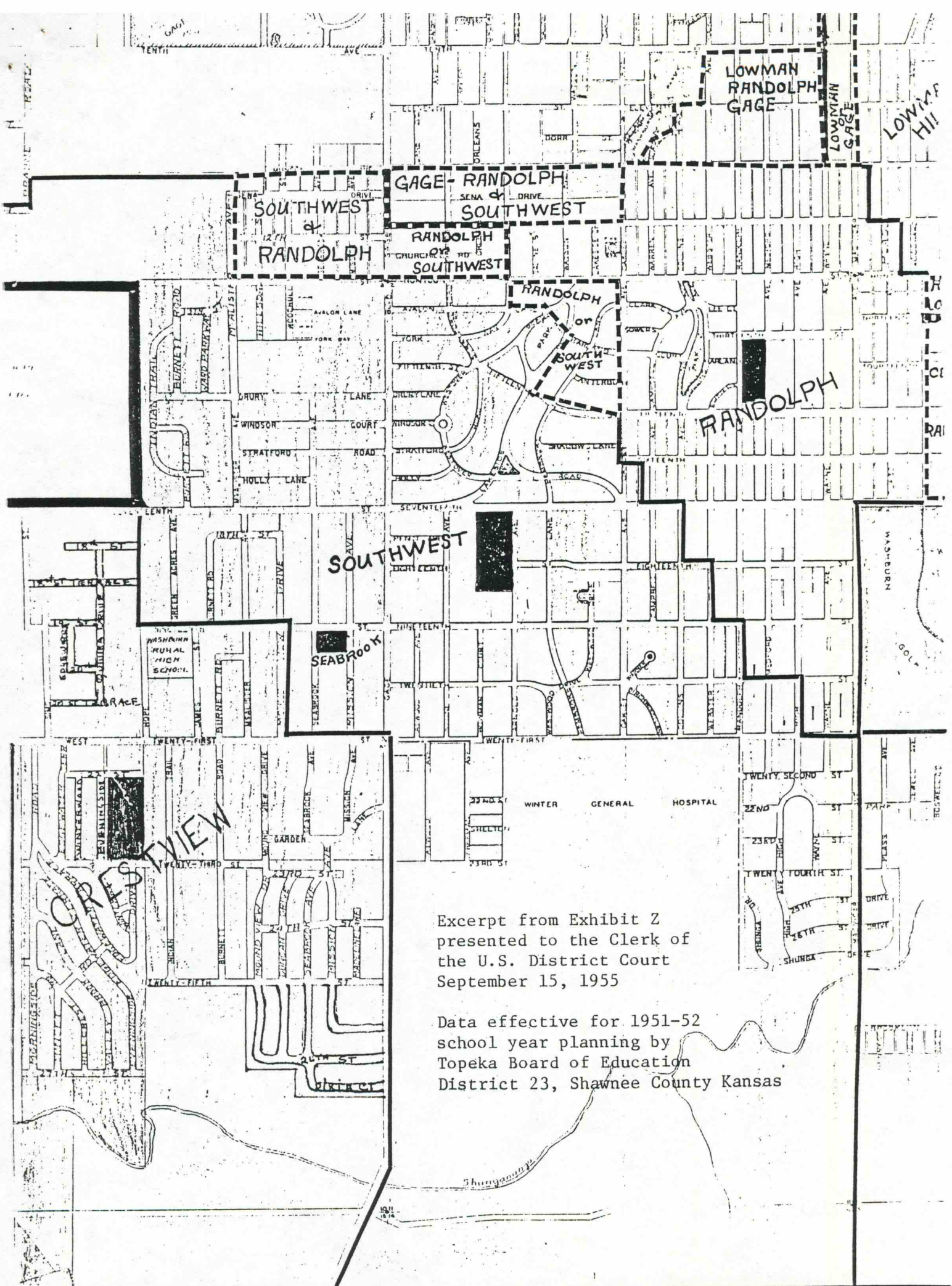

Excerpt from Exhibit Z
 presented to the Clerk of
 the U.S. District Court
 September 15, 1955

Data effective for 1951-52
 school year planning by
 Topeka Board of Education
 District 23, Shawnee County Kansas

WITH TOTAL BLACK* STUDENTS INCLUDED ON STATE REPORT & ANNUAL SCHOOL CENSUS
FOR YEARS 1940-1950

	1940-41	1941-42**	1942-43	1943-44	1944-45	1945-46	1946-47	1947-48	1948-49	1949-50
BLACK* SCHOOLS										
Buchanan	(K-8)=209	(K-6)=165	147	143	163	148	144	154	144	130
McKinley	(K-8)=200	(K-6)=154	117	113	125	81	85	96	108	120
Monroe	(K-8)=254	(K-6)=203	173	169	197	177	191	187	200	194
Washington	(K-8)=258	(K-6)=168	138	152	170	157	166	172	191	197
BLACK* SCHOOLS TOTAL ENROLLMENT	(K-8)=921	(K-6)=690	575	577	655	563	586	609	643	641
STATE REPORT BLACK* ENROLLMENT	1010	690	655	629	651	611	634	661	684	676

DATA FROM STATE
REPORTS FILED ANNUALLY

Kindergarten										
WHITE	721	759	809	874	917	918	995	1133	1176	1120
BLACK*	61	71	81	72	87	85	114	122	115	83
TOTAL	782	830	890	946	1004	1003	1109	1255	1291	1203
Grades 1-6 Incl. Sp. Ed.										
WHITE	5190	5030	5284	4901	4901	4987	4659	4742	4931	5322
BLACK*	860	619	574	557	564	526	520	539	569	593
TOTAL	6050	5049	5858	5458	5465	5513	5179	5281	5500	5915
Grades 7-9 Incl. Sp. Ed.										
WHITE	2561	2341	2655	2498	2485	2338	2207	2136	2116	1992
BLACK*	89	270	288	264	270	286	265	249	228	209
TOTAL	2650	2611	2943	2762	2755	2624	2472	2385	2344	2201
Grades 10-12 Incl. Sp. Ed.										
WHITE	2128	1978	1832	1717	1594	1723	1773	1831	1909	1685
BLACK*	103	104	177	157	154	154	187	155	176	130
TOTAL	2231	2082	2009	1874	1748	1877	1960	1986	2085	1815

GRAND TOTAL ENROLLMENT	11,712	10,312	11,700	11,048	10,844	11,017	10,720	10,907	11,220	11,132
-------------------------------	---------------	---------------	---------------	---------------	---------------	---------------	---------------	---------------	---------------	---------------

											Ages 5-
CENSUS											
WHITE	15,667	15,157	14,513	15,402	13,618	N/A	N/A	13,680	13,884	14,076	
BLACK*	1,861	1,783	1,702	1,709	1,144	N/A	N/A	1,323	1,393	1,295	
MEXICAN & OTHER	983	979	973	964	---	N/A	N/A	970	986	971	
GRAND TOTAL - CENSUS	18,511	17,919	17,188	18,075	14,762	N/A	N/A	15,973	16,263	16,340	

* Original report used the term "colored"

** Beginning with 1941-42 school year, seventh and eighth grades were sent to the junior high schools due to Kansas Supreme Court decision (Graham) which decreed that all city schools at each level would contain the same grades.

SCHOOLS OF CITIES OF THE FIRST OR THE SECOND CLASS

For the school year 1940 and 1941

Name of City TOPEKA Class of City FIRST

TO THE SUPERINTENDENT:

This report supersedes former report forms 13-E and 18-E and has been revised to follow the new accounting system. Having eliminated the Board of Education report (Form 18-E), it will be necessary for the Clerk of the Board to sign the Financial Exhibit on Page 5. A copy of this report is to be mailed to the County Superintendent and one direct to the State Superintendent before the first of August.
 GEO. L. McCLENNY, State Superintendent.

1. Check (✓) the plan or plans under which your school is organized.

The 8-4 plan....., the 6-3-3 plan.....#, the 6-2-4 plan....., or the 6-6 plan.....

1. Report of Kindergartens: *

*If the morning and afternoon sessions in any kindergartens are with separate pupils count two kindergartens for such school.

Please check, one....., two.....#

B. Number of different pupils enrolled (sex and color).....

C. Total attendance in days.....

D. Average daily attendance (divide total attendance in days, line C, by number of days actually taught No. 8) (carry to one decimal).....

Males		Females		Total
White	Colored	White	Colored	
23	22	384	39	782
Males		Females		Total
White	Colored	White	Colored	
44670	3073	50418	5098	103259
Males		Females		Total
White	Colored	White	Colored	
263	18	297	30	608

2. Report of Grade Schools:

A. Number enrolled in each grade...

Ungraded and Health	First	Second	Third	Fourth	Fifth	Sixth	Seventh	Eighth	Total
	354	406	510	452	308	478	418	330	6050

B. Number of different pupils enrolled (sex and color) (same as total 2-A).....

C. Total attendance in days.....

D. Average daily attendance (divide total attendance in days, line C, by number of days actually taught No. 8) (carry to one decimal).....

Males		Females		Total
White	Colored	White	Colored	
2704	438	2486	422	6050
Males		Females		Total
White	Colored	White	Colored	
582024	66486	352405	63930	866845
Males		Females		Total
White	Colored	White	Colored	
2259	391	2072	376	5098

3. Report of Junior High Schools. Do not report Junior High School unless it is recognized by the State Board of Education.

A. Number enrolled in each grade.....

B. Number of different pupils enrolled (sex and color) (same as total 3-A).....

C. Total attendance in days.....

D. Average daily attendance (divide total attendance in days, line C, by number of days actually taught No. 8) (carry to one decimal).....

Seventh		Eighth		Ninth		Total
M.	F.	M.	F.	M.	F.	
27	52	12	12	82	513	2650
Males		Females		Total		
White	Colored	White	Colored			
1274	47	1287	42			2650
Males		Females		Total		
White	Colored	White	Colored			
199169	--	206875	--			406044
Males		Females		Total		
White	Colored	White	Colored			
1172	---	1217	---			2389

4. Report of Senior High Schools: If you do not have a junior high organization recognized by the State Board of Education, report all high-school pupils here.

A. Number enrolled in each year.

Seventh		Eighth		1st yr.		2d yr.		3d yr.		4th yr.		Postgrad.	Special	Total
M.	F.	M.	F.	M.	F.	M.	F.	M.	F.	M.	F.	M.	F.	
														2231

B. Number of different pupils enrolled (sex and color) (same as total 4-A).....

C. Total attendance in days.....

D. Average daily attendance (divide total attendance in days, line C, by number of days actually taught No. 8) (carry to one decimal).....

Males		Females		Total
White	Colored	White	Colored	
1053	48	1075	55	2231
Males		Females		Total
White	Colored	White	Colored	
145841	--	164268	--	310109
Males		Females		Total
White	Colored	White	Colored	
858	--	966	--	1824

SCHOOLS OF CITIES OF THE FIRST OR THE SECOND CLASS

For the school year 1941..... and 1942.....

Name of City TOPEKA Class of City TOPEKA

TO THE SUPERINTENDENT:

This report supersedes former report forms 13-E and 18-E and has been revised to follow the new accounting system. Having eliminated the Board of Education report (Form 18-E), it will be necessary for the Clerk of the Board to sign the Financial Exhibit on Page 5. A copy of this report is to be mailed to the County Superintendent and one direct to the State Superintendent before the first of August.

GEO. L. McCLENNY, State Superintendent.

1. Check (✓) the plan or plans under which your school is organized.
 The 8-4 plan....., the 6-3-3 plan....., the 6-2-4 plan....., or the 6-6 plan.....

1. Report of Kindergartens: *
 *If the morning and afternoon sessions in any kindergartens are with separate pupils count two kindergartens for such school.
 Please check, one....., two.....

- B. Number of different pupils enrolled (sex and color)

- C. Total attendance in days

- D. Average daily attendance (divide total attendance in days, line C, by number of days actually taught No. 8) (carry to one decimal)

Males		Females		Total
White	Colored	White	Colored	
398	38	564	33	830
Males		Females		Total
White	Colored	White	Colored	
52717	5582	46131	5149	109579
Males		Females		Total
White	Colored	White	Colored	
303	32	265	30	630

2. Report of Grade Schools:

- A. Number enrolled in each grade

Special	First		Second		Third		Fourth		Fifth		Sixth		Seventh		Eighth		Total	
M.	F.	M.	F.	M.	F.	M.	F.	M.	F.	M.	F.	M.	F.	M.	F.	M.	F.	
																		5649

- B. Number of different pupils enrolled (sex and color) (same as total 2-A)

- C. Total attendance in days

- D. Average daily attendance (divide total attendance in days, line C, by number of days actually taught No. 8) (carry to one decimal)

Males		Females		Total
White	Colored	White	Colored	
2561	303	2469	316	5649
Males		Females		Total
White	Colored	White	Colored	
364092	46466	348622	48082	807262
Males		Females		Total
White	Colored	White	Colored	
2092	267	2004	276	4639

3. Report of Junior High Schools. Do not report Junior High School unless it is recognized by the State Board of Education.

- A. Number enrolled in each grade

- B. Number of different pupils enrolled (sex and color) (same as total 3-A)

- C. Total attendance in days

- D. Average daily attendance (divide total attendance in days, line C, by number of days actually taught No. 8) (carry to one decimal)

Seventh		Eighth		Ninth		Total
M.	F.	M.	F.	M.	F.	
						2611
Males		Females		Total		
White	Colored	White	Colored			
1166	131	1175	139	2611		
Males		Females		Total		
White and Colored	White and Colored	White and Colored	White and Colored			
200937	-	201342	-	402279		
Males		Females		Total		
White	Colored	White	Colored			
1155	-	1157	-	2312		

4. Report of Senior High Schools: If you do not have a junior high organization recognized by the State Board of Education, report all high-school pupils here.

- A. Number enrolled in each year.

Seventh		Eighth		1st yr.		2d yr.		3d yr.		4th yr.		Postgrad.	Special		Total
M.	F.	M.	F.	M.	F.	M.	F.	M.	F.	M.	F.	M.	M.	F.	
															2082

- B. Number of different pupils enrolled (sex and color) (same as total 4-A)

- C. Total attendance in days

- D. Average daily attendance (divide total attendance in days, line C, by number of days actually taught No. 8) (carry to one decimal)

Males		Females		Total
White	Colored	White	Colored	
951	48	1027	56	2082
Males		Females		Total
White and Colored	White and Colored	White and Colored	White and Colored	
135334	-	151806	-	287140
Males		Females		Total
White and Colored	White and Colored	White and Colored	White and Colored	
778	-	872	-	1650

SCHOOLS OF CITIES OF THE FIRST OR THE SECOND CLASS

For the school year 194² and 194³

Name of City Topeka Class of City First

TO THE SUPERINTENDENT:

This report supersedes former report forms 13-E and 18-E and has been revised to follow the new accounting system. Having eliminated the Board of Education report (Form 18-E), it will be necessary for the Clerk of the Board to sign the Financial Exhibit on Page 5. A copy of this report is to be mailed to the County Superintendent and one direct to the State Superintendent before the first of August.
 GEO. L. McCLENNY, State Superintendent.

1. Check (✓) the plan or plans under which your school is organized.
 The 8-4 plan....., the 6-3-3 plan...#....., the 6-2-4 plan....., or the 6-6 plan.....

1. Report of Kindergartens: *

*If the morning and afternoon sessions in any kindergartens are with separate pupils count two kindergartens for such school.

Please check, one....., two...#.....

B. Number of different pupils enrolled (sex and color)

Males		Females		Total
White	Colored	White	Colored	
400	40	400	40	890

C. Total attendance in days

Males		Females		Total
White	Colored	White	Colored	
51962	4755	45978	5647	108342

D. Average daily attendance (divide total attendance in days, line C, by number of days actually taught No. 8) (carry to one decimal)

Males		Females		Total
White	Colored	White	Colored	
300.3	27.4	265.7	32.6	626.2

2. Report of Grade Schools:

A. Number enrolled in each grade

Special	First		Second		Third		Fourth		Fifth		Sixth		Seventh		Eighth		Total
M	F	M	F	M	F	M	F	M	F	M	F	M	F	M	F		
																	5858

B. Number of different pupils enrolled (sex and color) (same as total 2-A)

Males		Females		Total
White	Colored	White	Colored	
2665	294	2619	280	5858

C. Total attendance in days

Males		Females		Total
White	Colored	White	Colored	
365666.5	43124.5	354389.0	39673.0	802853.0

D. Average daily attendance (divide total attendance in days, line C, by number of days actually taught No. 8) (carry to one decimal)

Males		Females		Total
White	Colored	White	Colored	
2113.6	249.2	2048.4	229.3	4640.7

3. Report of Junior High Schools. Do not report Junior High School unless it is recognized by the State Board of Education.

A. Number enrolled in each grade

Special	Seventh		Eighth		Ninth		Total
M	F	M	F	M	F		
							2943

B. Number of different pupils enrolled (sex and color) (same as total 3-A)

Males		Females		Total
White	Colored	White	Colored	
1355	130	1300	158	2943

C. Total attendance in days

Males		Females		Total
White	Colored	White	Colored	
185708.5	15998.0	177061.0	21391.0	400158.5

D. Average daily attendance (divide total attendance in days, line C, by number of days actually taught No. 8) (carry to one decimal)

Males		Females		Total
White	Colored	White	Colored	
1073.4	92.4	1023.4	123.6	2313.0

4. Report of Senior High Schools: If you do not have a junior high organization recognized by the State Board of Education, report all high-school pupils here.

A. Number enrolled in each year

Seventh		Eighth		1st yr.		2d yr.		3d yr.	4th yr.	Postgrad.	Special	Total
M	F	M	F	M	F	M	F					
												2009

B. Number of different pupils enrolled (sex and color) (same as total 4-A)

Males		Females		Total
White	Colored	White	Colored	
861	74	971	103	2009

C. Total attendance in days

Males		Females		Total
White	Colored	White	Colored	
129278.0	11381.0	133809.0	12830.0	287298.0

D. Average daily attendance (divide total attendance in days, line C, by number of days actually taught No. 8) (carry to one decimal)

Males		Females		Total
White	Colored	White	Colored	
747.2	65.7	773.4	74.1	1660.6

REPRODUCED FROM THE ORIGINAL RECORDS OF THE STATE BOARD OF EDUCATION

SCHOOLS OF CITIES OF THE FIRST OR THE SECOND CLASS

For the school year 194³ and 194⁴

Name of City Topeka Class of City First

TO THE SUPERINTENDENT:

This report supersedes former report forms 13-E and 18-E and has been revised to follow the new accounting system. Having eliminated the Board of Education report (Form 18-E), it will be necessary for the Clerk of the Board to sign the Financial Exhibit on Page 5. A copy of this report is to be mailed to the County Superintendent and one direct to the State Superintendent before the first of August.

Geo. L. McCLENNY, State Superintendent.

1. Check (✓) the plan or plans under which your school is organized.
 The 8-4 plan....., the 6-3-3 plan , the 6-2-4 plan....., or the 6-6 plan.....

1. Report of Kindergartens: *

*If the morning and afternoon sessions in any kindergartens are with separate pupils count two kindergartens for such school.

Please check, one....., two.....

Males		Females		Total
White	Colored	White	Colored	
224	33	450	39	946

- B. Number of different pupils enrolled (sex and color).....

Males		Females		Total
White	Colored	White	Colored	
54952	4106	57124	5601	121783

- C. Total attendance in days.....

Males		Females		Total
White	Colored	White	Colored	
317.6	23.7	329.6	33.	703.9

- D. Average daily attendance (divide total attendance in days, line C, by number of days actually taught No. 8) (carry to one decimal).....

2. Report of Grade Schools:

A. Number enrolled in each grade.....

Special	First		Second		Third		Fourth		Fifth		Sixth		Seventh		Eighth		Total
	M.	F.	M.	F.	M.	F.	M.	F.	M.	F.	M.	F.	M.	F.	M.	F.	
																	8458

- B. Number of different pupils enrolled (sex and color) (same as total 2-A).....

Males		Females		Total
White	Colored	White	Colored	
2488	284	2413	2735	5458

- C. Total attendance in days.....

Males		Females		Total
White	Colored	White	Colored	
358351.5	42968.	342530.	41490.	785339.5

- D. Average daily attendance (divide total attendance in days, line C, by number of days actually taught No. 8) (carry to one decimal).....

Males		Females		Total
White	Colored	White	Colored	
2071.4	248.4	1979.9	239.8	4539.5

3. Report of Junior High Schools. Do not report Junior High School unless it is recognized by the State Board of Education.

Number enrolled in each grade.....

Special	Seventh		Eighth		Ninth		Total
	M.	F.	M.	F.	M.	F.	
							2762

- B. Number of different pupils enrolled (sex and color) (same as total 3-A).....

Males		Females		Total
White	Colored	White	Colored	
1300	126	1198	138	2762

- C. Total attendance in days.....

Males		Females		Total
White	Colored	White	Colored	
181951.	16924.	169116.5	21077.	389068.5

- D. Average daily attendance (divide total attendance in days, line C, by number of days actually taught No. 8) (carry to one decimal).....

Males		Females		Total
White	Colored	White	Colored	
1051.7	97.8	979.5	121.8	2248.9

4. Report of Senior High Schools: If you do not have a junior high organization recognized by the State Board of Education, report all high-school pupils here.

A. Number enrolled in each year.....

Seventh		Eighth		1st yr.		2d yr.		3d yr.		4th yr.		Postgrad.		Special		Total
M.	F.	M.	F.	M.	F.	M.	F.	M.	F.	M.	F.	M.	F.	M.	F.	
																1874

- B. Number of different pupils enrolled (sex and color) (same as total 4-A).....

Males		Females		Total
White	Colored	White	Colored	
794	73	923	84	1874

- C. Total attendance in days.....

Males		Females		Total
White	Colored	White	Colored	
127075.	9121.	146605.	11850.	294651.

- D. Average daily attendance (divide total attendance in days, line C, by number of days actually taught No. 8) (carry to one decimal).....

Males		Females		Total
White	Colored	White	Colored	
734.5	52.7	847.4	68.5	1703.2

SCHOOLS OF CITIES OF THE FIRST OR THE SECOND CLASS

For the school year 194⁴ and 194⁵

Name of City Topeka Class of City First

TO THE SUPERINTENDENT:

This report supersedes former report forms 13-E and 18-E and has been revised to follow the new accounting system. Having eliminated the Board of Education report (Form 18-E), it will be necessary for the Clerk of the Board to sign the Financial Exhibit on Page 5. A copy of this report is to be mailed to the County Superintendent and one direct to the State Superintendent before the first of August.
L. W. BROOKS, State Superintendent.

1. Check (✓) the plan or plans under which your school is organized.
The 8-4 plan....., the 6-3-3 plan...✓....., the 6-2-4 plan....., or the 6-6 plan.....

1. Report of Kindergartens: *

*If the morning and afternoon sessions in any kindergartens are with separate pupils count two kindergartens for such school.

Please check, one....., two.....

B. Number of different pupils enrolled (sex and color).....

C. Total attendance in days.....

D. Average daily attendance (divide total attendance in days, line C, by number of days actually taught No. 8) (carry to one decimal).....

Males		Females		Total
White	Colored	White	Colored	
420	37	457	50	1904
Males		Females		Total
White	Colored	White	Colored	
57222	5108	57620	6776	126726
Males		Females		Total
White	Colored	White	Colored	
328.9	29.4	331.1	38.9	728.3

2. Report of Grade Schools:

A. Number enrolled in each grade...

Special	First	Second	Third	Fourth	Fifth	Sixth	Seventh	Eighth	Total
M. F.									5483

B. Number of different pupils enrolled (sex and color) (same as total 2-A).....

C. Total attendance in days.....

D. Average daily attendance (divide total attendance in days, line C, by number of days actually taught No. 8) (carry to one decimal).....

Males		Females		Total
White	Colored	White	Colored	
2489	284	2412	280	5465
Males		Females		Total
White	Colored	White	Colored	
368370.5	40919.5	352416.5	42136.5	803843.
Males		Females		Total
White	Colored	White	Colored	
2117.1	235.2	2025.4	242.2	4619.8

3. Report of Junior High Schools. Do not report Junior High School unless it is recognized by the State Board of Education.

A. Number enrolled in each grade.....

B. Number of different pupils enrolled (sex and color) (same as total 3-A).....

C. Total attendance in days.....

D. Average daily attendance (divide total attendance in days, line C, by number of days actually taught No. 8) (carry to one decimal).....

Special	Seventh		Eighth		Ninth		Total
M. F.							2755
Males		Females		Total			
White	Colored	White	Colored				
1206	127	1279	143			2755	
Males		Females		Total			
White	Colored	White	Colored				
174485.5	17406.	186636.5	18974.5			397502.5	
Males		Females		Total			
White	Colored	White	Colored				
1002.8	100.	1072.6	109.			2284.5	

4. Report of Senior High Schools: If you do not have a junior high organization recognized by the State Board of Education, report all high-school pupils here.

A. Number enrolled in each year.

Seventh		Eighth		1st yr.		2d yr.		3d yr.		4th yr.		Postgrad.		Special	Total	
M.	F.	M.	F.	M.	F.	M.	F.	M.	F.	M.	F.	M.	F.			
														5	0	1748

B. Number of different pupils enrolled (sex and color) (same as total 4-A).....

C. Total attendance in days.....

D. Average daily attendance (divide total attendance in days, line C, by number of days actually taught No. 8) (carry to one decimal).....

Males		Females		Total
White	Colored	White	Colored	
738	70	856	84	1748
Males		Females		Total
White	Colored	White	Colored	
114,284.	10,105.	135,824.	12,336.	272,549.
Males		Females		Total
White	Colored	White	Colored	
656.8	58.1	780.6	70.9	1566.4

SCHOOLS OF CITIES OF THE FIRST OR THE SECOND CLASS

For the school year 194...5. and 194...6...

Name of City Topeka, Kansas Class of City First

TO THE SUPERINTENDENT:

This report supersedes former report forms 13-E and 18-E and has been revised to follow the new accounting system. Having eliminated the Board of Education report (Form 18-E), it will be necessary for the Clerk of the Board to sign the Financial Exhibit on Page 5. A copy of this report is to be mailed to the County Superintendent and one direct to the State Superintendent before the first of August.

L. W. Brooks

~~Sam L. McCarty~~, State Superintendent.

1. Check (✓) the plan or plans under which your school is organized.

The 8-4 plan....., the 6-3-3 plan...**X**..., the 6-2-4 plan....., or the 6-6 plan.....

1. Report of Kindergartens: *

*If the morning and afternoon sessions in any kindergartens are with separate pupils count two kindergartens for such school.

Please check, one....., two.....

Males		Females		Total
White	Colored	White	Colored	
151	40	457	45	1003
Males		Females		Total
White	Colored	White	Colored	
61965.	5837.	56442.	6210.	130459.
Males		Females		Total
White	Colored	White	Colored	
356.1	33.5	324.3	35.7	749.8

B. Number of different pupils enrolled (sex and color).....

C. Total attendance in days.....

D. Average daily attendance (divide total attendance in days, line C, by number of days actually taught No. 8) (carry to one decimal).....

2. Report of Grade Schools:

A. Number enrolled in each grade...

Health	Spec.	First		Second		Third		Fourth		Fifth		Sixth		Seventh		Eighth		Total
		M	F	M	F	M	F	M	F	M	F	M	F	M	F	M	F	
10	17																	5513

B. Number of different pupils enrolled (sex and color) (same as total 2-A).....

C. Total attendance in days.....

D. Average daily attendance (divide total attendance in days, line C, by number of days actually taught No. 8) (carry to one decimal).....

Males		Females		Total
White	Colored	White	Colored	
2491	252	2496	274	5513
Males		Females		Total
White	Colored	White	Colored	
365653.5	38759.	361443.	40871.5	806727.
Males		Females		Total
White	Colored	White	Colored	
2101.8	222.8	2077.2	234.9	4636.5

3. Report of Junior High Schools. Do not report Junior High School unless it is recognized by the State Board of Education.

A. Number enrolled in each grade.....

B. Number of different pupils enrolled (sex and color) (same as total 3-A).....

C. Total attendance in days.....

D. Average daily attendance (divide total attendance in days, line C, by number of days actually taught No. 8) (carry to one decimal).....

Special	Seventh		Eighth		Ninth		Total
M	F	M	F	M	F		
							2624
Males		Females		Total			
White	Colored	White	Colored				
1156	145	1182	141	2624			
Males		Females		Total			
White	Colored	White	Colored				
174378.5	21413.	176864.	21993.	394648.5			
Males		Females		Total			
White	Colored	White	Colored				
1002.2	123.1	1016.5	126.4	2268.1			

4. Report of Senior High Schools: If you do not have a junior high organization recognized by the State Board of Education, report all high-school pupils here.

A. Number enrolled in each year.

Seventh		Eighth		1st yr.		2d yr.		3d yr.		4th yr.		Postgrad.		Special		Total
M	F	M	F	M	F	M	F	M	F	M	F	M	F	M	F	
																1877

B. Number of different pupils enrolled (sex and color) (same as total 4-A).....

C. Total attendance in days.....

D. Average daily attendance (divide total attendance in days, line C, by number of days actually taught No. 8) (carry to one decimal).....

Males		Females		Total
White	Colored	White	Colored	
860	63	863	91	1877
Males		Females		Total
White	Colored	White	Colored	
130,474.	9,928.	137,358.	12,802.	290,562.
Males		Females		Total
White	Colored	White	Colored	
750.	57.1	790.6	73.6	1669.9

SCHOOLS OF CITIES OF THE FIRST OR THE SECOND CLASS

For the school year 1946 and 1947

Name of City.....Topeka, Kansas..... Class of City.....First.....

TO THE SUPERINTENDENT:

A copy of this report is to be mailed to the County Superintendent and one direct to the State Superintendent before the first of August.

L. W. BROOKS, State Superintendent.

1. Check (✓) the plan or plans under which your school is organized.
 The 8-4 plan....., the 6-3-3 plan......, the 6-2-4 plan....., or the 6-6 plan.....

1. Report of Kindergartens: *

*If the morning and afternoon sessions in any kindergartens are with separate pupils count two kindergartens for such school.

Please check, one....., two.....

5. Number of different pupils enrolled (sex and color).....

Males		Females		Total
White	Colored	White	Colored	
444	52	551	55	1102
Males		Females		Total
White	Colored	White	Colored	

- C. Total attendance in days.....

60221	8817	75189	7710	151937
-------	------	-------	------	--------

- D. Average daily attendance (divide total attendance in days, line C, by number of days actually taught No. 8) (carry to one decimal).....

Males		Females		Total
White	Colored	White	Colored	
344.1	50.4	429.7	44.1	868.2

2. Report of Grade Schools:

A. Number enrolled in each grade:

SPECIAL	First		Second		Third		Fourth		Fifth		Sixth		Seventh		Eighth		Total	
M	F	M	F	M	F	M	F	M	F	M	F	M	F	M	F			
20	10	52	52	52	52	52	52	52	52	52	52	52	52	52	52	52	52	5179

- B. Number of different pupils enrolled (sex and color) (same as total 2-A).....

Males		Females		Total
White	Colored	White	Colored	
2349	254	2310	266	5179

- V. Total attendance in days.....

558811.5	39911.5	348402.5	41338	788463.5
----------	---------	----------	-------	----------

- D. Average daily attendance (divide total attendance in days, line C, by number of days actually taught No. 8) (carry to one decimal).....

Males		Females		Total
White	Colored	White	Colored	
2050.4	228.1	1990.8	236.2	4505.5

3. Report of Junior High Schools. Do not report Junior High School unless it is recognized by the State Board of Education.

A. Number enrolled in each grade.....

SPECIAL	Seventh		Eighth		Ninth		Total
M	F	M	F	M	F		
							2472

- B. Number of different pupils enrolled (sex and color) (same as total 3-A).....

Males		Females		Total
White	Colored	White	Colored	
1094	138	1113	127	2472

- C. Total attendance in days.....

167975	19145	174932.5	17414.5	379467
--------	-------	----------	---------	--------

- D. Average daily attendance (divide total attendance in days, line C, by number of days actually taught No. 8) (carry to one decimal).....

Males		Females		Total
White	Colored	White	Colored	
959.9	109.4	999.6	99.5	2168.4

4. Report of Senior High Schools: If you do not have a junior high organization recognized by the State Board of Education, report all high-school pupils here.

A. Number enrolled in each year.

Seventh		Eighth		1st yr.		2d yr.		3d yr.		4th yr.		Postgrad.		Special		Total
M	F	M	F	M	F	M	F	M	F	M	F	M	F	M	F	
																1960

- B. Number of different pupils enrolled (sex and color) (same as total 4-A).....

Males		Females		Total
White	Colored	White	Colored	
864	80	909	107	1960

- C. Total attendance in days.....

135532	11321	146560	14865	308278
--------	-------	--------	-------	--------

- D. Average daily attendance (divide total attendance in days, line C, by number of days actually taught No. 8) (carry to one decimal).....

Males		Females		Total
White	Colored	White	Colored	
774.4	64.7	837.5	84.9	1761.6

Office Copy

SCHOOLS OF CITIES OF THE FIRST OR THE SECOND CLASS

For the school year 1947 and 1948

Name of City TOPEKA Class of City FIRST

TO THE SUPERINTENDENT:

A copy of this report is to be mailed to the County Superintendent and one direct to the State Superintendent before the first of August.

L. W. BROOKS, State Superintendent.

1. Check (✓) the plan or plans under which your school is organized.
 The 8-4 plan....., the 6-3-3 plan , the 6-2-4 plan....., or the 6-6 plan.....

1. Report of Kindergartens: *

*If the morning and afternoon sessions in any kindergartens are with separate pupils count two kindergartens for such school.

Please check, one....., two.....

5. Number of different pupils enrolled (sex and color).....

- C. Total attendance in days.....

- D. Average daily attendance (divide total attendance in days, line C, by number of days actually taught No. 8) (carry to one decimal).....

Males		Females		Total
White	Colored	White	Colored	
718	54	617	68	125
Males		Females		Total
White	Colored	White	Colored	
71835.	8256.	86179.	10021.	176291.
Males		Females		Total
White	Colored	White	Colored	
412.8	47.4	495.2	57.6	1013.1

2. Report of Grade Schools:

A. Number enrolled in each grade:

Special	First	Second	Third	Fourth	Fifth	Sixth	Seventh	Eighth	Total
									5281

- B. Number of different pupils enrolled (sex and color) (same as total 2-A).....

- V. Total attendance in days.....

- D. Average daily attendance (divide total attendance in days, line C, by number of days actually taught No. 8) (carry to one decimal).....

Males		Females		Total
White	Colored	White	Colored	
2382	276	2360	263	5281
Males		Females		Total
White	Colored	White	Colored	
366381.5	43486.5	359752.	40729.5	810349.5
Males		Females		Total
White	Colored	White	Colored	
2105.6	249.9	2067.5	234.1	4657.1

3. Report of Junior High Schools. Do not report Junior High School unless it is recognized by the State Board of Education.

- A. Number enrolled in each grade.....

- B. Number of different pupils enrolled (sex and color) (same as total 3-A).....

- C. Total attendance in days.....

- D. Average daily attendance (divide total attendance in days, line C, by number of days actually taught No. 8) (carry to one decimal).....

Special	Seventh		Eighth		Ninth		Total	
M.	F.	M.	F.	M.	F.	M.	F.	
								2385
Males		Females		Total				
White	Colored	White	Colored					
1069	123	1067	126	2385				
Males		Females		Total				
White	Colored	White	Colored					
165132.	18002.	169879.5	18824.	371837.5				
Males		Females		Total				
White	Colored	White	Colored					
949.	103.5	976.3	1081.1	2136.9				

4. Report of Senior High Schools: If you do not have a junior high organization recognized by the State Board of Education, report all high-school pupils here.

A. Number enrolled in each year.

Seventh		Eighth		1st yr.		2d yr.		3d yr.		4th yr.		Postgrad.	Special	Total
M.	F.	M.	F.	M.	F.	M.	F.	M.	F.	M.	F.	M.	F.	
														1986

- B. Number of different pupils enrolled (sex and color) (same as total 4-A).....

- C. Total attendance in days.....

- D. Average daily attendance (divide total attendance in days, line C, by number of days actually taught No. 8) (carry to one decimal).....

Males		Females		Total
White	Colored	White	Colored	
877	70	954	85	1986
Males		Females		Total
White	Colored	White	Colored	
143316.	11848.	156804.	14140.	326108.
Males		Females		Total
White	Colored	White	Colored	
823.6	68.1	901.1	81.2	1874.1

SCHOOLS OF CITIES OF THE FIRST OR THE SECOND CLASS

For the school year 1948 and 1949.

Name of City TOPEKA Class of City FIRST

TO THE SUPERINTENDENT:

A copy of this report is to be mailed to the County Superintendent and one direct to the State Superintendent before the first of August. Retain one copy for the school files.

A. F. THROCKMORTON, State Superintendent.

1. Check (✓) the plan or plans under which your school is organized.
 The 8-4 plan....., the 6-3-3 plan...X....., the 6-2-4 plan....., or the 6-6 plan.....

1. Report of Kindergartens: *

*If the morning and afternoon sessions in any kindergartens are with separate pupils count two kindergartens for such school.

Please check, one....., two...X.....

5. Number of different pupils enrolled (sex and color).....

Males		Females		Total
White	Colored	White	Colored	
574	59	602	56	1291

C. Total attendance in days.....

Males		Females		Total
White	Colored	White	Colored	
81434	8701	84232	8807	183174

D. Average daily attendance (divide total attendance in days, line C, by number of days actually taught No. 8) (carry to one decimal).....

Males		Females		Total
White	Colored	White	Colored	
470.7	50.3	486.9	50.9	1058.8

2. Report of Grade Schools:

A. Number enrolled in each grade:

Special	First		Second		Third		Fourth		Fifth		Sixth		Seventh		Eighth		Total
	M	F	M	F	M	F	M	F	M	F	M	F	M	F	M	F	
2																	5500

B. Number of different pupils enrolled (sex and color) (same as total 2-A).....

Males		Females		Total
White	Colored	White	Colored	
2419	293	2512	276	5500

C. Total attendance in days.....

Males		Females		Total
White	Colored	White	Colored	
372580	46225	385106.5	44440.5	848352.0

D. Average daily attendance (divide total attendance in days, line C, by number of days actually taught No. 8) (carry to one decimal).....

Males		Females		Total
White	Colored	White	Colored	
2153.6	267.2	22226	256.8	4903.7

3. Report of Junior High Schools. Do not report Junior High School unless it is recognized by the State Board of Education.

A. Number enrolled in each grade.....

SPECIAL	Seventh		Eighth		Ninth		Total
	M	F	M	F	M	F	
1							2344

B. Number of different pupils enrolled (sex and color) (same as total 3-A).....

Males		Females		Total
White	Colored	White	Colored	
1025	111	1091	117	2344

C. Total attendance in days.....

Males		Females		Total
White	Colored	White	Colored	
159126	15614.5	171280.5	17409.5	363430.5

D. Average daily attendance (divide total attendance in days, line C, by number of days actually taught No. 8) (carry to one decimal).....

Males		Females		Total
White	Colored	White	Colored	
919.8	90.2	990.1	100.6	2100.7

4. Report of Senior High Schools: If you do not have a junior high organization recognized by the State Board of Education, report all high-school pupils here.

A. Number enrolled in each year.

Seventh		Eighth		1st yr.		2d yr.		3d yr.		4th yr.		Postgrad.	Special		Total	
M.	F.	M.	F.	M.	F.	M.	F.	M.	F.	M.	F.	M.	F.	M.		F.
																2085

B. Number of different pupils enrolled (sex and color) (same as total 4-A).....

Males		Females		Total
White	Colored	White	Colored	
955	89	954	87	2085

C. Total attendance in days.....

Males		Females		Total
White	Colored	White	Colored	
152779	14363	152381	14011	333534

D. Average daily attendance (divide total attendance in days, line C, by number of days actually taught No. 8) (carry to one decimal).....

Males		Females		Total
White	Colored	White	Colored	
883.1	83.0	880.8	80.9	1927.9

Annual Report

CITIES OF FIRST AND SECOND CLASS

School year beginning September 7, 1949
and closing May 26, 1950

District No. 23; City Topeka; Shawnee County

To the Superintendent:

Make three copies of this report: Retain a copy for your files, and send two copies to the County Superintendent. The County Superintendent is to send one copy to the State Superintendent.

Adel F. Throckmorton,
State Superintendent of Public Instruction

- Plan under which your school system is organized:
8-4, 6-3-3 X, 6-2-4, 6-6, other (list grades)
- Length of term in months 9; in days actually taught 172
- Report on enrollment and attendance:

Grade	Enrollment				Total Days Attendance				Total	Av. Daily Attendance				Total
	Male		Female		Male		Female			Male		Female		
	White	Col.	White	Col.	White	Col.	White	Col.		White	Col.	White	Col.	
Kindgtn.	598	35	522	48	81352.	5161.	71369.	6961.	164843	473.	30.	44.9	40.5	958.4
1	593	61	567	57										
2	436	57	529	59										
3	395	61	494	48	389,338.	48,373.	412,945.	45,599.	896,251.5	2263.6	281.2	2400.8	265.1	5210.8
4	388	35	372	48										
5	369	48	403	37										
6	378	44	365	38										
7 Sp.	24	3	9	9										
8	328	34	336	39	103,070.5	8,875	103,620.5	11370.5	226,937	599.2	51.6	602.4	66.1	1319.4
Total Sp.	12	3	3	2	573,700.5	62,409.8	587,931.0	63,930.5	1,288,031	3335.8	362.8	2418.2	371.7	7488.5
9	323	23	351	39	51,535.5	4438.	51,810.	5,685.5	113,469.	299.6	25.8	301.2	33.1	659.2
10	303	22	340	27										
11	270	27	261	21	128,761.	9,985.	136,543.	9,897.	285,185.	748.6	58.1	790.8	57.5	1658.1
12	249	17	260	16										
Total	1145	89	1212	103	182,096.5	14,423.	188,352.	15,582.7	398,654.	1048.2	83.9	1095.0	90.6	2317.8
13														
14														
Total	5000	499	5117	516	754,057.	76,823.5	776,283.	77,513.	1,686,685.5	4384.1	446.7	4513.3	462.3	9806.4

Report junior-high here, provided it is accredited by the State Board of Education

6														
7	334	32	305	37	708									
8	328	34	336	39	737									
9	323	23	351	39	736									
10 Sp.	12	3	3	2	20									
Total	997	92	995	117	2201	154,406.	13,313.9	155,420.	17,056.	340,406.	898.9	77.4	903.7	99.2

1940

TOPEKA PUBLIC SCHOOLS
Report of Census and Attendance Officer--1939-40
July 3, 1940

Census

	Boys	Girls	1940 Total	1939 Total	Increase	Decrease	Net Increase or Decrease
White	7842	7825	15667	15466	201		
Colored	939	922	1861	1863		2	
Mexican	472	511	983	952	31		
Total	9253	9258	18511	18281	232	2	230

Distribution by Districts

Districts	White	Colored	Mexican	Total
North Topeka	1888	375	103	2366
No. E. 6th St.	3667	184	867	4718
So. E. 6th St.	1654	618	5	2277
So. W. 10th St.	4666	568		5234
No. W. 10th St.	3792	116	8	3916
Total	15667	1861	983	18511

TOPEKA PUBLIC SCHOOLS
Report of Census and Attendance Officer--1940-41
July 3rd. 1941

Census

	Boys	Girls	1941 Total	1940 Total	Increase	Decrease
White	7569	7588	15157	15667		510
Colored	889	894	1783	1861	210	78
Mexican	466	513	979	983	31	4
Total	8924	8995	17919	18511		592

Distribution by Districts

Districts	White	Colored	Mexican	Total
North Topeka	1759	350	98	2207
No. E. 6th St.	3517	156	864	4537
So. E. 6th St.	1495	581	6	2082
So. W. 10th St.	4714	576	4	5294
N. W. 10th St.	3672	120	7	3799
Total	15157	1783	979	17919

1942 Census

TOPEKA PUBLIC SCHOOLS

Report of Census and Attendance Officer---1941-42
July 21, 1942

CENSUS	Boys	Girls	1942 Total	1941 Total	Increase	Decrease
White	7267	7247	14,513	15,157		643
Colored	839	862	1,702	1,783		82
Mexican	465	508	973	979		6
Total	8571	8617	17,188	17,919		731

DISTRIBUTION BY DISTRICTS

Districts	White	Colored	Mexican	Total
North Topeka	1620	336	97	2,053
North E. 6th St.	3363	160	857	4,380
South E. 6th St.	1357	542	8	1,905
South W. 10th St.	4613	540	1	5,154
North W. 10th St.	3560	124	12	3,696
Total	14513	1702	973	17,188

THE PUBLIC SCHOOLS OF TOPEKA

Report of Census and Attendance Officer - 1942-1943

CENSUS	BOYS	GIRLS	1943	1942	Increase	Decrease	Net Increase of decrease.
White	7702	7700	15,402	14,513	889		889 plus
Colored	840	869	1,709	1,702	7		7 plus
Mexican	462	502	964	973		9	9 minus
Total	9004	9071	18,075	17,188			887

DISTRIBUTION BY DISTRICTS

Districts	WHITE	COLORED	MEXICAN	TOTAL
North Topeka	1703	317	95	2,115
North E. 6th St.	3467	189	850	4,506
South E. 6th St.	1450	537	8	1,995
South W. 10th St.	5019	524	0	5,543
North W. 10th St.	3763	142	11	3,916
Total	15402	1709	964	18,075

July 1945

CENSUS 1944-45

	<u>H</u>	<u>G</u>	<u>T</u>
White	6660	6958	13,618
Colored	563	581	1,144
Total	<u>7223</u>	<u>7539</u>	<u>14,762</u>

Tabulation of School Census
 Take April 7, 1948

Total Census		15,846 + 127 = 15,973
Boys	62 +	7,707 7769
Girls	65 +	8,139 8204
White		14,559 + 91 = 14,650
White	13,595 + 85 =	13,680
Mexican	874 + 5 =	879
Indian	87 + 1 =	88
Chinese	3 =	3
Colored	36 +	1,297 1323

Age Groups (Apr. 7, 1948)

5	1,022 + 20
6	1,112 + 17
7	1,009 + 11
8	918 + 9
9	917 + 4
10	937 + 13
11	880 + 5
12	922 + 7
13	973 + 13
14	888 + 5
15	894 + 9
16	996 + 7
17	972 + 2
18	999 + 5
19	1,055 - 0
20	1,151 + 1
21	180 + 0
Southard school	20
	<hr/>
	15,846 + 127

Excerpt from Report of Annual
 School Census - April 7, 1948
 made to Dr. McFarland, Supt. of
 Schools, by Raymond Tilzey, Dir.
 of Pupil Accounting on May 28, 1948.

Comparative Census Figures
By Areas & Race
1948 - 1949

7/27/49-R.F.Tilze

Area	White		Colored		Other		Totals		Inc.	Dec.	Misse By Ce Taker 1949
	1948	1949	1948	1949	1948	1949	1948	1949			
C.Park	1129	1112	36	41	-	1	1165	1154	-	11	1
Clay	838	842	34	41	-	1	872	884	12	-	1
Gage	715	822	16	15	-	1	731	838	107	-	
Grant	534	604	159	157	49	54	742	815	73	-	2
Lafayette	703	706	39	46	19	24	761	776	15	-	1
Lincoln	825	816	127	138	427	402	1379	1356	-	23	4
Lowman	851	833	191	198	-	-	1042	1031	-	11	1
Oakland	764	750	-	-	-	-	764	750	-	14	
Parkdale	486	467	313	341	6	12	805	⁸²⁰ 920	15	-	2
Polk	819	834	68	55	-	-	887	889	2		1
Potwin	914	903	-	5	2	1	916	909	-	7	
Quincy	909	901	57	54	57	61	1023	1016		7	1
Quinton	206	256	9	8	-	-	215	264	49	-	
Randolph	1418	1536	1	1	1	1	1420	1538	118	-	2
State St.	1138	1097	34	21	366	393	1538	1511	-	27	1
Sumner	912	904	27	39	19	13	958	956	-	2	1
Van Buren	521	501	212	233	22	22	755	756	1	-	2
Totals	13682	13884	1323	1393	968	986	15973	16263	392	102	27
Net In-crease		202		70		18			290		
% Increase of Census Over 1948		1.48%		5.3%		1.86%			1.82%		
Public Sch. Enrollment % Increase On Enroll.	9842	10132	1065	1088			10907	11220	313		
Over 1948		2.94%		2.16					2.87		