

IN THE UNITED STATES DISTRICT COURT
FOR THE DISTRICT OF KANSAS

OLIVER BROWN, et al.,)		
)	Plaintiff,)
and))
))
CHARLES and KIMBERLY SMITH,))
minor children, by their mother))
and next friend, LINDA BROWN))
SMITH, et al.,))
)	Intervening)
)	Plaintiffs,)
))
vs.)) No. T-316
))
BOARD OF EDUCATION OF TOPEKA,))
SHAWNEE COUNTY, KANSAS,))
et al.,))
)	Defendants.)
))

RESPONSE OF UNIFIED SCHOOL DISTRICT NO. 501
TO PLAINTIFF-INTERVENORS' INTERROGATORY NO. 40 OF
THE FOURTH SET AND THIRD REQUEST TO PRODUCE

40. Other than as discussed in Mr. Miller's deposition, for every U.S.D. 501 school that was demolished and was replaced on the same or an adjacent site, list the first and replacement schools and years of each.

ANSWER:

<u>Demolished</u> <u>School</u>	<u>Years in</u> <u>Service</u>	<u>Replacement</u> <u>School</u>	<u>Years in</u> <u>Service</u>
Clay	1875-1926	Clay	1926-1975
Grant	1885-1937	Grant	1938-1977
Monroe	1874-1926	Monroe	1926-1975
Oakland	Prior to 1926-1947	Lundgren	1950-present

Quincy	1905-1962	Quincy	1962-present
State Street	1892-1940	State Street	1940-present
Sumner	1875 (approx.) -1888	Sumner	1901-1935
Sumner	1901-1935	Sumner	1935-present

V E R I F I C A T I O N

STATE OF KANSAS)
) ss:
COUNTY OF SHAWNEE)

The undersigned, of lawful age, being first duly sworn upon his oath, deposes and states:

That he is Assistant Superintendent of Program Audit and Planning of Unified School District No. 501, that he has read the foregoing Response of Unified School District No. 501 to Plaintiff-Intervenors' Interrogatory No. 40 of the Fourth Set and Third Request to Produce which was prepared under his general direction and supervision and such response is true and correct to the best of his knowledge and belief.

Further affiant saith not.

Michael D. Tribbey

Michael D. Tribbey

Subscribed and sworn to before me this 5th day of December, 1984.

Lola Mae Page

Notary Public

My appointment expires: 6-9-87.

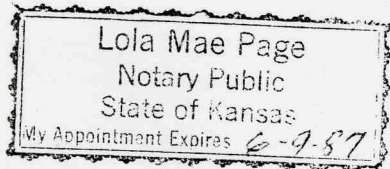

CERTIFICATE OF SERVICE

The undersigned hereby certifies that a true and correct copy of the above and foregoing **Response of Unified School District No. 501 to Plaintiff-Intervenors' Interrogatory No. 40 of the Fourth Set and Third Request to Produce** was served by placing same in the United States mail, first class postage prepaid, this 5th day of December, 1984, to attorneys for Intervening Plaintiffs by serving: Christopher A. Hansen, American Civil Liberties Union Foundation, 132 West 43rd Street, New York, N.Y. 10036.

K. Gary Sebelius
EIDSON, LEWIS, PORTER & HAYNES
1300 Merchants National Bank Bldg.
Topeka, KS 66612 (913)233-2332

Attorneys for Unified
School District No. 501

JUNIOR HIGH SCHOOL CLOSINGS

1. CRANE JR HIGH CLOSING 1975-6: THE U.S.D. 501 REDISTRIBUTED THE CHILDREN FROM THE CLOSED CRANE JR HIGH SCHOOL IN SUCH A WAY AS TO CREATE A ~~FEW~~ RACIAL POLARITY BETWEEN THE BOSWELL AND JARDINE JUNIOR U.S.'S

	% BLACK	
	1974-5	1976-6
CRANE	52.9	CLOSED
BOSWELL	14.6	28.5
JARDINE	2.6	5.9
SYSTEM JR	18.5	20.2

2. CAPPER JR U.S. CLOSED 1976-7: THE U.S.D. 501 ELECTED TO REDISTRIBUTE THE PUPILS FROM THE CLOSED CAPPER SCHOOL, AN HISTORICALLY ~~WHITELY~~ IDENTIFIABLY WHITE SCHOOL BETWEEN TWO OTHER HISTORICALLY WHITE JUNIOR HIGH SCHOOLS LANDON & FRENCH

THE TWO RECEIVING SCHOOLS GOT UNITED AS REFLECTED BELOW.

	% BLACK	
	1975-6	1976-7
CAPPER	4.07	CLOSED
LANDON	3.92	2.96
FRENCH	4.30	2.72
SYSTEM JR	20.15	21.41

AT THAT SAME TIME THERE WERE FOUR JUNIOR HIGH SCHOOLS ^{WITH} ABOVE THE SYSTEM WISE AVERAGE ~~FEW~~ OF BLACK JUNIOR HIGH STUDENTS. ONE OF THEM, EAST TOPEKA, WAS ^{MORE THAN} THREE TIMES THE SYSTEM AVERAGE, AND ONE OF THEM, BOSWELL, SHARED A COMMON ATTENDANCE BOUNDARY WITH THE FORMER CAPPER.

THE RACIAL COMPOSITION OF THOSE SCHOOLS WERE AS FOLLOWS.

	1976-7
E. TOPEKA	67.11 % BLACK
HIGHLAND PK.	36.05 "
BOSWELL	32.34 "
EISENHOWER	26.31 "

Roots?
Bos.
Jardine

Roots
Horseshoe
Landon
French

3. THE HOLIDAY, EAST TOPEKA, AND HIGHLAND PK. JUNIOR HIGH SCHOOLS WERE CLOSED BY U.S.D. 501 IN 1980-1 AND THEIR PUPILS WERE DISTRIBUTED IN A MANNER SO AS TO INCREASE THE NUMBER OF BLACK STUDENTS AT THE EISENHOWER JUNIOR HIGH SCHOOL AND MAKE OF IT A RACIALLY IDENTIFIABLE JUNIOR HIGH SCHOOL.

	% Black	
	1979-80	1980-1
EISENHOWER	34.1	44.98
SYSTEM JR High	25.05	25.6

THE JARDINE JUNIOR HIGH SCHOOL SERVICED THE ATTENDANCE AREA IMMEDIATELY TO THE WEST OF THE EISENHOWER. THE JARDINE JUNIOR HIGH SCHOOL WAS 13.5% BLACK IN 1980-1.

Grade Struc

4. FURTHER THE CHANGE IN GRADE STRUCTURE OF THE HIGHLAND PK. SENIOR HIGH SCHOOL ALLOWED THE U.S.D. ⁵⁰¹ TO USE THAT SCHOOL TO CONTAIN A GREAT MANY OF THE CHILDREN FROM THE CLOSED JUNIOR HIGH SCHOOLS AND MAKE OF THE HIGHLAND PK. S.H.S. A RACIALLY IDENTIFIABLE BLACK SCHOOL IN 1980-1.

4. THE CLOSING OF THE ROOSEVELT AND BOSWELL JUNIOR HIGH SCHOOLS WAS PART OF A PATTERN OF DECISIONS AND ACTIONS ON THE PART OF THE U.S.D. 501 BOARD DESIGNED TO CONTAIN BLACK STUDENTS IN THE HIGHLAND PK. AND TOPEKA HIGH SCHOOL CONSTELLATIONS AND MAINTAIN THE TOPEKA WEST SENIOR HIGH SCHOOL AND ITS PEOPLE AS WHITE HAVENS.

IN 1980-1 AS A RESULT OF ACTIONS TAKEN BY THE U.S.D. 501 BOARD THE FOLLOWING ARRANGEMENT OF PUBLIC SCHOOLS EXISTED

FRENCH	4.7%	-	TOPEKA W.	4.4%
LANDON	5.3	"	-	
JARDINE	13.5	"	<	
ROBINSON	32.9	"	-	TOPEKA
				30.8
CHASR	38.5	"	<	
EISENHOWER	44.98	-	HIGHLAND PK.	40.1

Racial Effects of School Closings

Boundaries 1.
Closings
Construction

Buchanan closing 1959: When U.S.D. 501 closed Buchanan and sent all the children to Lowman Hill it thereby included in Lowman Hill all residential areas which the 1960 U.S. census indicates as having a majority of black residents in the Lowman Hill general area.

* Last and
first years
data was
available.

In 1956*, when the Aurbach elementary school in U.S.D. 501 had about 4% of the systems black children in it, Lowman Hill had 5.3% of the systems black elem. students and was growing at a rate of 8.5 additional black students per year while the system as a whole was growing at an average rate of only +3.0 black students at the elem. level. Lowman Hill was then 17.4% black and the system was 10.6% black.

In 1966* Lowman Hill was 49.63% black at a time when the U.S.D. 501 system was 16.49% black at the elementary level. And ^{by} at that time the U.S.D. 501 board had assigned % of the systems black students to Lowman Hill.

To facilitate the absorption of Buchanan into Lowman Hill the U.S.D. 501 opened a new school on the same site in 1959 replacing the original Lowman Hill

Surrounding Lowman Hill and Buchanan were the following schools:

	% Black	
	1956	1966
Clay	7.9	15.60
Gage	—	1.44
Polk	11.8	11.54
Potwin	—	—

In 1962 the U.S.D. 501 built a completely new elem. school at Polk which opened over 90% white.

2. Washington Elem. closing of 1962: The U.S.D. 501 board chose to close Washington Elem. school and send the entire student complement of 179 to the Parkdale school.

In 1956* the Parkdale elem. school was 24.4% black while the U.S.D. 501 system was only 6.3% black at the elementary level and while the elem. system was growing at only 3 additional black children per year the Parkdale school was growing at

2. CONT'D: 19.5 ADDITIONAL BLACK PUPILS PER YEAR.

IN 1966* THE PARKDALE SCHOOL WAS 93.12% BLACK IN ITS STUDENTS COMPOSITION AND CONTAINED % OF ALL THE BLACK ELEM. STUDENTS IN U.S.D. 501.

3. LINCOLN ELEM. SCHOOL CLOSING 1963: THE U.S.D. 501 CLOSED THE LINCOLN ELEM. SCHOOL AND RATHER THAN IMMEDIATELY REASSIGN ALL THE STUDENTS IN A MANNER THAT WOULD FACILITATE DESEGREGATION THEY CHOSE TO CREATE A NUMBER OF OPTIONAL ATTENDANCE ZONES WITHIN THE FORMER LINCOLN ATTENDANCE AREA. THOSE VARIOUS OPTIONAL ATTENDANCE AREAS INVOLVED THE SUMNER, CLAY POLK, MONROE, PARKDALE, & LAFAYETTE ELEM. SCHOOLS.

THE LAST OF THOSE OPTIONS WERE DISMANTLED IN 1966 AND AT THAT TIME THE DISTRIBUTION OF THE AREA'S BLACK AND WHITE STUDENTS BETWEEN AND AMONG THOSE 6 SCHOOLS WAS AS FOLLOWS:

	<u>% B.</u>		<u>% B.</u>	
SUMNER	12.29	PARKDALE	93.12	+10
CLAY	15.60	MONROE	79.84	
POLK	11.54+	LAFAYETTE	54.49	+6

IN 1962 THE U.S.D. 501 BUILT A COMPLETELY NEW SCHOOL AT POLK AND BUILT ADDITIONS OF 10 ROOMS & 6 ROOMS RESPECTIVELY AT PARKDALE & LAFAYETTE IN ANTICIPATION OF THE DISTRIBUTION OF THE LINCOLN ENROLLMENT AS WELL AS PLACED ONE PORTABLE CLASSROOM @ LAFAYETTE

4. VAN BUREN ELEM. SCH. CLOSING 1965: THE U.S.D. 501 CHOSE TO CLOSE THE VAN BUREN ELEM. SCHOOL AND SEND THE PUPILS TO THE POLK, MONROE, & QUINTON HILLS ELEM. SCHOOLS IN SUCH A MANNER AS TO RESULT IN THE FOLLOWING 1966 RACIAL COMPOSITIONS AT THOSE SCHOOLS:

	<u>% B.</u>		<u>% B.</u>
POLK	11.54	MONROE	79.84
		QUINTON HILLS	36.40

SYSTEM ELEM. 16.49% B.

5. THE MCKINLEY CLOSING 1954: THE U.S.D. 501 CLOSED THE ALL BLACK MCKINLEY SCHOOL AND SENT 65 OF THE 67 FORMER MCKINLEY STUDENTS TO GRANT MCKINLEY GRANT TWICE AS BLACK AS QUINCY, THE OTHER ELEMENTARY SCHOOL ASSIGNED TO SERVICE THE U.S.D. 501 NORTH OF THE

Boundaries
Closing
Construction
Portable

Closing
Boundaries
Construction

5. cont'd: KANSAS RIVER.

Boundary

IN 1958 THE U.S.D. 501 EXPANDED THE WESTERN ATTENDANCE BOUNDARY OF THE QUINCY ELEM. SCHOOL TO INCLUDE A PORTION OF THE GRANT ATTENDANCE AREA WHICH BOTH THE 1950 & 1960 U.S. CENSUS INDICATE WERE WHITE RESIDENTIAL AREAS.

Boundary

IN 1963 THE U.S.D. 501 AGAIN EXPANDED THE WESTERN ATTENDANCE BOUNDARY OF THE QUINCY ELEM. SCHOOL TO INCLUDE MORE PORTIONS OF THE GRANT ATTENDANCE AREA WHICH THE 1950 & 1960 U.S. CENSUS SHOW TO BE WHITE RESIDENTIAL AREAS.

Construction

IN 1962 THE U.S.D. 501 CLOSED THE QUINCY ELEM. SCHOOL BLDG WHICH WAS CLOSE TO THE COMMON BOUNDARY WITH GRANT AND REPLACES IT WITH A NEW BUILDING AT THE NORTH END OF THE QUINCY ATTENDANCE AREA.

IN 1966 THE GRANT ELEM. SCHOOL WAS 44.38% BLACK AND RACIALLY IDENTIFIABLE IN A SYSTEM THAT WAS JUST 14.49% BLACK AT THE ELEM. LEVEL. WHILE QUINCY WAS ONLY 19.01% BLACK IN 1966.

~~Analysis~~

COMPARING THE GROWTH RATES IN BLACK STUDENTS AT THE TWO SCHOOLS BETWEEN 1956 & 1966 WILL SHOW THAT THE GRANT SCHOOL WAS EXPERIENCING A GROWTH IN BLACK STUDENT POPULATION OF 3 PER YEAR WHILE THE GROWTH RATE AT QUINCY WAS ONLY 1 PER YEAR.

Inaction

IN 1966 THERE WERE 150 BLACK STUDENTS AT GRANT BUT ONLY 73 AT QUINCY

6. DAWSON CLOSING 1966: THE U.S.D. 501 CLOSE TO CLOSE THE DAWSON SCHOOL AND SEND THE PREDOMINANTLY WHITE STUDENT BODY TO THE RICE AND STATE STREET SCHOOLS WHICH WERE 3.0% & 25.52% BLACK RESPECTIVELY RATHER THAN TO THE LAFAYETTE ELEM. SCHOOL WHICH ALSO ADJUTED THE DAWSON ATTENDANCE AREA BUT WHICH WAS RACIALLY IDENTIFIABLE AS BLACK IN 1966 AT 54.49% BLACK WHEN THE SYSTEM WAS 14.49% BLACK AT ITS ELEM. LEVEL.

197
12/10
+0

7. CLAY ELEM. 1975: THE U.S.D. 501 REDISTRIBUTED THE PUPILS FROM THE CLOSED CLAY SCHOOL IN SUCH A MANNER AS TO CREATE AT POLK RACIAL IDENTIFIABILITY AS A BLACK SCHOOL, AND MAINTAIN THE BLACK SKIN IDENTITY OF LOWMAN HILL AND THE WHITE PREDOMINANCE AT SUMNER & POTWIN

IN 1975 THOSE SCHOOLS HAD THE FOLLOWING RACIAL COMPOSITIONS:

POTWIN	4.8 %	BLACK
SUMNER	18.04 %	BLACK
POLK	41.22	"
LOWMAN HILL	45.07	"
SYSTEM ELEM.	21.1	"

35 B.

142 →

L.H. + 34

P + 4

S + 28

8. MONROE ELEM. CLOSING 1975: THE U.S.D. 501 CLOSED TO CLOSE THE MONROE ELEM. SCHOOL AND REDISTRIBUTE THE STUDENT COMPLEMENT IN SUCH A MANNER AS TO CREATE BLACK RACIAL IDENTIFIABILITY AT POLK AND MAINTAIN THE THEN EXISTING BLACK SKIN IDENTIFIABILITY AT QUINTON HILLS AND HIGHLAND PK NORTH ELEM.S.

THOSE RECEIVING SCHOOLS HAD THE FOLLOWING RACIAL COMPOSITIONS IN 1975:

	<u>% Black.</u>
POLK	41.22
HIGHLAND PK. NORTH	42.07
QUINTON HILLS.	39.09
SYSTEM ELEM.	21.15

9. SHELDON ELEM. CLOSING 1977-8: THE U.S.D. 501 CLOSED THE SHELDON SCHOOL AND DISTRIBUTED THE CHILDREN OF THE PREDOMINANTLY WHITE FORMER SHELDON TO THREE OTHER RACIALLY IDENTIFIABLY WHITE ELEM. SCHOOLS GAGE, McCAIG, & WHITSON.

A COMPARISON OF THE FOUR SCHOOLS INVOLVED BEFORE AND AFTER THE CLOSING FOLLOWS:

	<u>1976-7</u>	<u>1977-8</u>
SHELDON	3.03	CLOSED
GAGE	4.65	4.42
McCAIG	1.31	3.65
WHITSON	2.40	3.71

9. cont'd

THE SYSTEM WAS 22.5% BLACK IN 1977-8 AND AT THAT TIME THERE WERE 14 ELEM. SCHOOLS THAT HAD ABOVE AVERAGE BLACK STUDENT REPRESENTATION. OF THOSE 14, SEVEN WERE EXACTLY IDENTIFIABLE AS BLACK SCHOOLS BEING ANYWHERE FROM TWO TO THREE TIMES AS BLACK AS THE SYSTEM WIDE AVERAGE AT THE ELEMENTARY LEVEL.

10. POLK ELEM. CLOSING 1979-80: THE U.S.D. 501 CLOSURE TO REDISTRIBUTE THE CHILDREN FROM THE POLK SCHOOL CLOSING IN SUCH A MANNER AS TO MAINTAIN THE RACIAL DISPARITY BETWEEN THE ^{USUALLY} PREDOMINANTLY WHITE SUMNER AND THE IDENTIFIABLY BLACK LOWMAN HILL & QUINTON HILLS SCHOOLS

THOSE FOUR SCHOOLS AND THEIR RACIAL COMPOSITIONS BEFORE AND AFTER THE CLOSING WERE AS FOLLOWS:

	<u>% Black</u>	
	1978-9	1979-8
POLK	48.0	CLOSURE
SUMNER	22.3	26.3
LOWMAN HILL	40.7	43.1
QUINTON HILLS	38.6	50.2
SYSTEM ELEM.	23.0	23.9

11. PARKDALE CLOSING 1978-9: THE U.S.D. 501 CLOSURE TO REDISTRIBUTE THE PUPILS FROM THE ~~PARKDALE~~ IDENTIFIABLY BLACK PARKDALE TO TWO OTHER HISTORICALLY IDENTIFIABLY BLACK ELEM. SCHOOLS ^{LOPPEVILLE} ~~QUINTON HILLS~~ AND HIGHLAND PK. NORTH.

THE RACIAL COMPOSITIONS OF THOSE SCHOOLS BEFORE AND AFTER THE CLOSING WERE AS FOLLOWS

	<u>% Black</u>	
	1977-8	1978-9
PARKDALE	67.45	CLOSURE
QUINTON HILLS	34.07	38.55
HIGHLAND PK NORTH	47.21	58.42
SYSTEM ELEM.	22.5	23.0

2. CENTRAL PK CLOSING 1980-1: THE U.S.D. 501 DISTRIBUTED THE STUDENTS FROM THE CENTRAL PK. ELEM. CLOSING IN A MANNER DESIGNED TO PERPETUATE THE RACIAL IDENTITY & POLARITY OF LAWMAN HILL & RANDOLPH ELEM. SCHOOLS WHICH THOUGH SHARING A COMMON ATTENDANCE LINE ARE RACIALLY IDENTIFIABLE AS BLACK AND WHITE RESPECTIVELY.

THOSE SCHOOLS AND THEIR RACIAL COMPOSITION WERE:

	% BLACK	
	1979-80	1980-1
CENTRAL PK.	42.09	CLOSED
LAWMAN HILL	43.13	43.52
RANDOLPH	3.09	8.94
SYSTEM ELEM.	23.9	24.4

Vestore School; Closures 1

McKinley - 1954-1955

The McKinley school was closed and the entire student body was sent to Grant in 1955

McKinley Closed @ 67 kids 1954-5

Grant gets 65 kids 1955-6

~~That McKinley~~ Grant goes from 16.8% Black in 1954 to 20.2 in 1955

While Quincy the other school formerly feeding Black children into McKinley gains only 1 Black student from 1954 to 1955 and is at 7.7% Black in 1955.

Redrawing the common boundary btwn Grant and Quincy in 1955 could have resulted in two schools @ about 13.4% Black student composition

59

	#B	#W	#TTL	%B.
Grant	75	296	371	20.2
Quincy	34	407	441	7.7
TOTALS	109	703	812	13.4

Back with more Black students in Quincy the larger school,

rather the Topeka Rd or Ed close to allow Grant, the smaller school, to contain over twice the number of Black students or Quincy and thereby be proportionately almost 3 times as Black as Quincy.

119 Black

Buchanan - 1959-1960

The Buchanan school was closed and the children were reassigned to Lowman Hill.

Buchanan had 119 Black students in 1958-9. Lowman Hill gained 106 students in 1959-60 making it about 43% Black in student racial composition.

Immediately surrounding the Buchanan ~~and~~ and Lowman Hill attendance areas were the Potwin, Clay, Polk, Central Pk, Randolph and Green Elm schools.

Vestior School Closings 2

THE ENROLLMENTS AND RACIAL COMPOSITIONS OF THOSE SURROUNDING SCHOOLS WERE AS FOLLOWS IN 1956 & 1966 (NORMAL DATA IS AVAILABLE FOR THE INTERIM PERIOD)

	1956				1966			
	B	W	T	% B	B	W	T	% B
Potwin	0	459	459	0	0	403	403	0
Clay	19	223	242	7.9	28	190	218	12.9
Park	4	221	225	1.8	18	164	182	9.9
CENTRAL Pk	16	354	370	4.3	47	308	355	13.2
Randolph	4	573	577	0.7	1	487	488	0.2
GAOE	0	655	655	0	6	411	417	1.4
	43	1485	1528		100	1963	2063	

DID NOT REPRESENT
CLEARLY THESE SIX SCHOOLS WERE NOT HOT BEDS OF SOCIAL CHANGE.

THE AVERAGE SCHOOL IN THAT GROUP ^{LIVING} LOST APPROXIMATELY 9 WTR STUDENTS PER YEAR, AND GAINED APPROXIMATELY 1 BLACK STUDENT PER YEAR OVER A TEN YEAR PERIOD.

THEREFORE IT IS REASONABLE TO ASSUME BY A STRAIGHT LINE PROJECTIONS THAT THE APPROXIMATE STUDENT RACIAL COMPOSITIONS OF THOSE SIX SCHOOLS WERE AS FOLLOWS

	G. RATE		1959 #		1959 %		
	B.	W.	BLK	WTR	BLK	WTR	
Clay	+1.9	-3.3	25	213	238	10.5	246
Park	+1.4	-5.7	8	204	212	3.8	249
CENTRAL	+3.1	-4.6	25	340	365	6.9	501
Randolph	-0.3	-8.6	3	547	550	0.5	493
GAOE	+0.6	-24.4	2	580	582	0.3	434
Potwin	0	-5.6	0	442	442	0	405

Lowman Hill was 17.4% Black in 1956 and 46.63% Black in 1966.

IT IS REASONABLE TO ASSUME THAT THE RELATIONSHIP OF LOWMAN HILL TO THE SCHOOLS SURROUNDING IT WAS GENERALLY CONSTANT RELATIVE TO STUDENT RACIAL COMPOSITION.

THUS IT WAS THAT, DUE TO THE MANNER IN WHICH THE BOARD RE-DISTRIBUTED THE CHILDREN FROM THE CLOSED BUCHANAN THE LOWMAN HILL SCHOOL AT 17.4% BLACK WAS MORE THAN

PORTABLE PLACEMENT BY YEAR 1950

1950's		1960's	
GAOR	1951, 52, 3, 4, 5, 6, 7, 8, 9,	GAOR	1962, 3,
LINDOEN	58, 9,	LINDOEN	1960, 1, 2,
Q. HOTS	53, 9,	CAPPER	1960, 1, 2, 4, -9,

CLOSING BY YEAR

~~Abstracts~~ 1950's ●

✓ BUCHANAN 1959
 ✓ MCKINLEY 1955
 ? ✓ PIELER 1959 ? ANALYZED?
 SEABLOOM 1951

1960's ●

✓ Dawson 1966
 ✓ LINCOLN 1963? (1962)
 ✓ LYMAN 1967
 ✓ VAN BUREN 1964
 ✓ WASHINGTON 1967

1970's ●

✓ PARK 1979
 ✓ CLAY 1975
 ✓ GRANT 1977
 ✓ MONROE 1975
 ✓ PALKDALE 1978
 ✓ FOLK 1979
 ✓ SURLOON 1978
 ✓ CAPPER JR 1976
 ✓ GRANE JR 1975
 ✓ CURTIS JR 1975
 No ~~_____~~

1980's ●

✓ BOSWELL JR 1980-1
 ✓ E. TOPEKA JR "
 ✓ H.P. JR "
 ✓ HOLLIDAY JR "
 ✓ ROOSEVELT JR "
 ✓ C. PE "
 ✓ C. PE

15. WASHINGTON TO: PARKDALE 1962-3 ✓

CLOSING REASSIGNMENTS:

1. DAWSON TO STATE & RICE 1965-6 ✓
2. C. PALK TO: LOWMAN HILL
RANDOLPH
STOUT } 1980-1 ✓
3. CLAY TO: LOWMAN HILL
POLK 1975-6 ✓
SUMNER
- No. 4 GRANT TO: QUINCY 1977-8 ✓
5. LINCOLN TO: SUMNER
CLAY
PARKDALE 1963-4 ✓
7. LAFAYETTE
POLK
MONROE
6. LYMAN: DEANNEXOS 1966-7 @ JUNIOR HIGH LEVEL
7. MCKINLEY TO: GRANT 1954-5 ✓
HOME SCHOOLS
8. MONROE TO: POLK 1975-6 ✓
QUINTON HGB.
H.P. NORTH
9. PARKDALE TO: H.P. NORTH
LAFAYETTE 1978-9 ✓
10. PIERCE TO: H.P. NORTH
" CENT.
QUINTON HGB. } 1959-60
11. POLK TO: SUMNER 1979-80 ✓
LOWMAN HILL
QUINTON HGB. }
12. SEABROOK TO: ? 1951-2
13. SUELDON TO: BARR 1977-8 ✓
WHITSON
MCCARTER }
14. VAN BUREN TO: MONROE 1905-6 ✓
POLK
QUINTON HGB. + 3.4

Boswell to } NEW ROBINSON.
 Roosevelt to }

Woodley } CHASE
 E. Topka }
 U.P. Jr } RISENHOUSE

RISENHOUSE 424-478

	TTL	# B.	# W
E. Top.	269	192	77
U.P.	296	130	166
Woodley	376	94	282
		416	525

263

279

CHASE 399 153 246
 RISENHOUSE 424 478

$\frac{424}{\begin{smallmatrix} B \\ 168 \\ W \\ 316 \end{smallmatrix}}$

$\frac{478}{\begin{smallmatrix} B \\ 215 \\ W \\ 263 \end{smallmatrix}}$

+52 -53

		TTL	# B	# W		# B	# W
+ 1706	U.P. S.4.	1099	403	695	1429	573	856
+ 153	TOPKA	1314	391	923	1768	544	1224
+ 7	W	1311	63	1248	1571	70	1501