

002281

IN THE UNITED STATES DISTRICT COURT
FOR THE DISTRICT OF KANSAS

OLIVER BROWN, et al.,)	
	Plaintiffs,)
and)	
)	
CHARLES and KIMBERLY SMITH, minor)	
children, by their mother and next)	
friend, LINDA BROWN SMITH, et al.,)	No. T-316
	Intervening)
	Plaintiffs,)
vs.)	
)	
BOARD OF EDUCATION OF TOPEKA,)	
SHAWNEE COUNTY, KANSAS,)	
et al.,)	
	Defendants.)

ANSWER OF UNIFIED SCHOOL DISTRICT NO. 501
TO PLAINTIFF-INTERVENORS' INTERROGATORY
NO. 9 [e, f, h.l, i, j, k]

9. State separately for each school in existence and for each school year during the school years from 1950-51 to 1979-80, the following:

- e. Date of closing;
- f. Grade served;
- h. Student enrollment by;
 - l. Total number of students;
- i. School attendance zone description by providing a boundary map with a demarcation of the attendance zone;
- j. Name of next school to which students are fed (inapplicable to high school);
- k. name of lower schools from which students are fed (inapplicable to elementary schools).

ANSWER:

Attached hereto is the response of Unified School District No. 501 to Interrogatory No. 9 [e, f, h.l, i, j, & k] which was prepared under the direction and supervision of Gerald A. Miller, Director of Demographic Services for Unified School District No. 501, with the assistance of Mary Catherine Billinger, part-time secretary; Jennie Grantham, part-time secretary; June Smith, part-time secretary; Mary Lou Ziegler, part-time secretary; and Mary Belle Tilley, administrative secretary.

In answer to subparts i, j and k of Interrogatory No. 9, complete information and maps from the 1963-64 school year through the 1980-81 school year have been supplied. Material and maps have been assembled for two types of presentation by (1) elementary school level [K-6] and (2) secondary school level [Gr.7-12]. Within the elementary education level, one book [red cover] presents the answers to Interrogatory No. 9i by school year, while the second book [blue cover] presents the answers to Interrogatory No. 9i by school name.

The information regarding secondary education level has been prepared in one book [orange cover] by school year, and in another book [brown cover] by school name. The information is presented in this manner because it was felt that in some respects the request focused on a district-wide view of a given school year, while other aspects of the request dealt with the long-term history of a given school for the period.

Copies of several maps from different sources for the period 1950-1963 are presented under the heading of "MISCELLANEOUS 1950-63". The maps showing elementary attendance areas are shown as follows:

1. Map of Elementary School Attendance Areas for 1951-52 as submitted to the Court herein on September 15, 1955, as defendant's Exhibit Z;
2. Copy of 1952-53 Elementary Attendance Areas from The Topeka Daily Capital, August 25, 1952, p. 5;
3. Copy of 1954-55 Elementary Attendance Areas from The Topeka Daily Capital, September 6, 1954;
4. Copy of 1955-56 Elementary Attendance Areas from The Topeka Daily Capital, August 17, 1955, p. 20;
5. Copy of 1956-57 Elementary Attendance Areas from 1956-57 Teachers Handbook; and
6. Copy of 1958-59 Elementary Attendance Areas from The Topeka Daily Capital, August 21, 1958, p. 26.

Official maps for the period of 1950-63, with the exception of the first map listed above (Defendant's Exhibit Z) cannot be located.

The dates of school closings [Interrogatory No. 9e], grades served [9f], and enrollment [9h.1], are submitted according to the official school enrollment records and cover the period beginning with the 1950-51 school year to the present.

V E R I F I C A T I O N

STATE OF KANSAS)
) ss:
COUNTY OF SHAWNEE)

The undersigned, of lawful age, being first duly sworn upon his oath, deposes and states:

That he is Director of Demographic Services for Unified School District No. 501, that he has read the answer to Interrogatory No. 9 [e, f, h.1, i, j, k] of Intervening Plaintiffs' Interrogatories--First Set which was prepared under his general direction and supervision and such answer is true and correct to the best of his knowledge and belief.

Further affiant saith not.

Gerald A. Miller

Gerald A. Miller

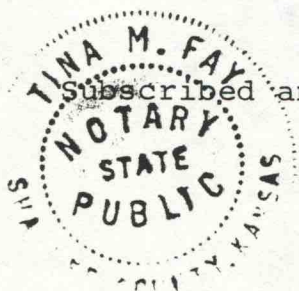

Subscribed and sworn to before me this 27th day of March, 1981.

Tina M. Fay

Notary Public

my appointment expires:
4-24-83

C E R T I F I C A T E O F S E R V I C E

The undersigned hereby certifies that a true and correct copy of the above and foregoing ANSWER OF UNIFIED SCHOOL DISTRICT NO. 501 TO PLAINTIFF-INTERVENORS' INTERROGATORY NO. 9 [e, f, h.1, i, j, k] was served by hand delivering the same this ____ day of March, 1981, to attorneys for Intervening Plaintiffs by serving Richard Jones, Scott, Scott, Scott & Scott, 724 1/2 Kansas Avenue, Topeka, Kansas 66603.

K. Gary Sebelius

K. Gary Sebelius
of Eidson, Lewis, Porter & Haynes
1300 Merchants National Bank Bldg.
Topeka, Kansas 66612
(913) 233-2332

Attorneys for Unified
School District No. 501

SCHOOL ENROLLMENTS

SCHOOL AVONDALE EAST

SCHOOL YEAR	K	1	2	3	4	5	6	7	8	Sp. Ed.	TOTAL K-8 + Sp Ed	HEAD START
1950-51												
1951-52												
1952-53												
1953-54												
1954-55												
1955-56												
1956-57												
1957-58	Received thru annexation											
1958-59												
1959-60	137	132	109	70	77	79	46			5	655	
1960-61	161	117	128	102	66	69	75				718	
1961-62	173	153	110	137	98	71	73				815	
1962-63	188	161	136	110	119	86	70				870	
1963-64	193	160	138	113	106	106	89				905	
1964-65	115	112	111	80	77	87	80				662	
1965-66	117	91	97	99	84	75	66				629	
1966-67	111	112	97	84	88	69	80				641	
1967-68	84	84	95	70	65	70	57				525	
1968-69	82	93	88	82	65	69	74				553	
1969-70	98	85	84	69	82	64	61				543	
1970-71	120	93	79	80	53	72	54				551	
1971-72	118	116	98	62	76	53	59				582	
1972-73	93	104	78	83	49	72	45				524	
1973-74	78	71	81	61	55	44	64				454	
1974-75	85	69	63	66	51	39	45				418	
1975-76	67	47	40	35	48	40	43				320	127
1976-77	62	58	43	34	37	50	41			12	337	75
1977-78	47	65	54	39	43	39	47			18	352	72
1978-79	50	43	41	50	29	40	35			17	305	102
1979-80	28	54	38	31	40	36	38			15	280	
1980-81	49	40	42	38	38	45	45			26	323	
1981-82												
1982-83												
1983-84												
1984-85												

SCHOOL ENROLLMENTS

SCHOOL SHANER ELEMENTARY (1979-80)

SCHOOL YEAR	K	1	2	3	4	5	6	7	8	Sp. Ed.	TOTAL K-8 + Sp Ed	HEAD START
1950-51												
1951-52												
1952-53												
1953-54												
1954-55												
1955-56												
1956-57	Received thru annexation											
1957-58												
1958-59												
1959-60							81	142	117		340	
1960-61						75	84	117	131		407	
1961-62	99	73	70	53	58	48	35				436	
1962-63	98	86	66	65	54	50	44				463	
1963-64	94	92	77	61	65	48	52				489	
1964-65	81	83	79	76	57	64	45				485	
1965-66	75	71	72	79	65	56	56				474	
1966-67	76	62	62	66	73	58	54				451	
1967-68	60	82	66	66	67	74	59				474	
1968-69	84	54	76	63	73	54	67				471	
1969-70	60	69	59	68	56	75	53			11	451	
1970-71	62	43	66	59	59	45	71			10	415	
1971-72	48	56	40	67	60	58	43			8	380	
1972-73	51	44	46	37	56	56	53			6	349	
1973-74	58	47	45	55	46	59	50			7	367	
1974-75	52	54	51	48	53	39	43			9	349	
1975-76	51	49	47	46	47	50	42				332	
1976-77	54	39	38	34	37	39	54			7	302	
1977-78	40	45	36	34	43	35	36			8	277	
1978-79	45	46	43	32	39	40	38			7	290	
1979-80	39	41	35	38	38	41	38			7	277	
1980-81	38	38	44	35	38	34	40			14	281	
1981-82												
1982-83												
1983-84												
1984-85												

SCHOOL ENROLLMENTS

SCHOOL AVONDALE WEST

SCHOOL YEAR	K	1	2	3	4	5	6	7	8	Sp. Ed.	TOTAL K-8 + Sp Ed	HEAD START
1950-51												
1951-52												
1952-53												
1953-54												
1954-55												
1955-56												
1956-57												
1957-58	Received thru annexation											
1958-59												
1959-60	176	116	112	96	81	84	-				665	
1960-61	150	147	104	109	86	-	-				596	
1961-62	60	68	71	46	47	39	32				363	
1962-63	86	70	65	60	47	51	34				413	
1963-64	99	91	90	88	79	66	67				580	
1964-65	121	105	97	88	87	88	69				655	
1965-66	101	77	88	68	75	69	63				541	
1966-67	94	93	70	82	78	72	77			5	571	
1967-68	87	80	87	70	88	80	79				571	
1968-69	85	93	75	90	75	86	71				575	
1969-70	77	89	75	80	79	68	90				558	
1970-71	74	59	85	79	82	79	71				529	
1971-72	73	71	52	72	81	81	76				506	
1972-73	60	64	66	59	71	76	82				478	
1973-74	66	62	60	66	52	69	71				446	
1974-75	79	63	47	61	60	56	62				428	
1975-76	55	57	62	54	63	58	52				401	
1976-77	45	55	63	57	54	64	49				387	
1977-78	60	49	49	67	52	52	65				394	
1978-79	46	44	46	44	62	52	46				340	
1979-80	44	36	39	44	46	51	49			6	315	
1980-81	44	40	31	35	46	52	43			18	309	
1981-82												
1982-83												
1983-84												
1984-85												

SCHOOL ENROLLMENTS

SCHOOL

BELVOIR

SCHOOL YEAR	K	1	2	3	4	5	6	7	8	Sp. Ed.	TOTAL K-8 + Sp Ed	HEAD START
1950-51												
1951-52												
1952-53												
1953-54												
1954-55												
1955-56												
1956-57												
1957-58												
1958-59	Received thru annexation											
1959-60												
1960-61	67	62	53	51	50	45	30				358	
1961-62	79	68	61	54	48	46	36				392	
1962-63	75	62	60	52	37	56	43				385	
1963-64	71	65	52	50	37	48	45				368	
1964-65	64	80	57	48	46	43	46				384	
1965-66	68	68	81	57	49	49	38				410	
1966-67	59	87	72	83	65	55	50				471	
1967-68	72	60	84	68	79	63	55				481	
1968-69	76	75	73	94	79	64	57				518	
1969-70	53	73	64	68	47	90	57				452	
1970-71	50	45	67	50	51	45	55				363	
1971-72	32	44	42	60	42	46	45				311	
1972-73	43	36	39	42	48	39	43				290	
1973-74	31	38	24	29	45	42	36				245	
1974-75	26	34	29	23	32	38	42			6	230	
1975-76	30	29	32	29	37	27	34			17	235	
1976-77	32	35	31	28	31	33	30			15	235	
1977-78	26	33	34	24	27	23	27			17	211	
1978-79	28	32	25	23	22	22	28			36	216	
1979-80	37	28	20	21	22	18	21			35	202	
1980-81	24	36	25	24	24	21	18			29	201	
1981-82												
1982-83												
1983-84												
1984-85												

SCHOOL ENROLLMENTS

SCHOOL

BISHOP

SCHOOL YEAR	K	1	2	3	4	5	6	7	8	Sp. Ed.	TOTAL K-8 + Sp Ed	HEAD START
1950-51												
1951-52												
1952-53												
1953-54												
1954-55												
1955-56												
1956-57												
1957-58												
1958-59												
1959-60												
1960-61												
1961-62												
1962-63												
1963-64		New construction										
1964-65												
1965-66	75	61	56	46	41	50	42				371	
1966-67	77	62	66	53	46	44	53				401	
1967-68	75	64	67	68	58	57	51				440	
1968-69	75	86	73	64	79	66	58				501	
1969-70	71	73	82	79	65	77	74				521	
1970-71	72	76	77	84	88	72	83				552	
1971-72	83	69	74	76	81	88	77				548	
1972-73	92	71	71	78	76	82	83				553	
1973-74	67	81	73	68	71	73	78				511	
1974-75	66	65	84	73	64	63	71				486	
1975-76	78	68	73	78	65	63	59				484	
1976-77	70	74	62	75	71	62	60				474	
1977-78	68	70	72	67	71	66	56				470	
1978-79	56	63	73	70	65	76	62				465	
1979-80	56	61	61	59	70	74	74				455	
1980-81	56	60	57	60	57	65	74				429	
1981-82												
1982-83												
1983-84												
1984-85												

SCHOOL ENROLLMENTS

SCHOOL BUCHANAN

SCHOOL YEAR	K	1	2	3	4	5	6	7	8	Sp. Ed.	TOTAL K-8 + Sp Ed	HEAD STAR
1950-51	24	15	16	32	25	17	15				144	
1951-52	42	37	25	34	34	34	33				239	Includes McKinley students
1952-53	20	33	18	16	22	27	26				162	
1953-54	29	28	27	13	12	19	18				146	
1954-55	24	23	16	22	13	10	14				122	
1955-56	19	12	18	13	13	9	4				88	
1956-57	19	22	14	18	11	13	11				108	
1957-58	15	15	17	15	15	11	11				99	
1958-59	30	15	17	17	11	18	11				119	
1959-60												
1960-61	School closed - Colored students assigned to home school attendance area.											
1961-62												
1962-63												
1963-64												
1964-65												
1965-66												
1966-67												
1967-68												
1968-69												
1969-70												
1970-71												
1971-72												
1972-73												
1973-74												
1974-75												
1975-76												
1976-77												
1977-78												
1978-79												
1979-80												
1980-81												
1981-82												
1982-83												
1983-84												
1984-85												

SCHOOL ENROLLMENTS

SCHOOL CENTRAL PARK

SCHOOL YEAR	K	1	2	3	4	5	6	7	8	Sp. Ed.	TOTAL K-8 + Sp Ed	HEAD START
1950-51	58	49	61	48	51	53	36				356	
1951-52	81	50	58	53	48	45	47				382	
1952-53	102	73	59	66	51	49	45				445	
1953-54	95	90	63	48	50	50	57				453	
1954-55	100	84	70	62	43	42	51				452	
1955-56	74	52	65	58	54	34	38				375	
1956-57	73	63	55	62	50	45	36				384	
1957-58	76	70	49	51	64	50	51				411	
1958-59	84	65	66	60	51	58	52				436	
1959-60	101	92	69	67	65	49	58				501	
1960-61	83	67	68	59	56	59	43				435	
1961-62	101	63	60	63	57	47	54				445	
1962-63	83	64	51	54	61	48	39				400	
1963-64	82	81	62	45	54	65	48				437	
1964-65	80	68	77	61	52	50	61				449	
1965-66	70	71	53	70	56	49	54				423	
1966-67	54	42	51	44	62	47	39				339	
1967-68	74	54	52	58	50	63	53				404	
1968-69	47	54	52	49	51	51	60				364	
1969-70	62	38	57	49	48	44	60			9	367	
1970-71	55	53	35	63	41	46	53			29	375	
1971-72	52	56	50	41	56	37	50			31	373	
1972-73	57	40	48	41	39	52	38			27	342	
1973-74	48	31	32	46	35	30	47			37	306	
1974-75	53	36	26	28	43	32	32			30	280	
1975-76	49	44	42	30	37	44	41			14	301	
1976-77	65	50	47	45	35	44	43			19	348	
1977-78	50	50	42	41	45	29	44			16	317	
1978-79	40	49	43	36	40	46	27			17	298	
1979-80	47	34	45	45	48	43	46			16	324	
1980-81	Closed at the end of the 1979-80 school year											
1981-82												
1982-83												
1983-84												
1984-85												

SCHOOL ENROLLMENTS

SCHOOL CLAY

SCHOOL YEAR	K	1	2	3	4	5	6	7	8	Sp. Ed.	TOTAL K-8 + Sp Ed	HEAD START
1950-51	34	31	35	34	25	22	26				207	
1951-52	53	36	32	33	28	26	18				226	
1952-53	31	37	26	32	30	28	29				213	
1953-54	38	24	33	23	22	31	27				198	
1954-55	34	35	33	38	28	24	31				223	
1955-56	40	25	28	30	33	26	25				207	
1956-57	49	30	30	29	35	35	34				242	
1957-58	43	39	28	39	26	42	40				257	
1958-59	48	36	35	23	38	29	36				245	
1959-60	58	33	34	30	29	33	29				246	
1960-61	57	41	30	45	31	29	40				273	
1961-62	47	42	30	27	36	24	19				225	
1962-63	66	30	34	29	30	25	29				243	
1963-64	61	49	29	35	29	30	35				268	
1964-65	46	40	32	26	31	23	26				224	
1965-66	46	29	37	35	19	28	22				216	
1966-67	34	36	28	33	29	23	25				208	
1967-68	33	29	27	27	33	28	26			8	211	
1968-69	38	25	30	25	27	38	35			8	226	
1969-70	32	31	23	30	23	27	31			4	201	
1970-71	20	37	26	29	30	26	30			9	207	
1971-72	29	14	26	26	27	25	31			17	195	
1972-73	20	22	16	24	25	24	28			19	178	
1973-74	19	18	23	13	24	28	26			22	173	
1974-75	17	20	16	21	8	22	20			18	142	
1975-76												Closed at the end of the 1974-75 school year.
1976-77												Sold to Stormont-Vail Hospital
1977-78												
1978-79												
1979-80												
1980-81												
1981-82												
1982-83												
1983-84												
1984-85												

SCHOOL ENROLLMENTS

SCHOOL

CRESTVIEW

SCHOOL YEAR	K	1	2	3	4	5	6	7	8	Sp. Ed.	TOTAL K-8 + Sp Ed	HEAD START
1950-51												
1951-52												
1952-53											7	
1953-54	New construction											
1954-55	135	116	103	82	66	55	61				618	
1955-56	154	115	116	115	63	71	58				692	
1956-57	162	143	118	127	112	80	62				804	
1957-58	168	103	123	99	99	97	72				761	
1958-59	188	153	122	131	98	94	114				900	
1959-60	140	130	103	85	100	84	77				719	
1960-61	131	115	107	92	79	96	79				699	
1961-62	159	114	108	115	93	85	98				772	
1962-63	97	94	84	92	95	74	70				606	
1963-64	111	84	80	88	90	102	79				634	
1964-65	105	94	75	88	83	83	96				624	
1965-66	98	86	80	66	75	76	84				565	
1966-67	78	84	80	78	69	65	80			4	538	
1967-68	94	72	74	80	81	69	65			9	544	
1968-69	73	88	69	73	73	74	74			7	531	
1969-70	73	77	79	78	64	75	75			8	529	
1970-71	53	59	73	61	70	60	70			6	452	
1971-72	65	47	65	64	62	63	59			5	430	
1972-73	77	67	54	72	56	60	56			8	450	
1973-74	89	63	52	49	50	49	49			9	410	
1974-75	87	73	60	52	39	44	47			14	416	
1975-76	60	61	57	48	37	48	51			30	392	
1976-77	63	46	58	50	41	31	42			37	368	
1977-78	48	50	46	47	43	41	34			40	349	
1978-79	55	39	55	45	49	41	36			39	359	
1979-80	41	49	37	50	41	55	40			42	355	
1980-81	45	44	53	38	55	39	56			26	356	
1981-82												
1982-83												
1983-84												
1984-85												

SCHOOL ENROLLMENTS

SCHOOL DAWSON

SCHOOL YEAR	K	1	2	3	4	5	6	7	8	Sp. Ed.	TOTAL K-8 + Sp Ed	HEA STA
1950-51												
1951-52												
1952-53												
1953-54												
1954-55												
1955-56												
1956-57												
1957-58	Received thru annexation											
1958-59												
1959-60												
1960-61		21	19	16	17	16	17				106	
1961-62		6	14	14	13	12	12				71	
1962-63		12	6	14	13	10	11				66	
1963-64		6	11	7	14	16	11				65	
1964-65		11	6	12	6	12	14				61	
1965-66		5	7	3	10	6	13				44	
1966-67												
1967-68	School closed - Students assigned to State Street and Rice											
1968-69												
1969-70												
1970-71												
1971-72												
1972-73												
1973-74												
1974-75												
1975-76												
1976-77												
1977-78												
1978-79												
1979-80												
1980-81												
1981-82												
1982-83												
1983-84												
1984-85												

SCHOOL ENROLLMENTS

SCHOOL GAGE

SCHOOL YEAR	K	1	2	3	4	5	6	7	8	Sp. Ed.	TOTAL K-8 + Sp Ed	HEAD START
1950-51	117	96	106	82	63	53	48				565	
1951-52	126	116	79	100	75	67	51				614	
1952-53	134	101	88	68	87	67	61				606	
1953-54	117	112	104	83	75	86	56				633	
1954-55	107	101	105	105	80	64	81				643	
1955-56	123	95	92	99	97	78	61				645	
1956-57	108	101	87	83	89	104	77				649	
1957-58	90	76	68	62	67	73	82				518	
1958-59	83	67	66	65	60	58	65				464	
1959-60	80	65	54	60	60	59	56				434	
1960-61	75	56	60	54	59	60	57				421	
1961-62	87	63	60	55	48	57	58				428	
1962-63	92	67	61	58	59	49	60				446	
1963-64	60	79	64	59	60	60	50				432	
1964-65	75	53	70	65	62	60	56				441	
1965-66	70	64	43	63	68	59	60				427	
1966-67	69	61	54	43	57	66	63				413	
1967-68	78	68	54	60	38	60	57				415	
1968-69	64	56	69	55	58	35	59				396	
1969-70	53	60	61	61	57	63	41				396	
1970-71	65	44	58	66	65	62	62				422	
1971-72	62	55	42	62	59	62	57				399	
1972-73	56	47	59	40	62	60	61				385	
1973-74	46	37	43	53	35	54	47				315	
1974-75	64	41	28	44	53	31	49				310	
1975-76	43	54	40	30	37	50	30				284	
1976-77	54	35	51	40	35	35	51				301	
1977-78	39	56	37	55	48	41	41				317	
1978-79	47	39	52	35	52	47	31				303	
1979-80	45	45	32	56	32	50	43				303	
1980-81	35	38	36	36	50	31	43			8	277	
1981-82												
1982-83												
1983-84												
1984-85												

SCHOOL ENROLLMENTS

SCHOOL GRANT

SCHOOL YEAR	K	1	2	3	4	5	6	7	8	Sp. Ed.	TOTAL K-8 + Sp Ed	HEAD START
1950-51	42	44	47	3	4	34	37			14	290	
1951-52	38	44	37	42	27	37	33			15	273	
1952-53	49	57	64	38	46	29	39			13	335	
1953-54	47	51	55	48	33	43	29			12	318	
1954-55	59	50	43	44	41	27	33			12	309	
1955-56	51	64	58	56	51	46	39			9	374	
1956-57	59	79	62	60	65	51	46			15	437	
1957-58	73	60	60	57	54	64	45			9	422	
1958-59	65	58	47	61	53	52	57			8	401	
1959-60	74	63	58	46	63	44	53			14	415	
1960-61	77	72	58	43	45	49	44			15	403	
1961-62	80	69	54	53	47	45	53			13	414	
1962-63	56	72	53	46	46	46	42			15	376	
1963-64	78	62	64	51	55	42	37			15	404	
1964-65	62	77	57	62	42	48	41			23	412	
1965-66	58	55	60	37	54	40	40			25	369	
1966-67	49	51	46	47	39	48	35			24	339	
1967-68	46	43	45	41	50	31	40			23	319	
1968-69	47	38	40	44	36	53	29			19	306	29
1969-70	26	37	38	35	41	30	44			17	268	
1970-71	23	36	31	42	32	39	30			26	259	30
1971-72	26	25	30	26	30	26	35			18	216	32
1972-73	29	25	18	25	25	28	24			21	195	31
1973-74	28	32	21	19	23	22	28			16	189	
1974-75	28	23	24	22	18	23	20			15	173	34
1975-76	22	24	27	22	28	19	25			19	186	
1976-77	21	23	23	20	21	21	14			17	160	
1977-78	Closed at the end of the 1976-77 school year.											
1978-79	Building sold to members of Labor - AFL - CIO - IBEW											
1979-80												
1980-81												
1981-82												
1982-83												
1983-84												
1984-85												

SCHOOL ENROLLMENTS

SCHOOL HIGHLAND PARK CENTRAL

SCHOOL YEAR	K	1	2	3	4	5	6	7	8	Sp. Ed.	TOTAL K-8 + Sp Ed	HEAD START
1950-51												
1951-52												
1952-53												
1953-54												
1954-55												
1955-56												
1956-57												
1957-58	Received thru annexation											
1958-59	Received thru annexation											
1959-60	132	103	108	93	87	102	86			14	725	
1960-61	134	118	92	114	90	79	94			29	750	
1961-62	119	119	110	77	107	83	88			30	733	
1962-63	115	99	100	97	79	96	88			31	705	
1963-64	124	90	93	92	84	78	93			29	683	
1964-65	110	96	96	80	85	93	81			22	663	
1965-66	119	95	101	80	78	83	91			27	674	
1966-67	109	115	85	101	83	85	78			27	683	
1967-68	108	97	108	95	99	88	88			25	708	
1968-69	97	95	91	101	85	95	83			27	674	
1969-70	90	82	70	91	90	83	90			29	625	
1970-71	71	92	87	74	88	85	79			26	602	
1971-72	74	63	79	81	59	83	81			25	545	
1972-73	57	61	56	71	85	60	87			28	505	
1973-74	65	40	62	50	70	72	56			30	445	
1974-75	59	51	35	63	52	67	70			26	423	
1975-76	95	77	62	48	58	44	67			17	468	
1976-77	112	65	73	57	33	58	41			17	456	
1977-78	* 95	* 90	* 62	* 59	40	33	50			19	448	(*147 F.
1978-79	* 80	* 75	* 74	* 65	41	44	33			26	438	(*135 F.
1979-80	*104	* 81	* 69	* 76	52	42	39			31	494	(*143 F.
1980-81	* 80	* 78	* 55	* 49	46	52	48			31	439	(*114 F.
1981-82												
1982-83												
1983-84												
1984-85												

SCHOOL ENROLLMENTS

SCHOOL HIGHLAND PARK NORTH

SCHOOL YEAR	K	1	2	3	4	5	6	7	8	Sp. Ed.	TOTAL K-8 + Sp Ed	HEAD START
1950-51												
1951-52												
1952-53												
1953-54												
1954-55												
1955-56												
1956-57												
1957-58	Received thru annexation											
1958-59												
1959-60	102	93	62	67	57	52	46			12	491	
1960-61	107	94	95	66	62	61	62				547	
1961-62	114	113	80	87	62	70	64				590	
1962-63	104	109	96	77	85	53	70				594	
1963-64	100	98	94	74	74	72	55				567	
1964-65	110	105	83	96	82	67	69				612	
1965-66	97	95	81	68	90	67	66				564	
1966-67	99	88	85	92	70	93	70				597	
1967-68	75	75	86	69	76	71	77				529	
1968-69	58	77	74	86	70	75	73				513	
1969-70	81	62	71	69	87	65	74				509	
1970-71	66	59	55	67	68	86	61				462	
1971-72	54	66	60	57	59	63	82				441	
1972-73	58	58	65	57	54	50	55				397	
1973-74	42	55	49	58	49	48	40			7	348	
1974-75	45	39	49	49	55	49	39			11	336	
1975-76	50	44	42	39	50	61	46			15	347	
1976-77	38	41	40	38	38	47	55			12	309	
1977-78	28	38	37	35	32	40	44			15	269	
1978-79	32	38	41	38	35	41	45			21	291	
1979-80	34	38	37	31	43	29	45			15	272	
1980-81	28	34	39	29	36	47	30			17	260	
1981-82												
1982-83												
1983-84												
1984-85												

SCHOOL ENROLLMENTS

SCHOOL HIGHLAND PARK SOUTH

SCHOOL YEAR	K	1	2	3	4	5	6	7	8	Sp. Ed.	TOTAL K-8 + Sp Ed	HEAD START
1950-51												
1951-52												
1952-53												
1953-54												
1954-55												
1955-56												
1956-57												
1957-58	Received thru annexation											
1958-59												
1959-60	76	61	60	45	39	42	44				367	
1960-61	69	78	65	59	46	46	40				403	
1961-62	103	80	74	73	67	54	47				498	
1962-63	105	88	73	81	80	78	52				557	
1963-64	99	96	89	72	82	84	83				605	
1964-65	105	74	68	82	56	70	69				524	
1965-66	109	102	81	77	81	64	71				585	
1966-67	111	91	97	86	80	80	61				606	
1967-68	87	104	93	99	85	81	82				631	
1968-69	72	83	106	91	93	83	77				605	
1969-70	90	64	78	101	92	92	81				598	
1970-71	93	79	64	71	96	84	86			10	583	
1971-72	97	85	65	68	67	90	85			9	566	
1972-73	70	87	74	74	68	69	82			14	538	
1973-74	61	57	85	64	70	68	66			14	485	
1974-75	67	56	51	81	60	65	70			17	467	
1975-76	83	67	47	52	82	63	65			22	481	
1976-77	70	78	60	43	55	83	66			18	473	
1977-78	55	63	68	55	49	49	81			14	434	
1978-79	43	38	61	69	57	45	44			26	383	
1979-80	50	49	40	69	64	46	41			30	389	
1980-81	41	47	43	38	67	61	40			27	364	
1981-82												
1982-83												
1983-84												
1984-85												

SCHOOL ENROLLMENTS

SCHOOL HUDSON

SCHOOL YEAR	K	1	2	3	4	5	6	7	8	Sp. Ed.	TOTAL K-8 + Sp Ed	HEAD START
1950-51												
1951-52												
1952-53												
1953-54												
1954-55												
1955-56												
1956-57												
1957-58												
1958-59												
1959-60												
1960-61												
1961-62												
1962-63		New construction										
1963-64	29	31	23	19	18	13	12				145	
1964-65	55	42	46	29	32	28	25				257	
1965-66	41	34	27	35	21	25	20				203	
1966-67	37	44	36	25	37	21	24				224	
1967-68	44	40	49	45	37	45	25				285	
1968-69	50	47	45	58	43	42	48				333	
1969-70	65	39	57	41	49	51	40				342	
1970-71	61	61	46	60	44	55	63				390	
1971-72	64	52	57	39	56	34	49				351	
1972-73	47	55	45	39	37	41	39				303	
1973-74	46	47	43	45	34	40	45				300	
1974-75	54	46	40	25	46	30	40				281	
1975-76	39	45	49	35	28	48	30				274	
1976-77	32	42	41	40	37	29	43				264	
1977-78	39	33	36	41	35	30	26				240	
1978-79	26	36	29	37	35	30	26				219	
1979-80	41	22	39	31	35	37	30				235	
1980-81	29	30	26	32	40	33	43				233	
1981-82												
1982-83												
1983-84												
1984-85												

SCHOOL ENROLLMENTS

SCHOOL

LAFAYETTE

SCHOOL YEAR	K	1	2	3	4	5	6	7	8	Sp. Ed.	TOTAL K-8 + Sp Ed	HEAD START
1950-51	48	57	52	46	44	42	43				332	
1951-52	72	55	41	45	48	48	37				346	
1952-53	70	71	48	40	49	53	49				380	
1953-54	61	68	65	42	44	49	53				382	
1954-55	53	52	48	60	40	37	42				332	
1955-56	57	55	50	51	63	38	51				365	
1956-57	50	65	52	47	52	59	42				367	
1957-58	84	64	69	60	51	64	65				457	
1958-59	74	87	58	64	62	50	62				457	
1959-60	83	78	73	66	61	59	56				476	
1960-61	80	84	81	76	69	51	60				501	
1961-62	85	94	68	72	67	69	62				517	
1962-63	108	104	93	86	80	82	82			26	661	
1963-64	101	92	91	74	77	67	83			30	615	
1964-65	105	107	103	79	71	72	61				628	
1965-66	101	93	100	95	80	73	70			28	640	
1966-67	73	65	63	79	61	68	54			22	485	
1967-68	74	61	74	68	64	47	58			28	474	
1968-69	80	52	60	67	63	61	52			28	463	56
1969-70	100	62	65	48	54	59	61			27	476	
1970-71	102	83	68	68	56	57	62			25	521	60
1971-72	104	93	90	48	65	48	56			23	527	54
1972-73	81	67	88	54	67	36	39			20	452	
1973-74	73	64	58	86	50	59	31			20	441	
1974-75	69	47	51	54	62	44	57			24	408	
1975-76	81	77	57	50	45	52	44			22	428	
1976-77	58	66	46	52	36	37	54			16	365	
1977-78	* 72	* 68	* 58	* 49	45	34	35			22	383	(*126 F.T.)
1978-79	* 82	* 59	* 65	* 67	45	51	39			22	430	(*102 F.T.)
1979-80	* 80	* 56	* 55	* 53	45	44	55			18	406	(*120 F.T.)
1980-81	* 79	* 56	* 52	* 47	49	52	42			23	400	(* 86 F.T.)
1981-82												
1982-83												
1983-84												
1984-85												

SCHOOL ENROLLMENTS

SCHOOL

LINCOLN

SCHOOL YEAR	K	1	2	3	4	5	6	7	8	Sp. Ed.	TOTAL K-8 + Sp Ed	HEAD STAR
1950-51	59	65	61	48	57	39	53			17	399	
1951-52	86	53	64	57	43	60	37			14	414	
1952-53	79	68	46	45	48	32	51			14	383	
1953-54	74	82	66	44	41	44	36			12	399	
1954-55	83	70	74	52	45	45	46			10	425	
1955-56	79	83	88	67	71	59	51			13	511	
1956-57	84	78	72	75	65	56	53			24	507	
1957-58	73	85	71	68	68	63	59			26	513	
1958-59	80	90	85	59	68	64	64			25	535	
1959-60	90	87	75	68	50	63	61			24	518	
1960-61	74	81	63	73	58	46	53			30	478	
1961-62	55	48	47	35	32	36	29			30	312	
1962-63												
1963-64	School closed - students assigned to Lafayette											
1964-65												
1965-66												
1966-67												
1967-68												
1968-69												
1969-70												
1970-71												
1971-72												
1972-73												
1973-74												
1974-75												
1975-76												
1976-77												
1977-78												
1978-79												
1979-80												
1980-81												
1981-82												
1982-83												
1983-84												
1984-85												

SCHOOL ENROLLMENTS

SCHOOL LINN

SCHOOL YEAR	K	1	2	3	4	5	6	7	8	Sp. Ed.	TOTAL K-8 + Sp Ed	HEAD START
1950-51												
1951-52												
1952-53												
1953-54												
1954-55												
1955-56												
1956-57												
1957-58												
1958-59												
1959-60												
1960-61												
1961-62												
1962-63	New construction											
1963-64												
1964-65	62	57	53	39	48	33	31				323	
1965-66	74	73	52	49	39	49	28				364	
1966-67	72	69	76	52	44	49	50				412	
1967-68	65	66	71	71	52	46	48				419	
1968-69	48	62	65	72	62	55	44				408	
1969-70	66	44	60	63	73	61	53				420	
1970-71	58	56	38	60	62	71	61				406	34
1971-72	45	53	53	42	59	60	67				379	34
1972-73	41	41	45	54	39	49	59				328	62
1973-74	47	40	39	40	53	37	42				298	
1974-75	47	45	38	43	44	50	35				302	64
1975-76	41	37	41	37	40	40	47			7	290	
1976-77	47	37	39	31	30	39	37			5	265	
1977-78	32	32	39	35	29	28	37			6	238	
1978-79	24	25	29	36	30	27	26			5	202	
1979-80	26	28	20	27	32	29	30			5	197	
1980-81	* 52	* 41	* 40	* 34	29	30	26				252	(* 44 F
1981-82												
1982-83												
1983-84												
1984-85												

SCHOOL ENROLLMENTS

SCHOOL LOWMAN HILL

SCHOOL YEAR	K	1	2	3	4	5	6	7	8	Sp. Ed.	TOTAL K-8 + Sp Ed	HEAD START
1950-51	48	37	32	48	41	26	29				261	
1951-52	46	51	36	36	53	43	32				297	
1952-53	74	41	42	34	37	51	42				321	
1953-54	57	43	39	36	37	34	46				292	
1954-55	55	34	40	41	31	36	37				274	
1955-56	51	45	38	39	45	31	41				290	+16
1956-57	53	45	41	39	44	47	35				304	+14
1957-58	59	43	39	47	43	47	52				330	+26
1958-59	59	50	44	36	43	44	49				325	-5
1959-60	87	67	62	53	51	53	58				431	+106
1960-61	80	71	60	60	57	50	48				426	
1961-62	80	79	55	58	63	55	48				438	
1962-63	74	59	55	49	55	57	53			7	409	
1963-64	83	75	68	53	58	57	59			7	460	
1964-65	72	75	58	64	51	57	58			9	444	
1965-66	73	63	65	58	66	57	58			8	448	
1966-67	60	58	55	52	57	57	51			8	398	
1967-68	56	52	64	67	55	57	71			6	428	
1968-69	57	45	52	67	58	54	49			9	391	
1969-70	65	50	49	46	62	60	54			8	394	
1970-71	44	55	45	49	53	58	67			8	379	
1971-72	44	51	53	46	50	50	60			8	362	
1972-73	43	39	44	50	48	49	52			8	333	
1973-74	30	27	39	36	48	44	44			9	277	
1974-75	37	30	32	40	36	39	42			14	270	
1975-76	46	40	39	39	53	40	47				304	
1976-77	46	40	45	38	38	45	46				298	
1977-78	38	43	42	44	31	38	40				276	
1978-79	34	32	38	35	44	30	30				243	
1979-80	22	44	32	47	39	51	27				262	
1980-81	53	38	50	55	48	47	52				343	
1981-82												
1982-83												
1983-84												
1984-85												

SCHOOL ENROLLMENTS

SCHOOL LUNDGREN (Oakland)

SCHOOL YEAR	K	1	2	3	4	5	6	7	8	Sp. Ed.	TOTAL K-8 + Sp Ed	HEAD START
1950-51	44	61	42	46	54	40	40				327	
1951-52	85	53	55	53	47	60	45				398	
1952-53	93	83	50	48	58	57	49				438	
1953-54	77	81	84	48	47	62	43				442	
1954-55	73	79	79	76	45	45	61				458	
1955-56	75	67	67	74	63	42	46				434	
1956-57	85	62	61	71	73	63	39				454	
1957-58	79	77	67	58	72	73	64				490	
1958-59	85	69	62	64	55	72	67				474	
1959-60	83	70	68	65	66	59	72			1	484	
1960-61	69	81	67	65	53	63	59				457	
1961-62	84	64	73	65	55	57	62				460	
1962-63	71	74	52	70	62	52	56				437	
1963-64	85	66	66	50	68	64	47				446	
1964-65	71	69	56	62	46	68	64				436	
1965-66	73	70	56	53	56	47	64				419	
1966-67	57	63	70	59	51	63	47			6	416	
1967-68	70	39	55	65	61	49	56			10	405	
1968-69	67	54	39	57	68	66	43			10	404	
1969-70	62	60	61	40	54	68	69			10	424	
1970-71	39	60	47	55	39	53	65			10	368	
1971-72	44	44	58	51	50	34	41			6	328	
1972-73	34	42	38	52	41	45	31			11	294	
1973-74	37	33	40	32	40	39	41			12	274	
1974-75	47	30	33	42	40	48	41			8	289	
1975-76	50	44	39	33	42	36	44				288	
1976-77	56	36	53	35	37	34	43				294	
1977-78	30	41	41	40	30	33	34			6	255	
1978-79	44	24	39	40	38	31	29			5	250	
1979-80	36	39	23	43	40	35	30			6	252	
1980-81	38	34	34	24	46	33	36			7	252	
1981-82												
1982-83												
1983-84												
1984-85												

SCHOOL ENROLLMENTS

SCHOOL LYMAN

SCHOOL YEAR	K	1	2	3	4	5	6	7	8	Sp. Ed.	TOTAL K-8 + Sp Ed	HEAD START
1950-51												
1951-52												
1952-53												
1953-54												
1954-55												
1955-56												
1956-57												
1957-58												
1958-59												
1959-60												
1960-61												
1961-62	Received thru annexation											
1962-63	26	25	20	25	33	27	23				179	
1963-64	34	28	25	25	27	40	27				206	
1964-65	29	29	23	20	20	30	38				189	
1965-66	30	33	29	24	21	19	31				187	
1966-67	26	26	28	26	25	22	23				176	
1967-68												
1968-69	De-annexed from USD 501 - Topeka to USD 345 - Seaman											
1969-70												
1970-71												
1971-72												
1972-73												
1973-74												
1974-75												
1975-76												
1976-77												
1977-78												
1978-79												
1979-80												
1980-81												
1981-82												
1982-83												
1983-84												
1984-85												

SCHOOL ENROLLMENTS

SCHOOL MC CARTER

SCHOOL YEAR	K	1	2	3	4	5	6	7	8	Sp. Ed.	TOTAL K-8 + Sp Ed	HEAD START
1950-51												
1951-52												
1952-53												
1953-54												
1954-55												
1955-56												
1956-57												
1957-58	94	80	57	54	54	45	26				410	
1958-59	78	82	74	62	45	49	42				432	
1959-60	124	73	84	88	62	51	56				538	
1960-61	91	99	76	80	86	60	47				539	
1961-62	117	73	95	80	84	82	63				594	
1962-63	90	94	69	90	74	81	82				580	
1963-64	106	72	95	64	87	75	86				585	
1964-65	91	94	71	93	63	79	74				565	
1965-66	85	85	86	80	88	64	74				562	
1966-67	92	73	89	84	75	97	68				578	
1967-68	79	79	65	96	83	79	107				588	
1968-69	79	77	80	62	87	86	82				553	
1969-70	76	72	81	68	68	89	92				546	
1970-71	59	84	72	88	72	67	90				532	
1971-72	58	52	74	74	81	67	70				476	
1972-73	69	54	43	68	68	83	77			8	470	
1973-74	65	67	54	51	73	66	88			12	476	
1974-75	60	67	69	51	53	67	68			14	449	
1975-76	69	51	69	64	53	48	67			15	436	
1976-77	93	54	57	78	70	57	50				459	
1977-78	68	64	59	50	75	62	60				438	
1978-79	51	60	66	70	46	77	61				431	
1979-80	66	43	54	61	68	49	75				416	
1980-81	63	65	47	47	60	66	48			6	402	
1981-82												
1982-83												
1983-84												
1984-85												

SCHOOL ENROLLMENTS

SCHOOL MC CLURE

SCHOOL YEAR	K	1	2	3	4	5	6	7	8	Sp. Ed.	TOTAL K-8 + Sp Ed	HEAD START
1950-51												
1951-52												
1952-53												
1953-54												
1954-55												
1955-56												
1956-57												
1957-58												
1958-59												
1959-60												
1960-61												
1961-62		New construction										
1962-63	87	92	76	49	39	53	39				435	
1963-64	82	90	91	84	55	47	58				507	
1964-65	94	71	87	87	87	57	51				534	
1965-66	95	86	67	75	94	81	51				549	
1966-67	86	85	83	62	67	83	88				554	
1967-68	75	68	85	78	66	68	79				519	
1968-69	81	59	58	82	77	70	69				496	
1969-70	65	73	63	60	77	73	74				485	
1970-71	76	62	67	61	64	72	77				479	
1971-72	49	71	61	64	69	63	68				445	
1972-73	61	46	70	63	72	72	59				443	
1973-74	56	48	47	63	63	71	75				423	
1974-75	74	55	53	50	62	69	62				425	
1975-76	54	61	50	52	50	57	68				392	
1976-77	72	49	63	49	54	51	57				395	
1977-78	60	71	52	68	50	58	55				414	
1978-79	51	48	67	55	64	51	57				393	
1979-80	52	61	51	70	57	69	61				421	
1980-81	50	57	54	44	69	59	67				400	
1981-82												
1982-83												
1983-84												
1984-85												

SCHOOL ENROLLMENTS

SCHOOL MC EACHRON

SCHOOL YEAR	K	1	2	3	4	5	6	7	8	Sp. Ed.	TOTAL K-8 + Sp Ed	HEAD START
1950-51												
1951-52												
1952-53												
1953-54												
1954-55												
1955-56												
1956-57												
1957-58	New construction											
1958-59												
1959-60	64	61	54	35	48	33	33				328	
1960-61	99	93	72	79	54	56	53				506	
1961-62	136	124	109	94	112	78	68				721	
1962-63	127	97	110	89	75	94	60				652	
1963-64	103	98	87	108	79	76	85				636	
1964-65	107	85	94	81	105	84	82				638	
1965-66	55	63	50	61	65	64	56				414	
1966-67	52	56	65	49	62	71	68				423	
1967-68	69	56	67	72	53	67	64				448	
1968-69	76	69	59	79	66	65	65				479	
1969-70	72	77	77	65	80	64	65				500	
1970-71	75	70	76	77	70	82	73				523	
1971-72	71	63	68	77	69	70	89				507	
1972-73	80	69	67	77	71	68	75			6	513	
1973-74	75	78	64	67	68	67	56				475	
1974-75	59	62	71	56	70	70	65				453	
1975-76	76	57	52	70	60	67	70				452	
1976-77	66	65	61	52	67	66	65				442	
1977-78	62	66	58	57	50	74	63				430	
1978-79	49	56	61	54	51	43	68				382	
1979-80	43	46	53	56	48	46	46				338	
1980-81	44	40	46	51	48	54	55			11	349	
1981-82												
1982-83												
1983-84												
1984-85												

SCHOOL ENROLLMENTS

SCHOOL MC KINLEY

SCHOOL YEAR	K	1	2	3	4	5	6	7	8	Sp. Ed.	TOTAL K-8 + Sp Ed	HEAD START
1950-51	18	20	15	21	17	12	14				117	
1951-52	Closed due to flood damage June '51 - students attended Buchanan											
1952-53	12	20	11	12	14	16	9				94	
1953-54	19	14	20	13	12	14	18				110	
1954-55	6	15	10	7	11	10	8				67	
1955-56												
1956-57	School closed - Colored students assigned to home school attendance area.											
1957-58												
1958-59												
1959-60												
1960-61												
1961-62												
1962-63												
1963-64												
1964-65												
1965-66												
1966-67												
1967-68												
1968-69												
1969-70												
1970-71												
1971-72												
1972-73												
1973-74												
1974-75												
1975-76												
1976-77												
1977-78												
1978-79												
1979-80												
1980-81												
1981-82												
1982-83												
1983-84												
1984-85												

SCHOOL ENROLLMENTS

SCHOOL _____ MONROE _____

SCHOOL YEAR	K	1	2	3	4	5	6	7	8	Sp. Ed.	TOTAL K-8 + Sp Ed	HEAD START
1950-51	23	29	37	27	31	26	24				197	
1951-52	37	34	28	41	28	29	38				235	
1952-53	45	34	34	25	31	26	26				221	
1953-54	48	44	32	28	31	28	23			-7	241	
1954-55	40	47	39	32	26	27	26			-12	249	
1955-56	19	23	25	25	21	15	17			-6	151	
1956-57	27	20	21	18	15	20	13				134	
1957-58	21	25	21	22	21	18	20				148	
1958-59	17	28	25	18	18	22	18				146	
1959-60	21	22	20	20	24	20	23				150	
1960-61	20	26	18	15	20	22	18				139	
1961-62	21	34	20	17	21	16	25				154	
1962-63	23	24	23	20	17	18	16				141	
1963-64	17	21	13	18	11	11	11				102	
1964-65	32	33	32	29	31	23	26				206	
1965-66	49	43	31	35	28	33	24				243	
1966-67	37	45	38	35	21	26	28				230	
1967-68	25	35	37	50	28	24	31				230	
1968-69	24	24	27	28	44	25	20				192	39
1969-70	26	20	21	24	31	36	28				186	
1970-71	31	23	22	27	25	30	30				188	
1971-72	25	26	20	21	29	31	29				181	
1972-73	14	21	22	20	20	30	28				155	
1973-74	16	16	19	21	26	19	31				148	
1974-75	13	13	10	14	20	22	18				110	
1975-76	Closed at the end of the 1974-75 school year.											
1976-77	Bldg. used as Central Warehouse & Distribution Center for USD 501.											
1977-78												
1978-79												
1979-80												
1980-81												
1981-82												
1982-83												
1983-84												
1984-85												

SCHOOL ENROLLMENTS

SCHOOL PARKDALE

SCHOOL YEAR	K	1	2	3	4	5	6	7	8	Sp. Ed.	TOTAL K-8 + Sp Ed	HEAD START
1950-51	43	46	44	37	46	45	21				282	
1951-52	52	38	49	38	43	35	52				307	
1952-53	48	54	34	44	32	41	38				291	
1953-54	27	45	42	29	38	28	32				241	
1954-55	43	31	38	43	27	32	27				241	
1955-56	55	52	46	39	49	39	35				315	
1956-57	53	54	47	41	38	53	43				329	
1957-58	39	44	45	43	36	29	45				281	
1958-59	40	40	40	51	34	29	29				263	
1959-60	48	43	41	34	57	35	31				289	
1960-61	40	56	43	35	29	46	30				279	
1961-62	42	41	51	49	48	29	44				304	
1962-63	93	105	63	87	83	75	48				554	
1963-64	86	96	78	63	75	71	69				538	
1964-65	79	81	82	59	57	72	63				493	
1965-66	73	69	75	73	54	54	68				466	
1966-67	63	75	63	78	71	54	51				455	
1967-68	54	48	57	61	52	61	49			9	391	
1968-69	49	54	54	41	63	49	48			18	376	39
1969-70	25	47	45	59	45	50	46			28	345	
1970-71	32	29	38	37	46	42	43			22	289	59
1971-72	35	42	27	37	43	40	46			18	288	65
1972-73	33	36	40	27	39	47	45			21	288	69
1973-74	33	26	32	33	26	24	37			15	226	
1974-75	27	36	24	30	35	23	18			17	210	69
1975-76	14	15	28	20	30	29	21			10	167	72
1976-77	31	12	15	22	19	29	25			14	167	150
1977-78	16	28	14	14	24	12	28			10	146	152
1978-79	Closed at the end of the 1977-78 school year.											
1979-80	Older building was razed - new section kept for athletic storage.											
1980-81												
1981-82												
1982-83												
1983-84												
1984-85												

SCHOOL ENROLLMENTS

SCHOOL PIERCE

SCHOOL YEAR	K	1	2	3	4	5	6	7	8	Sp. Ed.	TOTAL K-8 + Sp Ed	HEAD STAR
1950-51												
1951-52												
1952-53												
1953-54												
1954-55												
1955-56												
1956-57												
1957-58		14	13	15	12	8	11	5	12		90	
1958-59		21	12	13	12	12	9				79	
1959-60												
1960-61		School closed - students assigned to H. P. Central, H. P. North & Quinton Heights										
1961-62												
1962-63												
1963-64												
1964-65												
1965-66												
1966-67												
1967-68												
1968-69												
1969-70												
1970-71												
1971-72												
1972-73												
1973-74												
1974-75												
1975-76												
1976-77												
1977-78												
1978-79												
1979-80												
1980-81												
1981-82												
1982-83												
1983-84												
1984-85												

SCHOOL ENROLLMENTS

SCHOOL POLK

SCHOOL YEAR	K	1	2	3	4	5	6	7	8	Sp. Ed.	TOTAL K-8 + Sp Ed	HEAD START
1950-51	33	30	30	18	25	33	23				192	
1951-52	62	38	49	42	22	26	29				268	
1952-53	61	36	28	37	24	16	26				228	
1953-54	41	48	32	23	31	18	17				210	
1954-55	39	26	34	28	21	33	14				195	
1955-56	38	36	36	37	27	23	33				230	
1956-57	44	34	33	31	36	27	20				225	
1957-58	55	32	27	32	25	32	29				232	
1958-59	46	35	34	29	35	27	37				243	
1959-60	55	33	33	31	24	34	38			1	249	
1960-61	51	42	26	26	25	22	35			1	228	
1961-62	49	44	38	29	26	22	31				239	
1962-63	57	40	32	35	34	30	26				254	
1963-64	50	45	26	33	30	32	27				243	
1964-65	69	44	48	29	30	33	31				284	
1965-66	38	51	31	37	24	30	26				237	
1966-67	34	20	35	25	24	23	19				180	
1967-68	45	33	16	38	29	23	25				209	
1968-69	26	36	35	23	37	30	18				205	
1969-70	33	28	35	27	18	32	26				199	
1970-71	31	27	27	33	29	23	41				211	
1971-72	26	21	32	24	28	29	27				187	
1972-73	15	28	21	30	20	25	30				169	
1973-74	30	21	23	22	25	22	27			8	178	
1974-75	15	19	24	18	15	26	18			9	144	
1975-76	17	20	14	20	20	18	29			10	148	
1976-77	20	20	25	21	24	20	25			8	163	
1977-78	22	23	24	36	21	29	29			8	192	
1978-79	22	32	26	21	32	15	27				175	
1979-80	Closed at the end of 1978-79 school year.											
1980-81	Now houses Headstart											
1981-82												
1982-83												
1983-84												
1984-85												

SCHOOL ENROLLMENTS

SCHOOL POTWIN

SCHOOL YEAR	K	1	2	3	4	5	6	7	8	Sp; Ed.	TOTAL K-8 + Sp Ed	HEAD START
1950-51	61	64	68	56	52	49	46				396	
1951-52	74	57	66	63	57	53	48				418	
1952-53	78	65	57	66	60	61	45				432	
1953-54	66	68	65	61	79	66	61				466	
1954-55	57	58	64	60	54	71	59				423	
1955-56	70	62	63	62	66	56	65				444	
1956-57	72	70	59	70	62	60	66				459	
1957-58	82	69	69	60	76	59	74				489	
1958-59	76	51	66	68	59	58	64				442	
1959-60	67	62	50	68	62	50	46				405	
1960-61	60	53	55	54	67	62	48				399	
1961-62	64	57	60	59	47	67	62				416	
1962-63	75	64	56	58	59	48	65				425	
1963-64	67	69	69	53	64	58	55				435	
1964-65	71	67	61	54	55	59	57				424	
1965-66	58	67	63	60	49	57	53				407	
1966-67	59	44	56	58	59	48	60				384	
1967-68	59	49	51	59	57	64	48				387	
1968-69	50	53	46	46	55	56	61				367	
1969-70	49	54	52	53	43	61	58				370	
1970-71	59	46	55	50	57	40	59				366	
1971-72	36	55	36	56	54	51	41				329	
1972-73	41	34	59	30	52	53	45				314	
1973-74	41	36	36	47	29	42	43				274	
1974-75	34	41	31	34	46	27	42				255	
1975-76	45	41	43	35	34	43	28				269	
1976-77	34	48	38	41	32	31	45				269	
1977-78	29	35	42	38	40	32	32				248	
1978-79	28	31	34	46	37	40	33				249	
1979-80	30	38	37	35	48	37	37				262	
1980-81	25	28	39	34	35	41	34				236	
1981-82												
1982-83												
1983-84												
1984-85												

SCHOOL ENROLLMENTS

SCHOOL QUINCY

SCHOOL YEAR	K	1	2	3	4	5	6	7	8	Sp. Ed.	TOTAL K-8 + Sp Ed	HEAD START
1950-51	61	62	72	68	43	44	47				397	
1951-52	51	45	39	41	49	30	38				293	
1952-53	80	68	58	52	53	59	44				414	
1953-54	67	72	64	59	42	53	62				419	
1954-55	82	77	73	69	62	46	51				460	
1955-56	74	76	62	61	70	62	41				446	
1956-57	76	67	74	62	61	69	57				466	
1957-58	77	67	70	62	73	58	59				466	
1958-59	77	77	62	57	58	72	55				458	
1959-60	85	74	65	57	52	49	62				444	
1960-61	83	76	73	70	59	49	49				459	
1961-62	59	82	62	69	66	59	53				450	
1962-63	74	74	64	63	63	61	45				444	
1963-64	71	72	59	52	48	55	53				410	
1964-65	71	61	53	52	52	50	50				389	
1965-66	69	58	63	52	53	49	52				396	
1966-67	55	55	59	66	50	55	46				386	
1967-68	52	41	51	48	61	43	47				343	
1968-69	44	52	45	55	49	57	44				346	25
1969-70	54	41	51	43	46	48	50				333	
1970-71	36	51	44	55	39	47	44				316	34
1971-72	42	34	46	37	50	42	38				289	37
1972-73	42	40	40	34	27	42	38				263	
1973-74	39	42	40	37	28	30	36				252	
1974-75	37	36	33	41	32	30	27				236	
1975-76	39	34	33	35	34	32	29				236	
1976-77	35	39	29	30	36	34	31				234	
1977-78	52	55	47	37	52	46	46			17	352	
1978-79	53	51	52	46	46	53	41			14	356	
1979-80	45	50	39	50	47	45	57			25	358	
1980-81	50	49	46	41	48	40	42			23	339	
1981-82												
1982-83												
1983-84												
1984-85												

SCHOOL ENROLLMENTS

SCHOOL _____ QUINTON HEIGHTS _____

SCHOOL YEAR	K	1	2	3	4	5	6	7	8	Sp. Ed.	TOTAL K-8 + Sp Ed	HEAD START
1950-51	35	26	24	28	21	11	20				165	
1951-52	53	29	30	32	33	24	16				217	
1952-53	52	28	20	21	25	23	14				183	
1953-54	30	41	26	26	21	25	18				187	
1954-55	65	54	64	34	27	28	26				298	
1955-56	50	65	62	58	42	24	34				335	
1956-57	52	49	67	73	54	39	24				358	
1957-58	55	43	46	59	64	48	44				359	
1958-59	63	54	43	36	52	46	46				340	
1959-60	53	54	38	41	39	35	41				301	
1960-61	45	51	51	38	41	37	38				301	
1961-62	46	35	43	49	31	38	32				274	
1962-63	59	48	48	53	43	30	38				319	
1963-64	54	42	49	48	55	45	36				329	
1964-65	46	50	50	47	43	48	43				327	
1965-66	47	48	45	47	38	48	50				323	
1966-67	50	42	44	44	47	32	43			6	308	
1967-68	36	39	36	46	40	54	36			5	292	
1968-69	37	33	44	35	47	45	46			7	294	
1969-70	27	24	27	41	32	39	41				231	
1970-71	36	30	25	29	31	35	34				220	
1971-72	31	38	30	29	33	34	36				231	
1972-73	25	28	32	24	24	29	28				190	
1973-74	30	29	17	32	27	26	28				189	
1974-75	24	23	26	15	27	25	17				157	
1975-76	22	20	32	30	26	31	36				197	
1976-77	35	22	27	32	33	24	31				204	
1977-78	15	29	20	26	36	31	25				182	
1978-79	25	18	26	23	20	23	34			3	172	
1979-80	17	35	26	34	33	36	40				221	
1980-81	35	25	33	31	45	29	36				234	
1981-82												
1982-83												
1983-84												
1984-85												

SCHOOL ENROLLMENTS

SCHOOL RANDOLPH

SCHOOL YEAR	K	1	2	3	4	5	6	7	8	Sp. Ed.	TOTAL K-8 + Sp Ed	HEAD START
1950-51	111	108	109	116	101	92	93				730	
1951-52	141	116	111	112	121	102	88				791	
1952-53	108	88	81	81	86	73	66				583	
1953-54	81	108	80	81	70	84	72				576	
1954-55	91	82	102	77	80	69	77				578	
1955-56	80	76	78	100	76	76	63				549	
1956-57	83	73	83	83	97	80	78				577	
1957-58	64	74	61	80	80	90	75				524	
1958-59	96	64	83	59	71	78	87				538	
1959-60	74	83	61	76	53	70	76				493	
1960-61	73	71	87	63	79	60	65				498	
1961-62	72	62	64	86	59	82	56				481	
1962-63	88	52	55	57	84	57	80				473	
1963-64	78	86	54	63	60	89	55				485	
1964-65	76	70	90	53	64	66	83				502	
1965-66	84	74	73	84	49	67	70				501	
1966-67	86	70	74	70	78	50	60				488	
1967-68	95	82	70	71	69	83	58				528	
1968-69	68	83	79	72	69	68	85				524	
1969-70	80	58	80	81	70	70	69				508	
1970-71	73	72	58	84	77	77	70				511	
1971-72	73	59	73	66	81	70	69				491	
1972-73	58	66	57	69	62	76	64				452	
1973-74	46	51	56	56	74	59	68				410	
1974-75	68	35	47	52	50	69	52				373	
1975-76	59	66	34	42	58	46	61			8	374	
1976-77	63	55	53	38	40	53	42			4	348	
1977-78	53	64	47	49	34	34	48			8	337	
1978-79	48	54	61	43	57	33	35			5	336	
1979-80	47	42	44	59	48	48	30			6	324	
1980-81	55	62	53	50	78	61	55				414	
1981-82												
1982-83												
1983-84												
1984-85												

SCHOOL ENROLLMENTS

SCHOOL RICE

SCHOOL YEAR	K	1	2	3	4	5	6	7	8	Sp. Ed.	TOTAL K-8 + Sp Ed	HEAD START
1950-51												
1951-52												
1952-53												
1953-54												
1954-55												
1955-56												
1956-57												
1957-58												
1958-59												
1959-60	Received thru annexation											
1960-61	51	46	50	31	33	25	25				261	
1961-62	66	51	43	43	33	31	28				295	
1962-63	72	54	44	38	39	34	29				310	
1963-64	67	71	48	52	41	47	28				354	
1964-65	77	65	65	48	46	33	40				374	
1965-66	81	67	58	54	47	42	29				378	
1966-67	50	65	48	48	47	37	37				332	
1967-68	43	43	59	49	40	41	35				310	
1968-69	51	42	44	62	42	45	41				327	
1969-70	35	47	40	34	52	43	36				287	
1970-71	39	38	46	43	39	53	42				300	
1971-72	46	31	26	40	33	35	42				253	
1972-73	31	33	34	24	33	34	26				215	
1973-74	30	25	31	34	23	28	30				201	
1974-75	21	20	16	23	30	26	23				159	
1975-76	27	24	20	25	27	32	27			10	192	
1976-77	26	27	19	14	20	26	24			9	165	
1977-78	36	24	38	22	20	20	25			14	199	
1978-79	29	31	26	28	29	21	23				187	119
1979-80	22	21	22	20	22	18	15				140	
1980-81	39	21	18	20	19	15	20				152	
1981-82												
1982-83												
1983-84												
1984-85												

SCHOOL ENROLLMENTS

SCHOOL SEABROOK

Building located on the S.W. corner of 19th & Mission

SCHOOL YEAR	K	1	2	3	4	5	6	7	8	Sp. Ed.	TOTAL K-8 + Sp Ed	HEAD START
1950-51	41	34	34	28	26	12	14				189	
1951-52	84	43	40	44	29	26	19				285	
1952-53												
1953-54												
1954-55												
1955-56												
1956-57												
1957-58												
1958-59												
1959-60												
1960-61												
1961-62												
1962-63												
1963-64												
1964-65												
1965-66												
1966-67												
1967-68												
1968-69												
1969-70												
1970-71												
1971-72												
1972-73												
1973-74												
1974-75												
1975-76												
1976-77												
1977-78												
1978-79												
1979-80												
1980-81												
1981-82												
1982-83												
1983-84												
1984-85												

← CLOSED ? TO CRESTVIEW

SCHOOL ENROLLMENTS

SCHOOL _____ SHELDON

SCHOOL YEAR	K	1	2	3	4	5	6	7	8	Sp. Ed.	TOTAL K-8 + Sp Ed	HEAD START
1950-51												
1951-52												
1952-53												
1953-54												
1954-55												
1955-56	New construction											
1956-57												
1957-58	54	44	45	30	28	42	31				274	
1958-59	52	37	39	41	31	30	43				273	
1959-60	59	39	39	35	38	27	30				267	
1960-61	49	49	38	40	34	35	22				267	
1961-62	67	41	48	40	32	31	35				294	
1962-63	42	48	39	47	35	36	30				277	
1963-64	48	38	58	37	51	34	36				302	
1964-65	45	41	37	60	41	53	36			7	320	
1965-66	46	43	49	38	61	46	51			12	346	
1966-67	45	36	46	47	37	56	40			12	319	
1967-68	54	40	36	46	43	39	56			15	329	
1968-69	35	44	45	35	47	42	41			15	304	
1969-70	37	38	44	50	39	48	49			15	320	
1970-71	50	32	35	37	50	41	45			12	302	
1971-72	39	43	35	35	35	56	41			12	296	
1972-73	38	34	41	34	36	38	51			13	285	
1973-74	33	30	32	35	30	32	38			10	240	
1974-75	27	32	32	27	34	31	28			10	221	
1975-76	23	18	30	24	26	33	32			14	200	
1976-77	22	21	18	24	16	19	30			15	165	
1977-78	Utilized as Sheldon Special Education Center after being											
1978-79	closed to regular classes at the end of the 1976-77 school year.											
1979-80												
1980-81												
1981-82												
1982-83												
1983-84												
1984-85												

SCHOOL ENROLLMENTS

SCHOOL

STATE STREET

SCHOOL YEAR	K	1	2	3	4	5	6	7	8	Sp. Ed.	TOTAL K-8 + Sp Ed	HEAD START
1950-51	86	72	74	72	59	46	45				454	
1951-52	129	74	71	76	66	59	46				521	
1952-53	95	98	67	65	79	62	56				522	
1953-54	124	76	81	61	58	70	60				530	
1954-55	100	95	73	75	61	71	66				541	
1955-56	100	70	82	70	78	58	71				529	
1956-57	113	62	72	80	78	72	61				538	
1957-58	122	70	62	74	78	75	68				549	
1958-59	114	80	71	65	73	75	75				553	
1959-60	130	79	76	67	60	72	70				554	
1960-61	114	76	79	72	60	63	68				532	
1961-62	139	81	82	81	75	66	57				581	
1962-63	115	94	73	74	72	69	65				562	
1963-64	140	71	89	76	68	71	72				587	
1964-65	146	91	76	89	71	68	75				616	
1965-66	129	92	89	73	82	76	66				607	
1966-67	126	84	82	78	65	79	72				586	
1967-68	107	73	74	79	70	65	80				548	
1968-69	109	68	71	80	85	70	68				551	
1969-70	84	76	71	77	85	86	76				555	
1970-71	113	55	76	66	73	73	84				540	
1971-72	76	87	51	68	68	71	68				489	
1972-73	73	54	81	50	62	70	72				462	
1973-74	66	53	49	79	51	60	69				427	
1974-75	80	49	50	40	72	41	58				390	
1975-76	53	56	43	53	39	68	42				354	
1976-77	60	50	48	40	52	42	66				358	
1977-78	41	51	51	43	45	51	44				326	
1978-79	45	39	49	51	38	44	50			6	322	
1979-80	50	40	41	44	54	41	38			7	315	
1980-81	48	51	43	45	60	52	42			5	346	
1981-82												
1982-83												
1983-84												
1984-85												

SCHOOL ENROLLMENTS

SCHOOL

STOUT

SCHOOL YEAR	K	1	2	3	4	5	6	7	8	Sp. Ed.	TOTAL K-8 + Sp Ed	HEAD START
1950-51												
1951-52												
1952-53												
1953-54												
1954-55		New construction										
1955-56	63	55	39	43	26	24	13				263	
1956-57	72	60	58	46	49	26	28				339	
1957-58	90	66	70	65	46	59	33			11	440	
1958-59	84	67	57	63	65	47	51				434	
1959-60	78	69	62	53	58	51	46				417	
1960-61	84	80	71	68	52	57	47				459	
1961-62	93	78	67	69	62	47	51				467	
1962-63	90	85	78	65	69	61	64				512	
1963-64	91	68	72	75	61	60	59				486	
1964-65	61	79	61	68	71	54	55				449	
1965-66	74	56	74	57	60	71	49				441	
1966-67	45	55	56	62	51	63	61				393	
1967-68	60	50	55	49	63	50	61				388	
1968-69	54	53	45	57	47	62	54				372	
1969-70	40	45	49	41	54	45	57				331	
1970-71	46	43	44	45	37	42	46			18	321	
1971-72	52	41	39	41	39	34	43			21	310	
1972-73	51	50	33	42	36	42	33			30	317	
1973-74	43	41	45	30	34	31	43			26	293	
1974-75	33	37	35	34	34	31	30			26	260	
1975-76	40	36	30	27	37	29	34			37	270	
1976-77	48	40	30	30	30	29	27			24	258	
1977-78	25	36	36	29	36	30	28			31	251	
1978-79	20	26	34	37	33	31	30			30	241	
1979-80	25	17	22	35	34	28	27			22	210	
1980-81	35	46	37	41	52	54	45				310	
1981-82												
1982-83												
1983-84												
1984-85												

SCHOOL ENROLLMENTS

SCHOOL SUMNER

SCHOOL YEAR	K	1	2	3	4	5	6	7	8	Sp. Ed.	TOTAL K-8 + Sp Ed	HEAD START
1950-51	61	50	51	39	39	35	47				322	
1951-52	64	55	52	49	41	40	36				337	
1952-53	59	50	49	45	44	44	39				330	
1953-54	57	49	44	41	39	30	45				305	
1954-55	47	50	54	54	42	43	36				326	
1955-56	67	36	41	45	57	40	40				326	
1956-57	58	53	40	40	46	50	40				327	
1957-58	59	45	49	41	46	39	46				325	
1958-59	74	55	39	42	34	39	35				318	
1959-60	42	53	43	37	38	29	32				274	
1960-61	52	43	46	40	38	39	28				286	
1961-62	63	43	37	41	35	32	38				289	
1962-63	41	51	42	40	37	24	49				284	
1963-64	69	42	44	38	44	37	44				318	
1964-65	67	52	37	36	38	39	39				308	
1965-66	59	49	40	31	33	36	36			9	293	
1966-67	56	54	51	41	35	35	33			9	314	
1967-68	51	39	50	47	42	34	40			9	312	
1968-69	40	41	37	45	47	35	35			5	285	
1969-70	42	33	42	42	47	52	40			8	306	
1970-71	43	39	38	41	40	49	51				301	
1971-72	38	33	35	41	40	43	52				282	
1972-73	35	35	40	34	39	39	36				258	
1973-74	43	28	33	41	34	35	38				252	
1974-75	42	29	25	28	39	30	34				227	
1975-76	53	38	31	36	25	40	32				255	
1976-77	49	43	32	31	32	26	39				252	
1977-78	39	44	39	29	32	32	25				240	
1978-79	37	48	38	37	26	32	33				251	
1979-80	48	39	40	37	28	33	26				251	
1980-81	47	46	33	40	30	39	34				269	
1981-82												
1982-83												
1983-84												
1984-85												

SCHOOL ENROLLMENTS

SCHOOL VAN BUREN

SCHOOL YEAR	K	1	2	3	4	5	6	7	8	Sp. Ed.	TOTAL K-8 + Sp Ed	HEA STA
1950-51	61	50	51	39	39	35	47				322	
1951-52	49	41	44	41	54	41	28				298	
1952-53	58	40	36	32	36	43	34				279	
1953-54	46	58	36	31	29	26	37				263	
1954-55	36	37	38	26	27	29	23				216	
1955-56	37	46	41	38	34	27	25				248	
1956-57	34	26	33	41	38	25	24				221	
1957-58	32	30	19	32	37	32	21				203	
1958-59	32	33	25	18	27	26	27				188	
1959-60	27	33	25	21	21	22	24				173	
1960-61	35	23	34	19	24	20	21				176	
1961-62	43	32	28	33	19	25	18				198	
1962-63	21	19	19	12	18	15	11				115	
1963-64	15	21	19	18	16	22	13				124	
1964-65												
1965-66	School closed - students assigned to Monroe and Polk.											
1966-67												
1967-68												
1968-69												
1969-70												
1970-71												
1971-72												
1972-73												
1973-74												
1974-75												
1975-76												
1976-77												
1977-78												
1978-79												
1979-80												
1980-81												
1981-82												
1982-83												
1983-84												
1984-85												

SCHOOL ENROLLMENTS

SCHOOL WASHINGTON

SCHOOL YEAR	K	1	2	3	4	5	6	7	8	Sp. Ed.	TOTAL K-8 + Sp Ed	HEAD STAR
1950-51	25	28	31	27	43	21	25				200	
1951-52	50	38	32	38	38	36	22				254	
1952-53	43	47	32	33	37	37	33				262	
1953-54	47	40	45	35	32	32	35				266	
1954-55	38	45	33	37	31	24	30				238	
1955-56	32	28	35	24	21	19	14				173	
1956-57	33	34	29	30	23	26	18				193	
1957-58	35	29	29	24	25	18	17				177	
1958-59	29	31	31	29	24	28	17				189	
1959-60	30	34	29	35	24	20	26				198	
1960-61	28	36	33	24	29	22	21				193	
1961-62	28	29	28	27	24	23	20				179	
1962-63												
1963-64	School closed - students assigned to Parkdale											
1964-65												
1965-66												
1966-67												
1967-68												
1968-69												
1969-70												
1970-71												
1971-72												
1972-73												
1973-74												
1974-75												
1975-76												
1976-77												
1977-78												
1978-79												
1979-80												
1980-81												
1981-82												
1982-83												
1983-84												
1984-85												

SCHOOL ENROLLMENTS

SCHOOL (Southwest)

WHITSON

SCHOOL YEAR	K	1	2	3	4	5	6	7	8	Sp. Ed.	TOTAL K-8 + Sp Ed	HEAD START
1950-51												
1951-52	Received thru annexation											
1952-53	217	147	98	83	84	83	69				781	
1953-54	262	221	167	126	107	112	90				1085	
1954-55	159	120	144	103	118	37	67				748	
1955-56	149	109	107	125	97	71	67				725	
1956-57	193	126	119	114	134	106	74				866	
1957-58	121	90	90	88	76	93	88				646	
1958-59	94	82	76	73	66	80	75				546	
1959-60	84	62	69	73	69	65	74			11	507	
1960-61	89	74	75	65	81	76	70			16	546	
1961-62	101	57	75	72	64	81	73			15	538	
1962-63	96	81	57	83	70	65	77			16	545	
1963-64	66	68	80	56	76	65	67			30	508	
1964-65	80	49	61	73	53	71	70			31	488	
1965-66	68	52	47	60	73	48	73			24	445	
1966-67	77	50	46	49	57	71	53			20	423	
1967-68	60	68	51	46	60	67	79			21	452	
1968-69	71	51	62	49	46	62	72			21	434	
1969-70	47	61	51	70	52	52	67			30	430	
1970-71	64	34	51	47	70	57	53			11	387	
1971-72	61	50	36	53	41	75	54			17	387	
1972-73	51	42	46	38	50	34	72			2	335	
1973-74	60	37	41	50	45	55	39			10	337	
1974-75	58	53	36	44	43	44	56			62	396	
1975-76	45	49	51	34	41	47	43			8	318	
1976-77	35	34	48	53	33	42	42			5	292	
1977-78	49	43	50	53	67	46	47			22	377	
1978-79	52	42	51	47	48	64	47			22	373	71
1979-80	41	51	45	54	48	47	62			20	368	
1980-81	48	45	49	44	53	50	47			39	375	
1981-82												
1982-83												
1983-84												
1984-85												

Feeder
Elementary
School
Attendance
Areas

Boswell
Capper
Crane
Curtis
East Topoka
Eisenhower
French
Highland Park
Holliday
Jardine
Landon
Roosevelt

Avondale East						T																
Avondale Southwest	(Shaner)																				T	
Avondale West																					T	
Belvoir																					T	
Bishop	N.A.																					
Buchanan	N.A.																					
Central Park		P				P																
Clay																						P
Crestview																						P
Dawson																						T
Gage		P																				P
Grant																						P
H.P. Central																						P
H.P. North																						P
H.P. South																						T
Hudson																						T
Lafayette																						P
Lincoln	N.A.																					
Linn	N.A.																					
Lowman Hill		P				P																P
Lundgren																						T
Lyman																						T
McCarter																						P
McClure																						P
McEachron																						T
McKinley	N.A.																					
Monroe																						P
Oakland																						
Parkdale																						P
Pierce	N.A.																					
Polk		P				P																P
Potwin																						T
Quincy																						T
Quinton Heights																						P
Randolph		P				P																P
Rice																						T
Seabrook	N.A.																					
Shaner	N.A.																					
Sheldon		P				P																P
Southwest	N.A.																					
State Street																						T
Stout		P				P																P
Sumner																						P
Van Buren																						P
Washington	N.A.																					
Whitson		P				P																P

IDENTIFICATION OF FEEDER ELEMENTARY SCHOOLS SERVED BY EACH JUNIOR HIGH SCHOOL
 P = Junior High School serves only portion of the Elementary School's attendance area.
 T = Junior High School serves all of the Elementary School's attendance area.

School Year 1963-64

Feeder
Elementary
School
Attendance
Areas

Boswell
Capper
Crane
Curtis
East Topeka
Eisenhower
French
Highland Park
Holliday
Jardine
Landon
Roosevelt

Avondale East						T						
Avondale Southwest ^(Shaner)										T		
Avondale West										T		
Belvoir					T							
Bishop N.A.												
Buchanan N.A.												
Central Park	P		P									
Clay			P								P	
Crestview		T										
Dawson									T			
Gage	P									P	P	
Grant				T								
H.P. Central						P				P		
H.P. North					P					P		
H.P. South						T						
Hudson										T		
Lafayette					T							
Lincoln N.A.												
Linn N.A.												
Lowman Hill	P		P								P	
Lundgren										T		
Lyman					T							
McCarter		P									P	
McClure		P								P		
McEachron										T		
McKinley N.A.												
Monroe			P		P							
Oakland N.A.												
Parkdale					T							
Pierce N.A.												
Polk		P				P						
Potwin												T
Quincy					T							
Quinton Heights			P			P		P		P		
Randolph	T											
Rice						T						
Seabrook N.A.												
Shaner N.A.												
Sheldon	P	P									P	
Southwest N.A.												
State Street									T			
Stout	P									P		
Sumner						P						P
Van Buren				T								
Washington N.A.												
Whitson	P	P										

IDENTIFICATION OF FEEDER ELEMENTARY SCHOOLS SERVED BY EACH JUNIOR HIGH SCHOOL
 P = Junior High School serves only portion of the Elementary School's attendance area.
 T = Junior High School serves all of the Elementary School's attendance area.

School Year 1964-65

Feeder
Elementary
School
Attendance
Areas

Boswell
Capper
Crane
Curtis
East Topeka
Eisenhower
French
Highland Park
Holliday
Jardine
Landon
Roosevelt

Avondale East						P		P				
Avondale Southwest (Shaner)											T	
Avondale West											T	
Belvoir					T							
Bishop											T	
Buchanan N.A.												
Central Park	P		P									
Clay	P		P									P
Crestview			P								P	
Dawson										T		
Gage	P										P	P
Grant					T							
H.P. Central						P		P				
H.P. North										T		
H.P. South						T						
Hudson										T		
Lafayette					T							
Lincoln N.A.												
Linn						T						
Lowman Hill	P		P									P
Lundgren										T		
Lyman					T							
McCarter			P									P
McClure			P								P	
McEachron											T	
McKinley N.A.												
Monroe					T							
Oakland N.A.												
Parkdale						T						
Pierce N.A.												
Polk					T							
Potwin												T
Quincy					T							
Quinton Heights					P		P		P		P	
Randolph	T											
Rice						T						
Seabrook N.A.												
Shaner N.A.												
Sheldon	P		P									P
Southwest N.A.												
State Street										T		
Stout	P										P	
Summer						P						P
Van Buren N.A.												
Washington N.A.												
Whitson	P		P									

IDENTIFICATION OF FEEDER ELEMENTARY SCHOOLS SERVED BY EACH JUNIOR HIGH SCHOOL
P = Junior High School serves only portion of the Elementary School's attendance area.
T = Junior High School serves all of the Elementary School's attendance area.

School Year 1965-66

Feeder
Elementary
School
Attendance
Areas

Boswell
Capper
Crane
Curtis
East Topeka
Eisenhower
French
Highland Park
Holliday
Jardine
Landon
Roosevelt

Feeder Elementary School Attendance Areas	Boswell	Capper	Crane	Curtis	East Topeka	Eisenhower	French	Highland Park	Holliday	Jardine	Landon	Roosevelt
Avondale East					T							
Avondale Southwest (Shaner)										T		
Avondale West										T		
Belvoir				T								
Bishop										T		
Buchanan N.A.												
Central Park	P		P									
Clay	P		P									P
Crestview			P							P		
Dawson N.A.												
Gage	P										P	P
Grant				T								
H.P. Central					P			P				
H.P. North								T				
H.P. South					T							
Hudson								T				
Lafayette				T								
Lincoln N.A.												
Linn					T							
Lowman Hill	P		P									P
Lundgren								T				
Lyman				T								
McCarter		P									P	
McClure		P								P	P	
McEachron										T		
McKinley N.A.												
Monroe			T									
Oakland N.A.												
Parkdale				T								
Pierce N.A.												
Polk			T									
Potwin												T
Quincy				T								
Quinton Heights			P		P		P		P			
Randolph	T											
Rice					P			P				
Seabrook N.A.												
Shaner N.A.												
Sheldon	P	P									P	
Southwest N.A.												
State Street								T				
Stout	P		P							P		
Sumner					P							P
Van Buren N.A.												
Washington N.A.												
Whitson	P	P										

IDENTIFICATION OF FEEDER ELEMENTARY SCHOOLS SERVED BY EACH JUNIOR HIGH SCHOOL
 P = Junior High School serves only portion of the Elementary School's attendance area.
 T = Junior High School serves all of the Elementary School's attendance area.

School Year 1966-67

Feeder
Elementary
School
Attendance
Areas

Boswell
Capper
Crane
Curtis
East Topeka
Eisenhower
French
Highland Park
Holliday
Jardine
Landon
Roosevelt

Avondale East	T																			
Avondale Southwest (Shaner)																				T
Avondale West																				T
Belvoir																				T
Bishop																				T
Buchanan N.A.																				
Central Park	P					P														
Clay	P					P														P
Crestview																				T
Dawson N.A.																				
Gage	P																			P
Grant																				P
H.P. Central																				T
H.P. North																				P
H.P. South																				T
Hudson																				T
Lafayette																				T
Lincoln N.A.																				
Linn																				T
Lowman Hill	P																			P
Lundgren																				T
Lyman N.A.																				
McCarter																				P
McClure																				P
McEachron																				T
McKinley N.A.																				
Monroe																				T
Oakland N.A.																				
Parkdale																				T
Pierce N.A.																				
Polk																				T
Potwin																				T
Quincy																				T
Quinton Heights																				P
Randolph	T																			
Rice																				P
Seabrook N.A.																				P
Shaner N.A.																				
Sheldon	P																			P
Southwest N.A.																				
State Street																				T
Stout	P																			P
Summer																				P
Van Buren N.A.																				
Washington N.A.																				
Whitson	P																			P

IDENTIFICATION OF FEEDER ELEMENTARY SCHOOLS SERVED BY EACH JUNIOR HIGH SCHOOL
 P = Junior High School serves only portion of the Elementary School's attendance area.
 T = Junior High School serves all of the Elementary School's attendance area.

School Year 1967-68

Feeder
Elementary
School
Attendance
Areas

Boswell
Copper
Crane
Curtis
East Topeka
Eisenhower
French
Highland Park
Holliday
Jardine
Landon
Roosevelt

Avondale East						T								
Avondale South West (Shaner)												T		
Avondale West												T		
Belvoir					T									
Bishop												T		
Buchanan N.A.														
Central Park	P		P											
Clay	P		P		P									P
Crestview			T											
Dawson N.A.														
Gage	P												P	P
Grant					T									
H.P. Central						P			P					
H.P. North									T					
H.P. South						T								
Hudson									T					
Lafayette						T								
Lincoln N.A.														
Linn									T					
Lowman Hill	P		P											P
Lundgren											T			
Lyman N.A.														
McCarter			P										P	
McClure			P									P	P	
McEachron												T		
McKinley N.A.														
Monroe					T									
Oakland N.A.														
Parkdale									T					
Pierce N.A.														
Polk						T								
Potwin														T
Quincy						T								
Quinton Heights					P			P		P		P		
Randolph	T													
Rice							P				P			
Seabrook N.A.														
Shaner N.A.														
Sheldon	P	P											P	
Southwest N.A.														
State Street											T			
Stout	P		P									P		
Sumner							P							P
Van Buren N.A.														
Washington N.A.														
Whitson	P	P												

IDENTIFICATION OF FEEDER ELEMENTARY SCHOOLS SERVED BY EACH JUNIOR HIGH SCHOOL
P = Junior High School serves only portion of the Elementary School's attendance area.
T = Junior High School serves all of the Elementary School's attendance area.

School Year 1968-69

Feeder
Elementary
School
Attendance
Areas

Boswell
Capper
Crane
Curtis
East Topeka
Eisenhower
French
Highland Park
Holliday
Jardine
Landon
Roosevelt

Avondale East					T																
Avondale Southwest (Shaner)																				T	
Avondale West																				T	
Belvoir					T																
Bishop																				T	
Buchanan N.A.																					
Central Park	P			P																	
Clay	P			P		P															P
Crestview				T																	
Dawson N.A.																					
Gage	P																			P	P
Grant					T																
H.P. Central									P		P										
H.P. North											T										
H.P. South									T												
Hudson									T												
Lafayette						T															
Lincoln N.A.																					
Linn									T												
Lowman Hill	P			P																	P
Lundgren																				T	
Lyman N.A.																					
McCarter				P																	P
McClure				P																P	P
McEachron																				T	
McKinley N.A.																					
Monroe						T															
Oakland N.A.																					
Parkdale										T											
Pierce N.A.																					
Polk						T															
Potwin																					T
Quincy									T												
Quinton Heights						P				P										P	P
Randolph																				T	
Rice										P											P
Seabrook N.A.																					
Shaner N.A.																					
Sheldon						P		P													P
Southwest N.A.																					
State Street																				T	
Stout						P															P
Summer																					P
Van Buren N.A.																					
Washington N.A.																					
Whitson						P		P													

IDENTIFICATION OF FEEDER ELEMENTARY SCHOOLS SERVED BY EACH JUNIOR HIGH SCHOOL
P = Junior High School serves only portion of the Elementary School's attendance area.
T = Junior High School serves all of the Elementary School's attendance area.

School Year 1969-70

Feeder
Elementary
School
Attendance
Areas

Boswell
Capper
Crane
Curtis
East Topeka
Eisenhower
French
Highland Park
Holliday
Jardine
Landon
Roosevelt

Avondale East							T												
Avondale SouthWest (Shaner)																			T
Avondale West																			T
Belvoir							T												
Bishop																			T
Buchanan N.A.																			
Central Park	P			P															
Clay	P			P			P												P
Crestview			T																
Dawson N.A.																			
Gage	P																	P	P
Grant							T												
H.P. Central								P			P								
H.P. North											T								
H.P. South								T											
Hudson								T											
Lafayette							T												
Lincoln N.A.																			
Linn								T											
Lowman Hill	P			P															P
Lundgren																		T	
Lyman N.A.																			
McCarter				P															P
McClure											T								
McEachron											T								
McKinley N.A.																			
Monroe								T											
Oakland N.A.																			
Parkdale											T								
Pierce N.A.																			
Polk								T											
Potwin																			T
Quincy											T								
Quinton Heights								P			P							P	P
Randolph	T																		
Rice											P							P	
Seabrook N.A.																			
Shaner N.A.																			
Sheldon	P	P																	P
Southwest N.A.																			
State Street																		T	
Stout	P			P															P
Sumner											P								P
Van Buren N.A.																			
Washington N.A.																			
Whitson	P	P																	

IDENTIFICATION OF FEEDER ELEMENTARY SCHOOLS SERVED BY EACH JUNIOR HIGH SCHOOL
 P = Junior High School serves only portion of the Elementary School's attendance area.
 T = Junior High School serves all of the Elementary School's attendance area.
 School Year 1970-71

Feeder
Elementary
School
Attendance
Areas

Boswell
Capper
Crane
Curtis
East Topeka
Eisenhower
French
Highland Park
Holliday
Jardine
Landon
Roosevelt

Avondale East						T														
Avondale Southwest (Shaner)																				T
Avondale West																				T
Belvoir						T														
Bishop																				T
Buchanan N.A.																				
Central Park	P			P																
Clay	P			P		P														P
Crestview						T														
Dawson N.A.																				
Gage	P																			P P
Grant								T												
H.P. Central									P			P								
H.P. North																				T
H.P. South									T											
Hudson									T											
Lafayette									T											
Lincoln N.A.																				
Linn											T									
Lowman Hill	P				P															P
Lundgren																				T
Lyman N.A.																				
McCarter									P											P
McClure																				T
McEachron																				T
McKinley N.A.																				
Monroe																				T
Oakland N.A.																				
Parkdale																				T
Pierce N.A.																				
Polk																				T
Potwin																				
Quincy																				T
Quinton Heights																				
Randolph	T																			
Rice																				P
Seabrook N.A.																				
Shaner N.A.																				
Sheldon	P			P																P
Southwest N.A.																				
State Street																				T
Stout	P				P															P
Sumner																				P
Van Buren N.A.																				
Washington N.A.																				
Whitson	P			P																

IDENTIFICATION OF FEEDER ELEMENTARY SCHOOLS SERVED BY EACH JUNIOR HIGH SCHOOL
 P = Junior High School serves only portion of the Elementary School's attendance area.
 T = Junior High School serves all of the Elementary School's attendance area.

School Year 1971-72

Feeder Elementary School Attendance Areas	Boswell	Capper	Crane	Curtis	East Topeka	Eisenhower	French	Highland Park	Holliday	Jardine	Landon	Roosevelt
Avondale East					T							
Avondale Southwest (Shaner)										T		
Avondale West										T		
Belvoir				T								
Bishop										T		
Buchanan N.A.												
Central Park	P		P									
Clay	P		P	P								P
Crestview		T										
Dawson N.A.												
Gage	P										P	P
Grant				T								
H.P. Central					P			P				
H.P. North								T				
H.P. South					T							
Hudson					T							
Lafayette				T								
Lincoln N.A.												
Linn					T							
Lowman Hill	P		P									P
Lundgren									T			
Lyman N.A.												
McCarter		P									P	
McClure							T					
McEachron							T					
McKinley N.A.												
Monroe			T									
Oakland N.A.												
Parkdale				T								
Pierce N.A.												
Polk			T									
Potwin												T
Quincy				T								
Quinton Heights			P		P		P		P			
Randolph	T											
Rice				P				P				
Seabrook N.A.												
Shaner N.A.												
Sheldon	P	P									P	
Southwest N.A.												
State Street								T				
Stout	P		P						P			
Sumner				P								P
Van Buren N.A.												
Washington N.A.												
Whitson	P	P										

IDENTIFICATION OF FEEDER ELEMENTARY SCHOOLS SERVED BY EACH JUNIOR HIGH SCHOOL
 P = Junior High School serves only portion of the Elementary School's attendance area.
 T = Junior High School serves all of the Elementary School's attendance area.

School Year 1972-73

Feeder
Elementary
School
Attendance
Areas

Boswell
Capper
Crane
Curtis
East Topeka
Eisenhower
French
Highland Park
Holliday
Jardine
Landon
Roosevelt

Avondale East					T							
Avondale Southwest (Shaner)										T		
Avondale West										T		
Belvoir				T								
Bishop										T		
Buchanan N.A.												
Central Park	P		P									
Clay	P		P		P							P
Crestview		P					P					
Dawson N.A.												
Gage	P										P	P
Grant				T								
H.P. Central					P			P				
H.P. North								T				
H.P. South					T							
Hudson					T							
Lafayette				T								
Lincoln N.A.												
Linn					T							
Lowman Hill	P		P									P
Lundgren									T			
Lyman N.A.												
McCarter		P									P	
McClure		P					P					
McEachron							T					
McKinley N.A.												
Monroe			T									
Oakland N.A.												
Parkdale					T							
Pierce N.A.												
Polk			T									
Potwin												T
Quincy				T								
Quinton Heights			P			P		P		P		
Randolph	T											
Rice					P				P			
Seabrook N.A.												
Shaner N.A.												
Sheldon	P	P									P	
Southwest N.A.												
State Street									T			
Stout	P		P							P		
Sumner					P							P
Van Buren N.A.												
Washington N.A.												
Whitson	P	P										

IDENTIFICATION OF FEEDER ELEMENTARY SCHOOLS SERVED BY EACH JUNIOR HIGH SCHOOL
P = Junior High School serves only portion of the Elementary School's attendance area.
T = Junior High School serves all of the Elementary School's attendance area.

School Year 1973-74

Feeder
Elementary
School
Attendance
Areas

Boswell
Capper
Crane
Curtis
East Topeka
Eisenhower
French
Highland Park
Holliday
Jardine
Landon
Roosevelt

Avondale East					T															
Avondale Southwest																				T
Avondale West																				T
Belvoir					T															
Bishop																				T
Buchanan		N.A.																		
Central Park		P		P																
Clay		P		P		P														P
Crestview				P						P										
Dawson				N.A.																
Gage		P																	P	P
Grant					T															
H.P. Central									P			P								
H.P. North																				T
H.P. South									T											
Hudson									T											
Lafayette						T														
Lincoln				N.A.																
Linn									T											
Lowman Hill		P			P															P
Lundgren																				T
Lyman																				N.A.
McCarter						P														P
McClure						P					P									
McEachron											T									
McKinley																				N.A.
Monroe									T											
Oakland																				N.A.
Parkdale											T									
Pierce																				N.A.
Polk																				T
Potwin																				
Quincy																				T
Quinton Heights																				
Randolph																				T
Rice																				
Seabrook																				N.A.
Shaner																				N.A.
Sheldon																				
Southwest																				N.A.
State Street																				
Stout																				
Sumner																				
Van Buren																				N.A.
Washington																				N.A.
Whitson																				

IDENTIFICATION OF FEEDER ELEMENTARY SCHOOLS SERVED BY EACH JUNIOR HIGH SCHOOL
P = Junior High School serves only portion of the Elementary School's attendance area.
T = Junior High School serves all of the Elementary School's attendance area.

School Year 1974-75

Feeder Elementary School Attendance Areas	Boswell	Capper	Crane	Curtis	East Topeka	Eisenhower	French	Highland Park	Holliday	Jardine	Landon	Roosevelt
Avondale East					T							
Avondale Southwest (Shaner)										T		
Avondale West										T		
Belvoir				T								
Bishop										T		
Buchanan N.A.												
Central Park	T											
Clay N.A.												
Crestview		T										
Dawson N.A.												
Gage										P	P	
Grant												T
H.P. Central								T				
H.P. North								T				
H.P. South					T							
Hudson					T							
Lafayette				T								
Lincoln N.A.												
Linn					T							
Lowman Hill	P											P
Lundgren								T				
Lyman N.A.												
McCarter		P								P		
McClure						T						
McEachron						T						
McKinley N.A.												
Monroe N.A.												
Oakland N.A.												
Parkdale				T								
Pierce N.A.												
Polk	P											P
Potwin												T
Quincy								T				
Quinton Heights	P								P			
Randolph	T											
Rice				T								
Seabrook N.A.												
Shaner N.A.												
Sheldon		P									P	
Southwest N.A.												
State Street								T				
Stout									T			
Sumner												T
Van Buren N.A.												
Washington N.A.												
Whitson	P	P								P		

IDENTIFICATION OF FEEDER ELEMENTARY SCHOOLS SERVED BY EACH JUNIOR HIGH SCHOOL
 P = Junior High School serves only portion of the Elementary School's attendance area.
 T = Junior High School serves all of the Elementary School's attendance area.

School Year 1975-76

Feeder
Elementary
School
Attendance
Areas

Boswell
Capper
Crane
Curtis
East Topeka
Eisenhower
French
Highland Park
Holliday
Jardine
Landon
Roosevelt

Avondale East						T																
Avondale Southwest (Shaner)																					T	
Avondale West																					T	
Belvoir						T																
Bishop																					T	
Buchanan N.A.																						
Central Park																					T	
Clay N.A.																						
Crestview																						T
Dawson N.A.																						
Gage																					P	P
Grant																						T
H.P. Central																						T
H.P. North																						T
H.P. South																						T
Hudson																						T
Lafayette																						T
Lincoln N.A.																						
Linn																						T
Lowman Hill																					P	P
Lundgren																						T
Lyman N.A.																						
McCarter																						T
McClure																						T
McEachron																						T
McKinley N.A.																						
Monroe N.A.																						
Oakland N.A.																						
Parkdale																						T
Pierce N.A.																						
Polk																						P
Potwin																						T
Quincy																						T
Quinton Heights																						P
Randolph																						T
Rice																						T
Seabrook N.A.																						
Shaner N.A.																						
Sheldon																						T
Southwest N.A.																						
State Street																						T
Stout																						T
Sumner																						T
Van Buren N.A.																						
Washington N.A.																						
Whitson																						T

IDENTIFICATION OF FEEDER ELEMENTARY SCHOOLS SERVED BY EACH JUNIOR HIGH SCHOOL
 P = Junior High School serves only portion of the Elementary School's attendance area.
 T = Junior High School serves all of the Elementary School's attendance area.

School Year 1976-77

Feeder
Elementary
School
Attendance
Areas

Boswell
Capper
Crane
Curtis
East Topeka
Eisenhower
French
Highland Park
Holliday
Jardine
Landon
Roosevelt

Avondale East						T																	
Avondale Southwest																						T	
Avondale West																						T	
Belvoir																						T	
Bishop																						T	
Buchanan	N.A.																						
Central Park		T																					
Clay	N.A.																						
Crestview																							
Dawson	N.A.																						
Gage																						P	P
Grant	N.A.																						
H.P. Central																							T
H.P. North																							P
H.P. South																							T
Hudson																							T
Lafayette																							T
Lincoln	N.A.																						
Linn																							T
Lowman Hill		P																					P
Lundgren																							T
Lyman	N.A.																						
McCarter																							T
McClure																							T
McEachron																							T
McKinley	N.A.																						
Monroe	N.A.																						
Oakland	N.A.																						
Parkdale																							T
Pierce	N.A.																						
Polk		P																					P
Potwin																							T
Quincy																							P
Quinton Heights		P																					P
Randolph		T																					
Rice																							T
Seabrook	N.A.																						
Shaner	N.A.																						
Sheldon	N.A.																						
Southwest	N.A.																						
State Street																							T
Stout																							T
Summer																							T
Van Buren	N.A.																						
Washington	N.A.																						
Whitson																							T

IDENTIFICATION OF FEEDER ELEMENTARY SCHOOLS SERVED BY EACH JUNIOR HIGH SCHOOL
P = Junior High School serves only portion of the Elementary School's attendance area.
T = Junior High School serves all of the Elementary School's attendance area.

School Year 1977-78

Feeder
Elementary
School
Attendance
Areas

Boswell
Capper
Crane
Curtis
East Topeka
Eisenhower
French
Highland Park
Holliday
Jardine
Landon
Roosevelt

Avondale East					T									
Avondale Southwest (Shaner)												T		
Avondale West												T		
Belvoir					T									
Bishop												T		
Buchanan N.A.														
Central Park			T											
Clay N.A.														
Crestview								T						
Dawson N.A.														
Gage												P	P	
Grant N.A.														
H.P. Central											T			
H.P. North											T			
H.P. South								T						
Hudson								T						
Lafayette								T						
Lincoln N.A.														
Linn								T						
Lowman Hill			P											P
Lundgren												T		
Lyman N.A.														
McCarter													T	
McClure											T			
McEachron											T			
McKinley N.A.														
Monroe N.A.														
Oakland N.A.														
Parkdale N.A.														
Pierce N.A.														
Polk			P											P
Potwin														T
Quincy											P			P
Quinton Heights			P									P		
Randolph			T											
Rice														T
Seabrook N.A.														
Shaner N.A.														
Sheldon N.A.														
Southwest N.A.														
State Street												T		
Stout													T	
Sumner														T
Van Buren N.A.														
Washington N.A.														
Whitson														T

IDENTIFICATION OF FEEDER ELEMENTARY SCHOOLS SERVED BY EACH JUNIOR HIGH SCHOOL
P = Junior High School serves only portion of the Elementary School's attendance area.
T = Junior High School serves all of the Elementary School's attendance area.

School Year 1978-79

Feeder
Elementary
School
Attendance
Areas

Boswell
Capper
Crane
Curtis
East Topeka
Eisenhower
French
Highland Park
Holliday
Jardine
Landon
Roosevelt

Avondale East					T								
Avondale Southwest (N.A)													
Avondale West										T			
Belvoir				T									
Bishop										T			
Buchanan N.A.													
Central Park	T												
Clay N.A.													
Crestview						T							
Dawson N.A.													
Gage										P		P	
Grant N.A.													
H.P. Central								T					
H.P. North				P				P					
H.P. South					T								
Hudson					T								
Lafayette				T									
Lincoln N.A.													
Linn					T								
Lowman Hill	P												P
Lundgren									T				
Lyman N.A.													
McCarter											T		
McClure								T					
McEachron								T					
McKinley N.A.													
Monroe N.A.													
Oakland N.A.													
Parkdale N.A.													
Pierce N.A.													
Polk N.A.													
Potwin													T
Quincy									P				P
Quinton Heights	P									P			
Randolph	T												
Rice					T								
Seabrook N.A.													
Shaner											T		
Sheldon N.A.													
Southwest N.A.													
State Street									T				
Stout											T		
Summer	P												P
Van Buren N.A.													
Washington N.A.													
Whitson												T	

IDENTIFICATION OF FEEDER ELEMENTARY SCHOOLS SERVED BY EACH JUNIOR HIGH SCHOOL
P = Junior High School serves only portion of the Elementary School's attendance area.
T = Junior High School serves all of the Elementary School's attendance area.

School Year 1979-80

IDENTIFICATION OF ELEMENTARY SCHOOLS SERVED BY EACH MIDDLE SCHOOL

School Year 1980-81

P = Middle School serves only portion of the Elementary School's attendance area.

T = Middle School serves all of the Elementary School's attendance area.

Feeder Elementary School Attendance Areas	Chase	Eisenhower	French	Jardine	Landon	Robinson
Avondale East		T				
Avondale West				T		
Belvoir		T				
Bishop				T		
Crestview			T			
Gage					P	P
H.P. Central		T				
H.P. North		T				
H.P. South		T				
Hudson		T				
Lafayette	T					
Linn		T				
Lowman Hill						T
Lundgren	T					
McCarter					T	
McClure			T			
McEachron			T			
Potwin						T
Quincy	T					
Quinton Heights				P		P
Randolph						T
Rice	P	P				
Shaner				T		
State Street	T					
Stout				P		P
Sumner						T
Whitson					T	

CLERK U. S. DISTRICT COURT

NO. _____
MARKED FOR IDENTIFICATION

SEP 15 1950

PLAINTIFF'S _____
EXHIBIT _____
DEFENDANT'S _____

CANTAHAN

WITTENBERG

RICE



COLORED GRADE SCHOOLS - Kytin - 6th



WHITE GRADE SCHOOLS

McKinley (also shown in red)

APR. 20, 1952

BUCHANAN	235
MONROE	234
WASHINGTON	268
TOTAL	737

OFFICIAL MAP OF CITY OF TOPEKA, KANSAS

MAY 1, 1951

W.E. BRISCOE

CITY ENGINEER.

SCALE 1"=500'

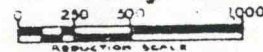

APPROVED AND ADOPTED AS OFFICIAL MAP OF THE CITY OF TOPEKA, KANSAS BY THE BOARD OF CITY COMMISSIONERS.

ORDER)
T.D.

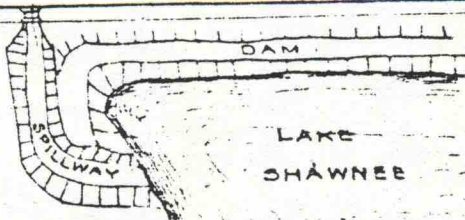

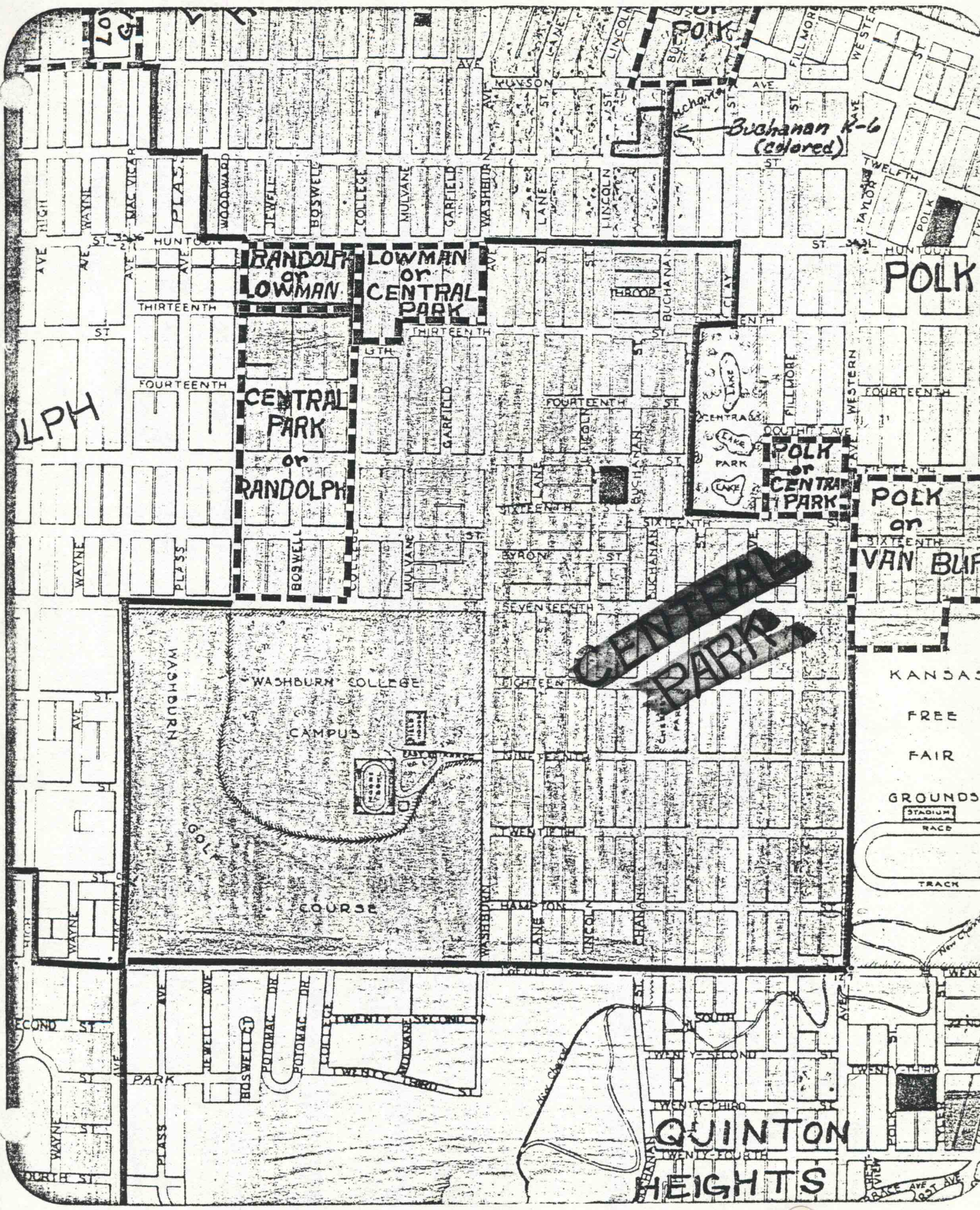

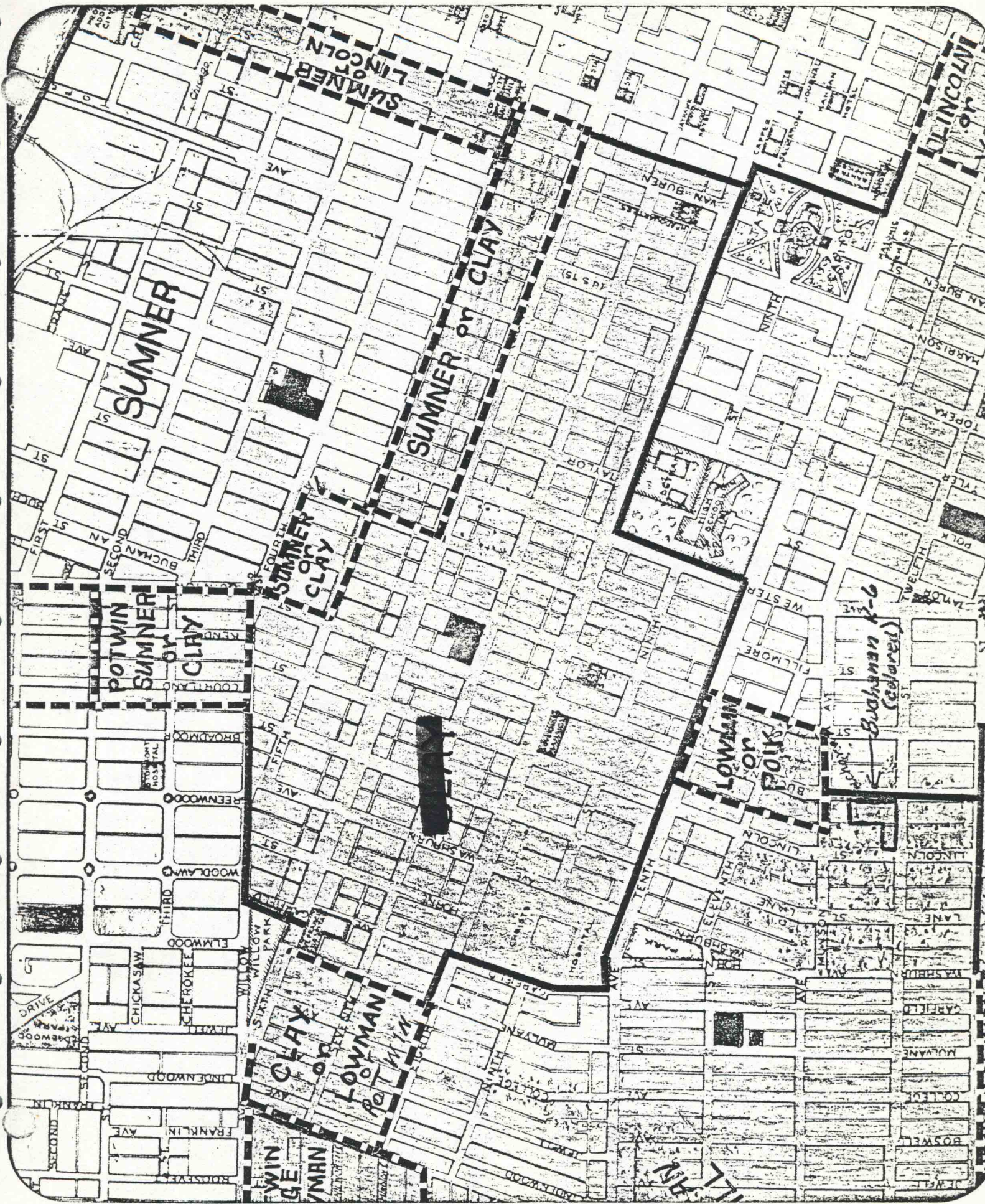



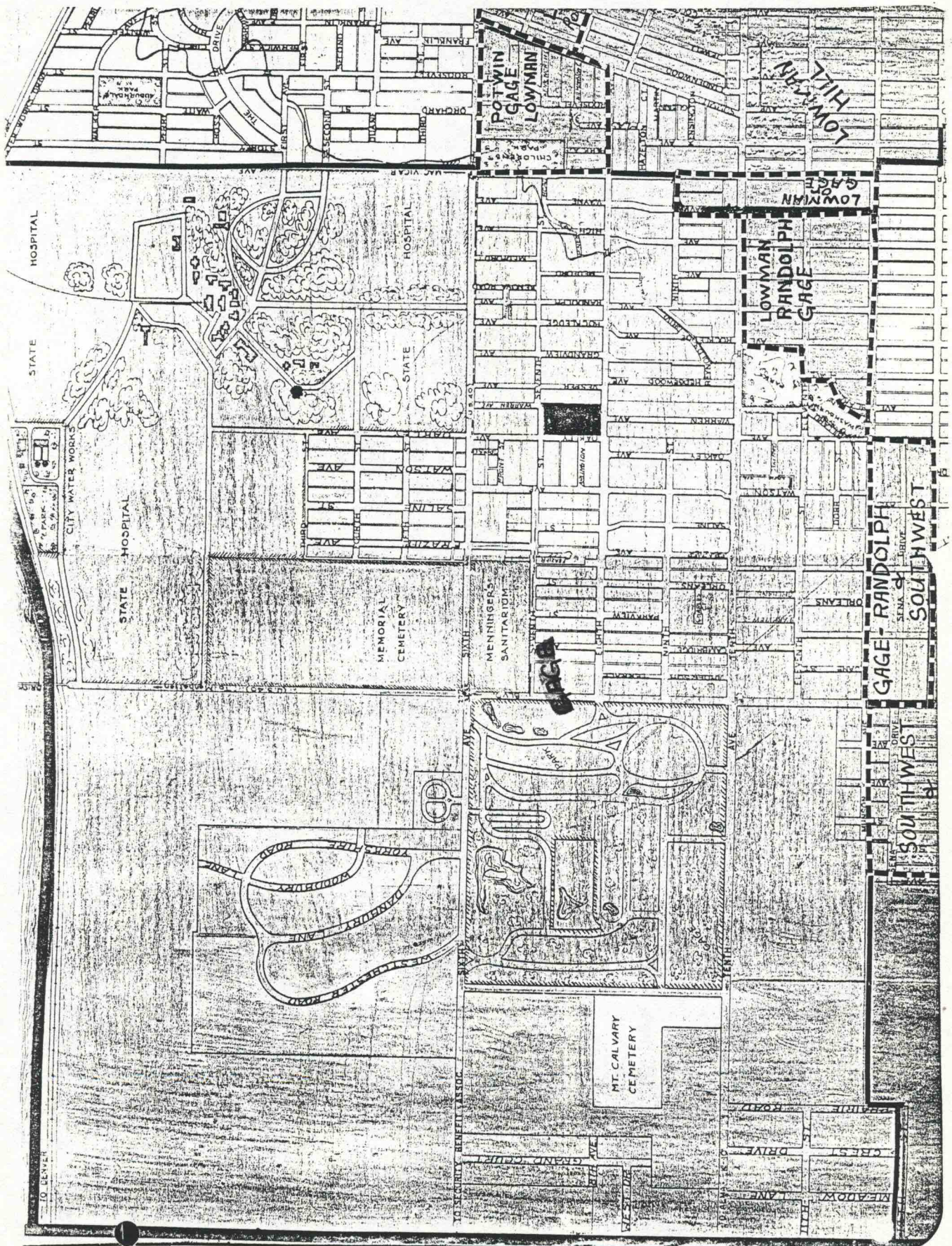

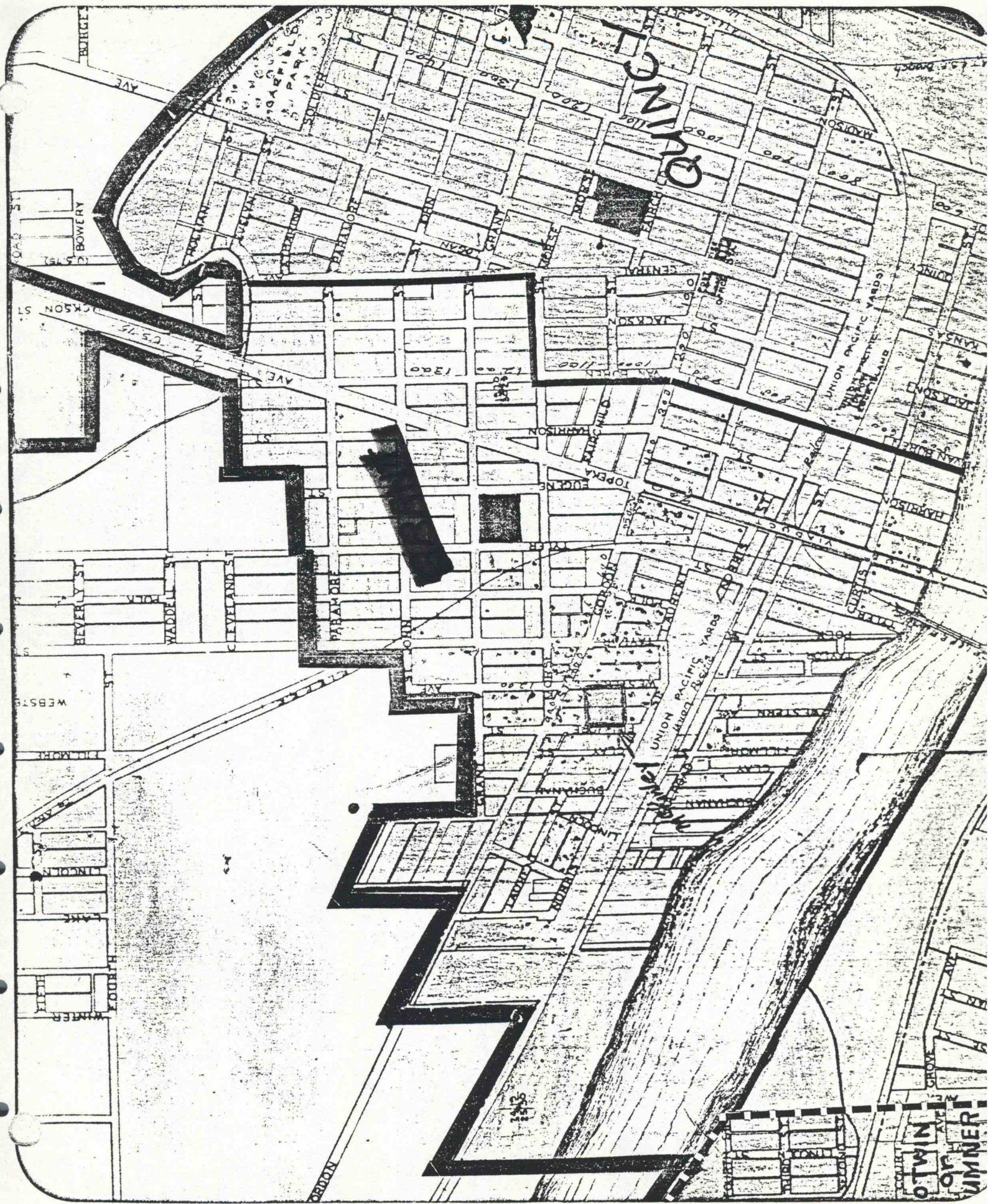

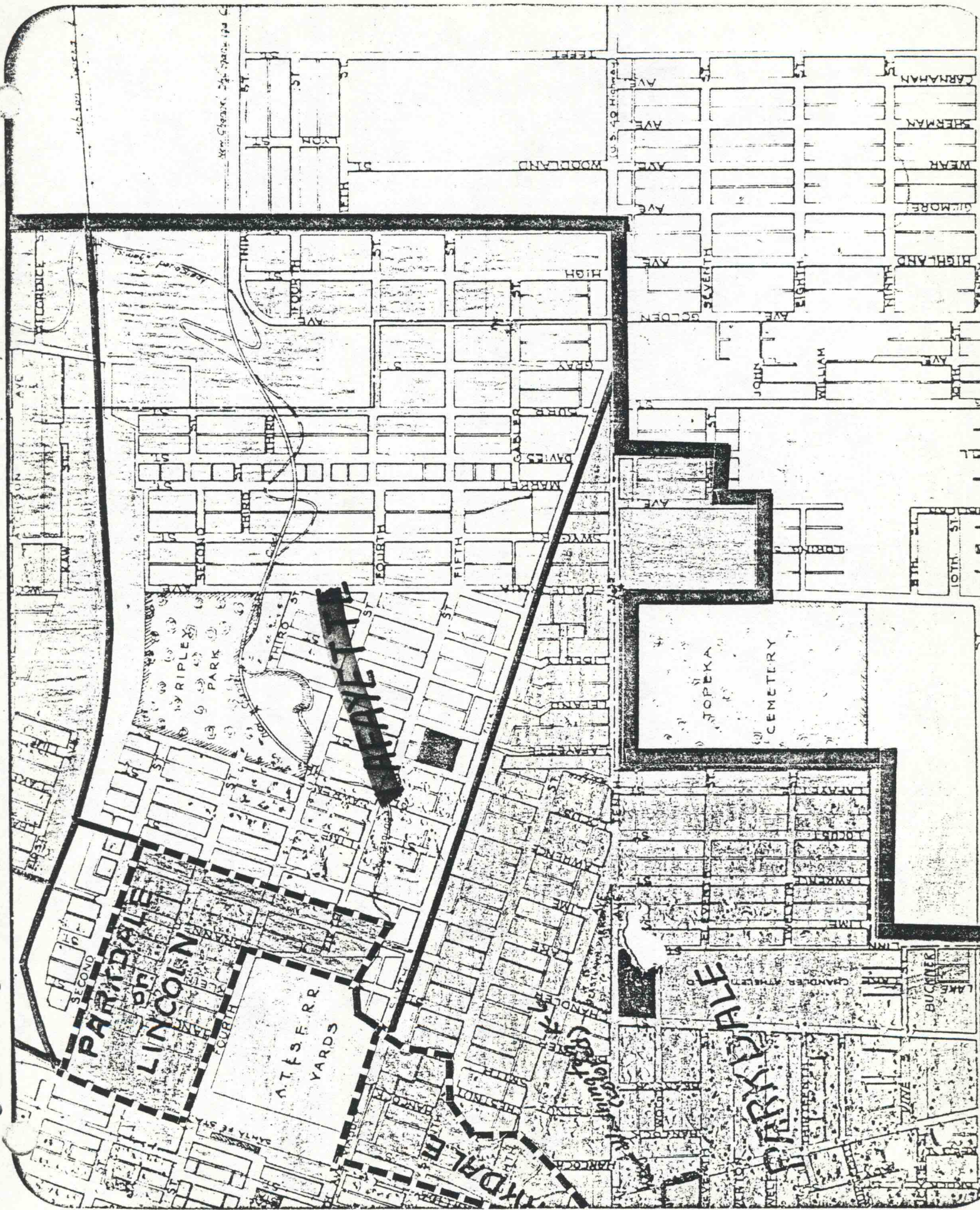





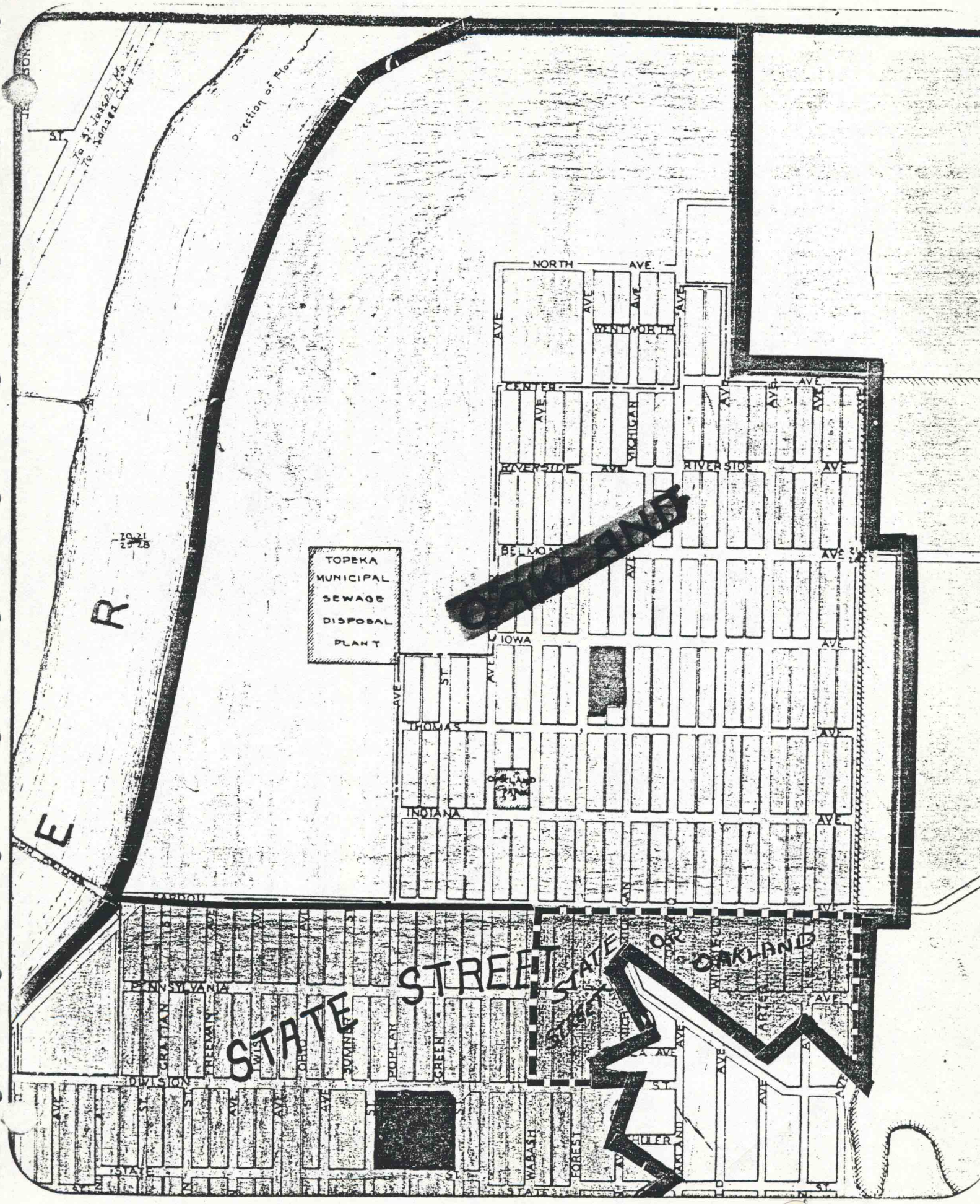

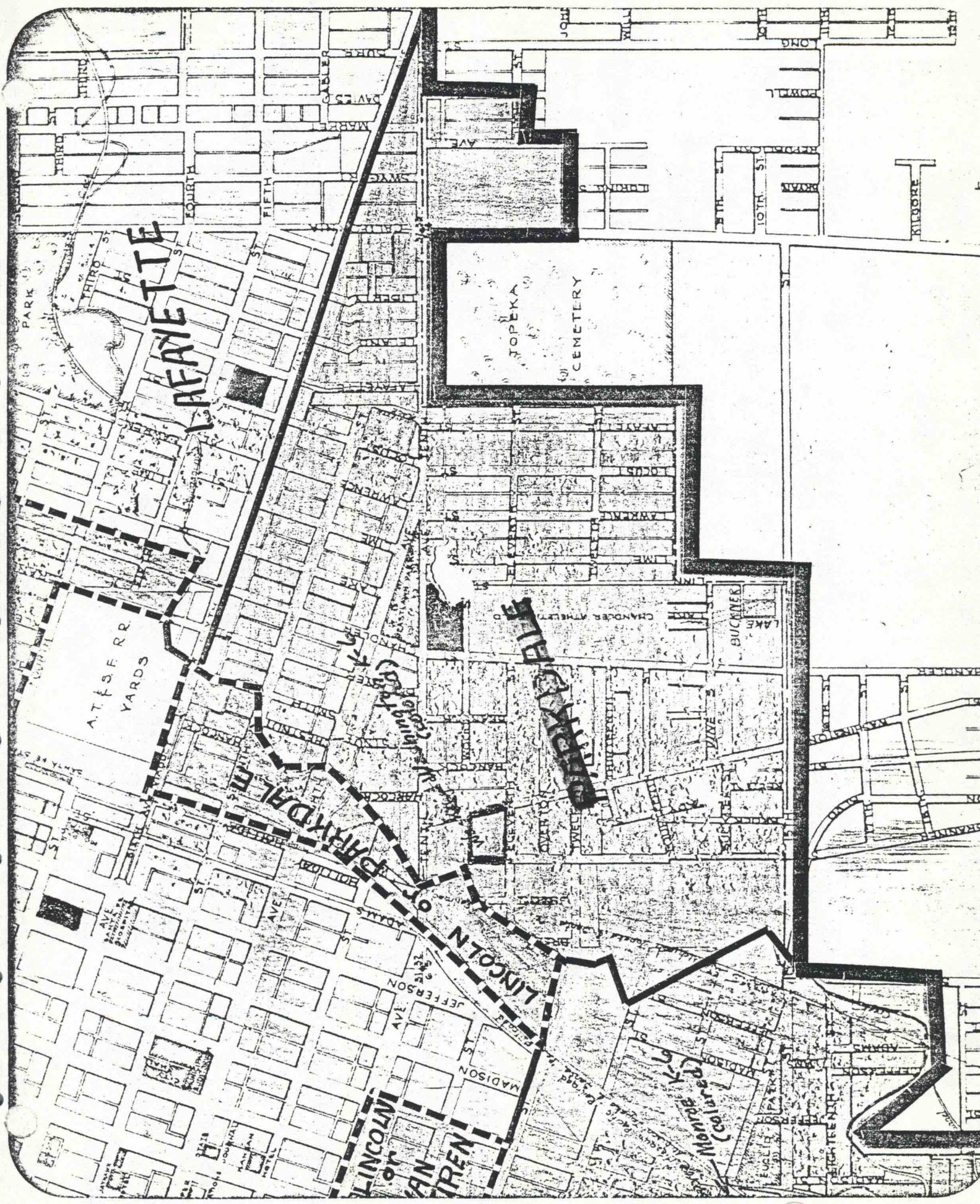



S A S

HOSPITAL

24-2
29-30

HOSPITAL

HIGH
WAYNE
MADEN
MESSINGTON

HAZELTON
CLINTON

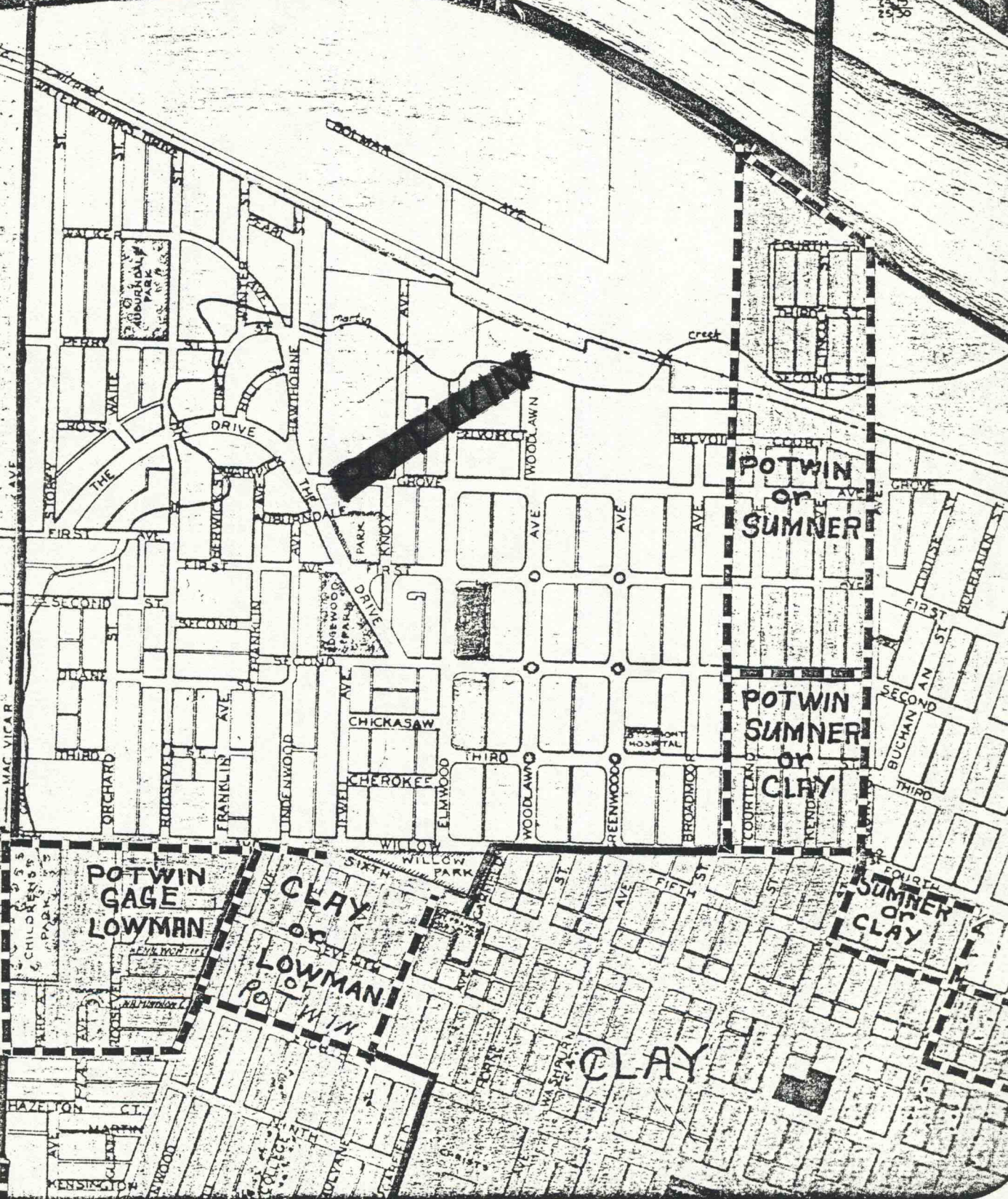

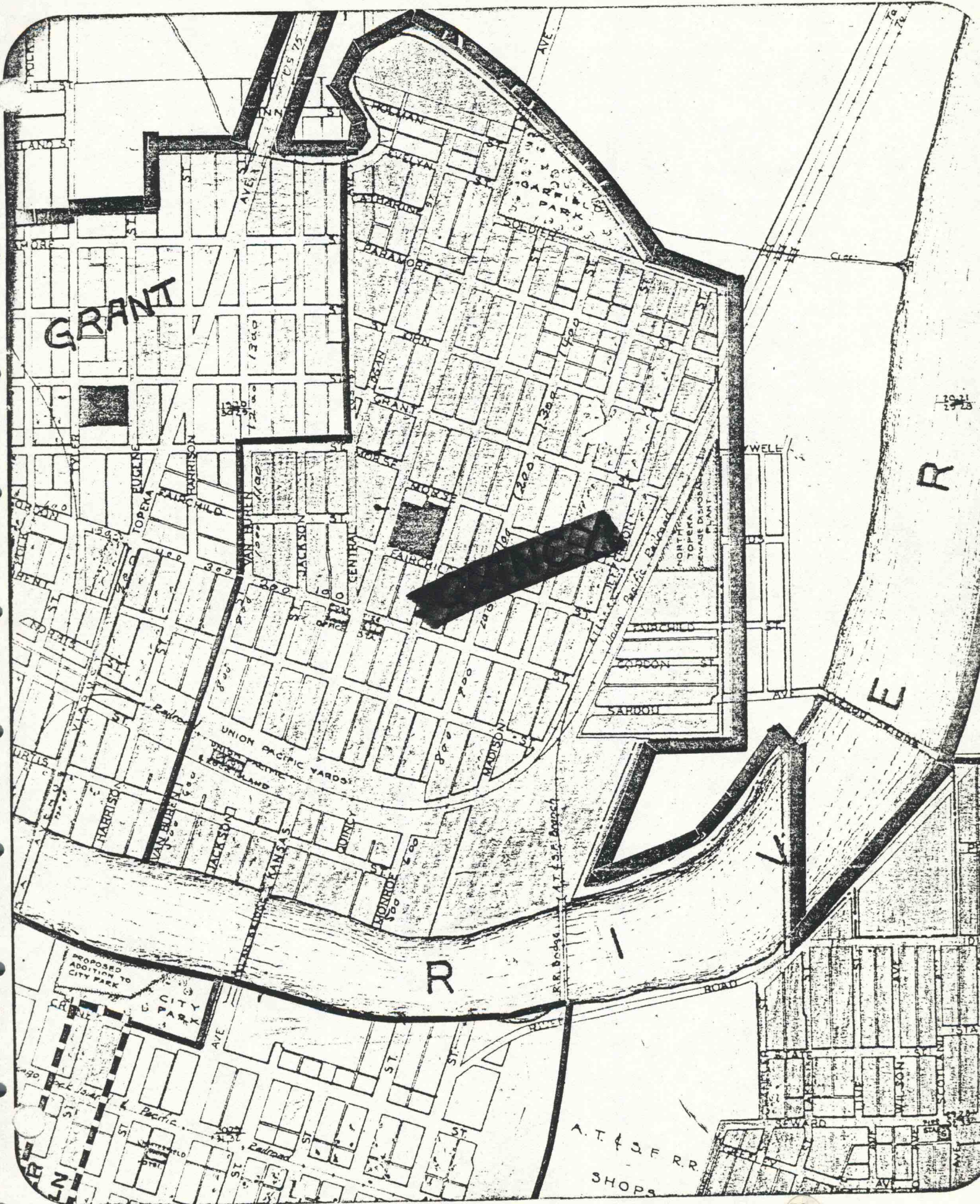

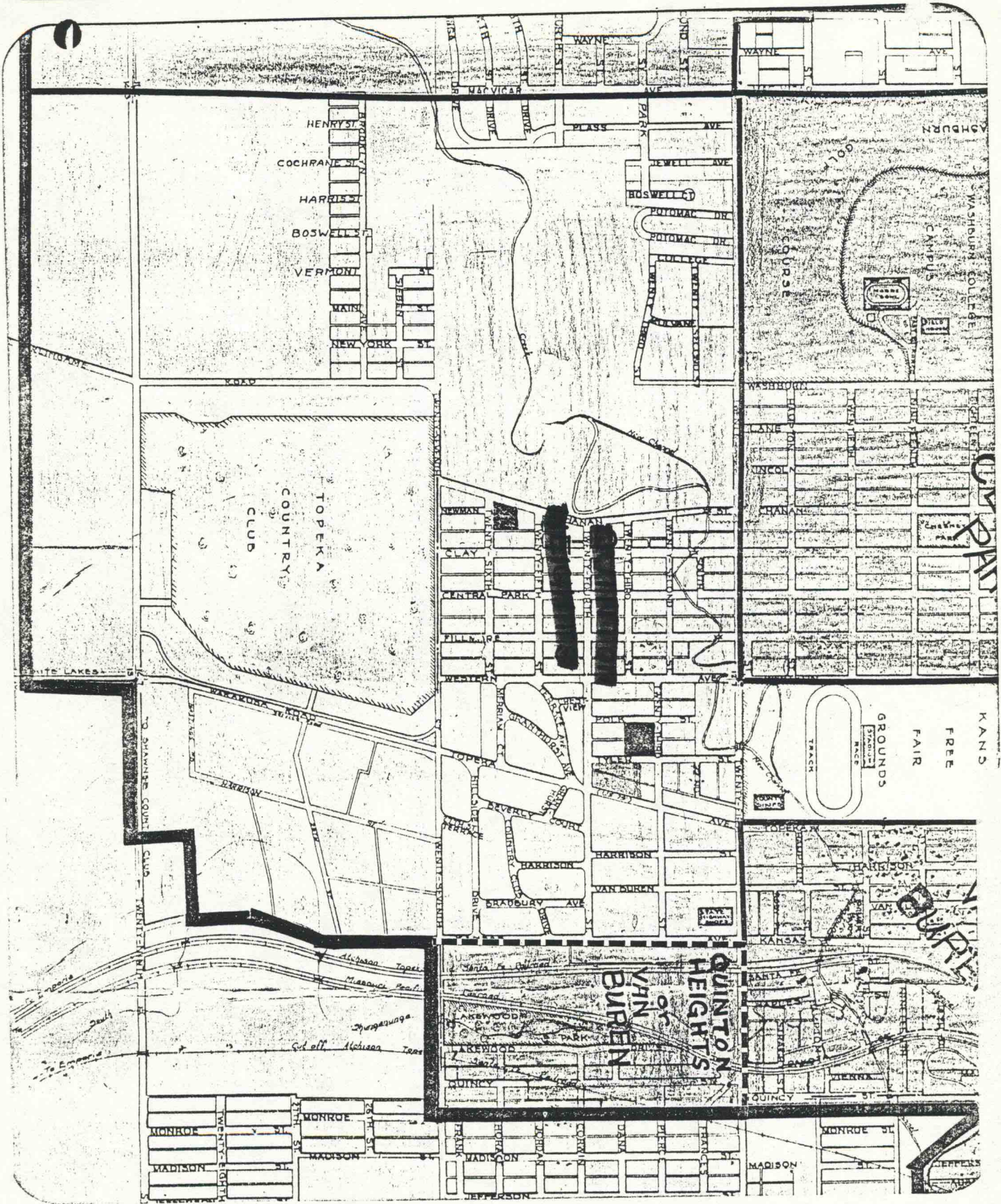



ELEMENTARY SCHOOL ATTENDANCE AREAS 1951-52

Page

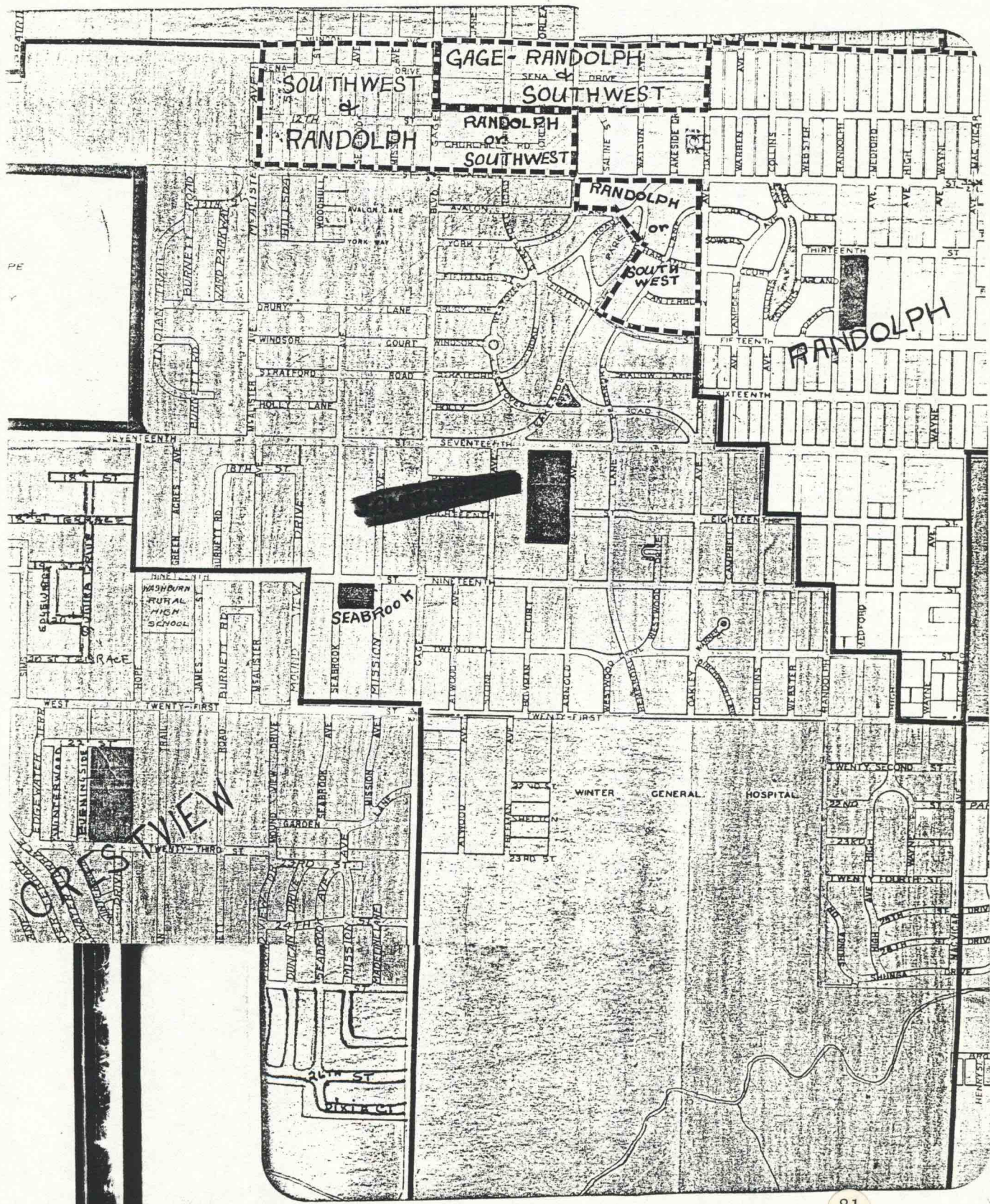

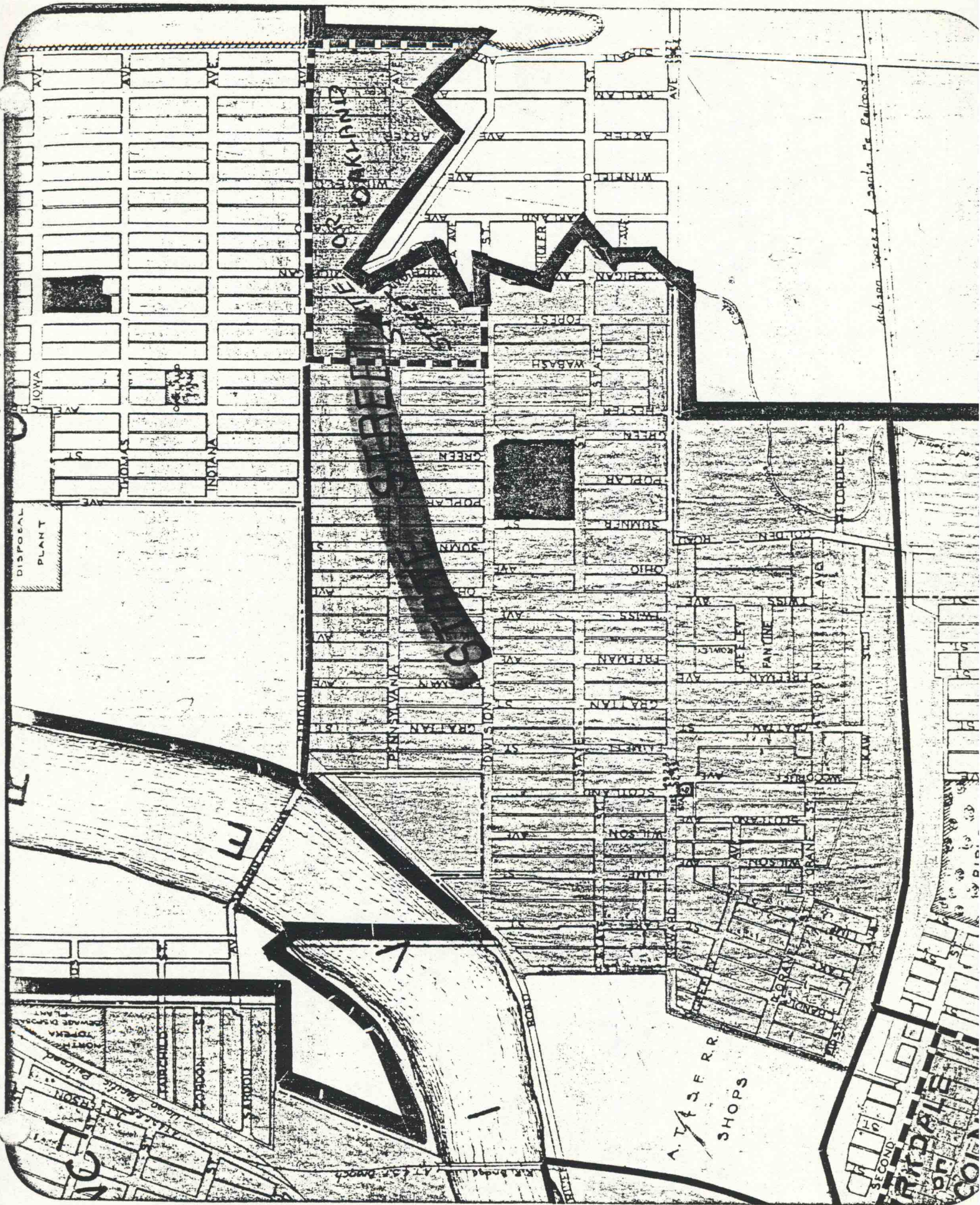



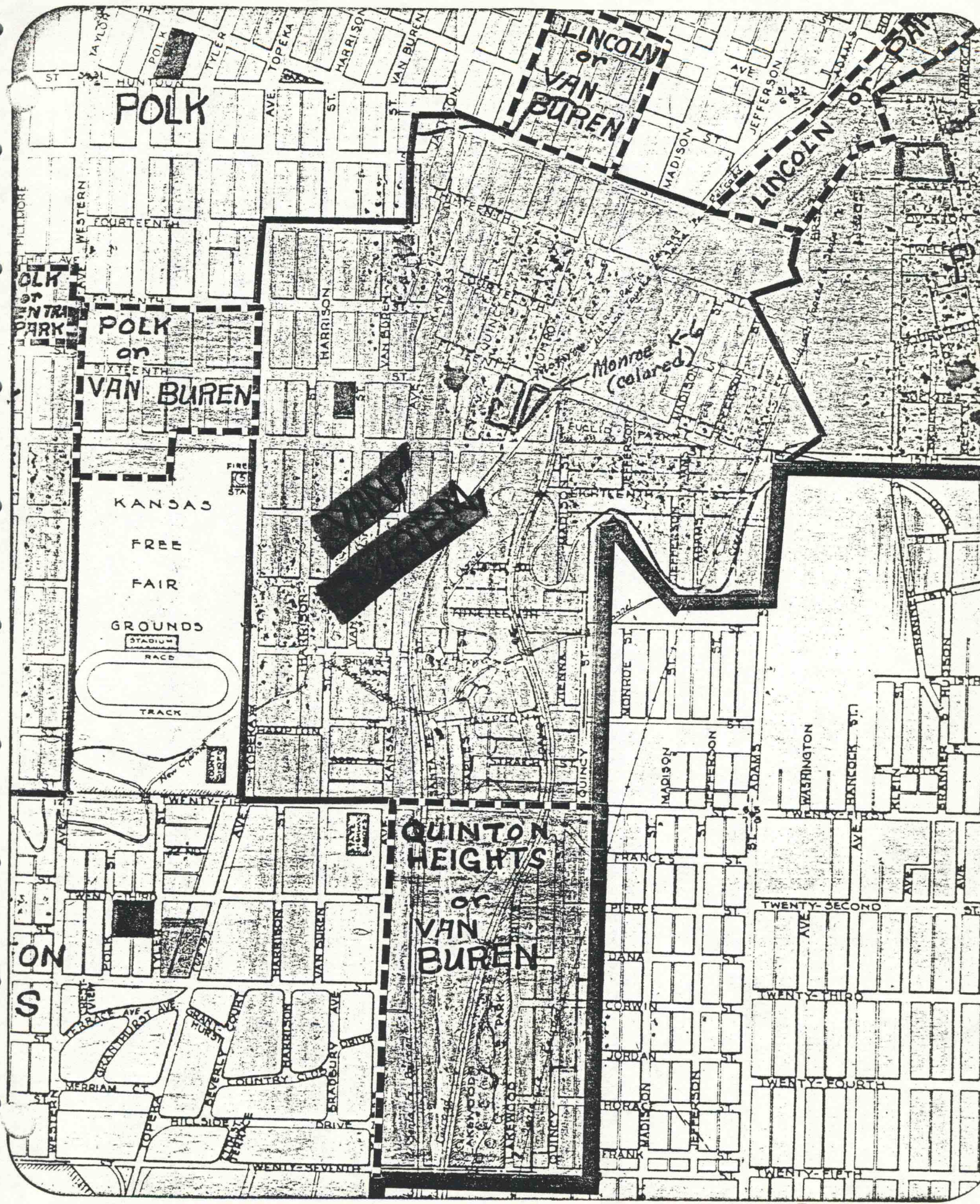

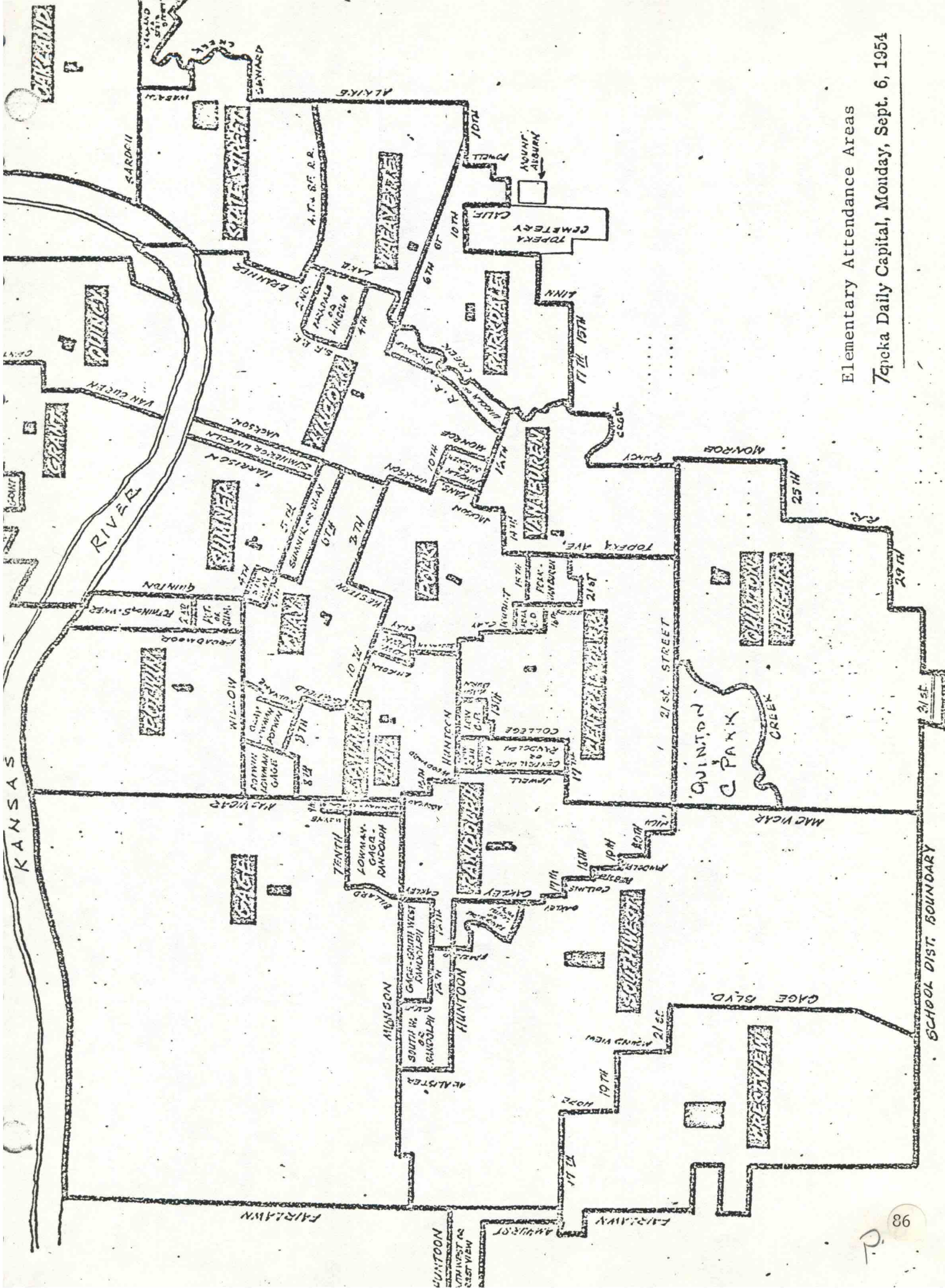

Elementary Attendance Areas

Topeka Daily Capital, Monday, Sept. 6, 1954

SCHOOL DISTRICT MAPS—These two school district maps of the Topeka elementary and junior high schools show where students are to attend school this year. Opening of

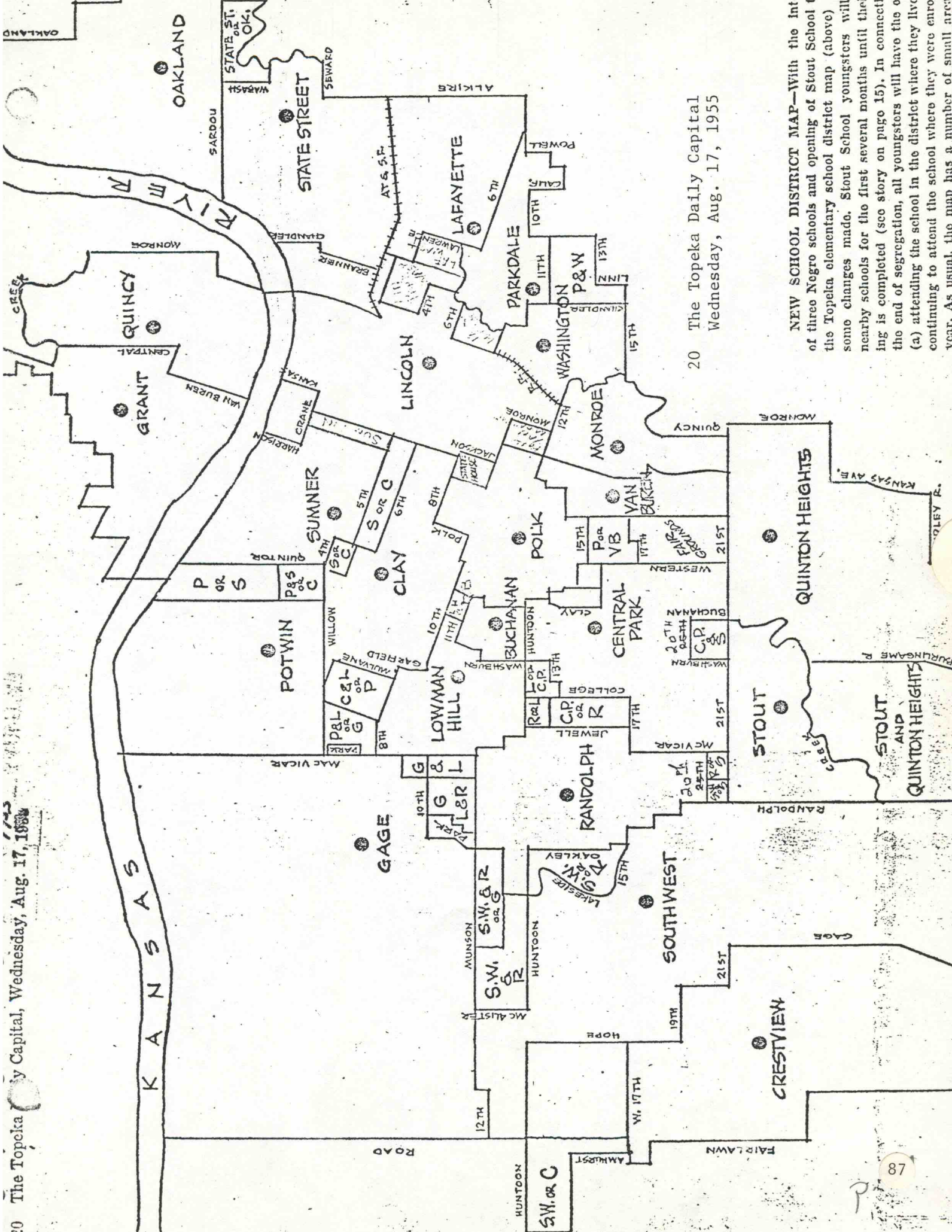

20 The Topeka Daily Capital
Wednesday, Aug. 17, 1955

NEW SCHOOL DISTRICT MAP—With the int of three Negro schools and opening of Stout School the Topeka elementary school district map (above) some changes made. Stout School youngsters will nearby schools for the first several months until the ing is completed (see story on page 15). In connecti the end of segregation, all youngsters will have the o (a) attending the school in the district where they live continuing to attend the school where they were enro year. As usual, the map has a number of small are

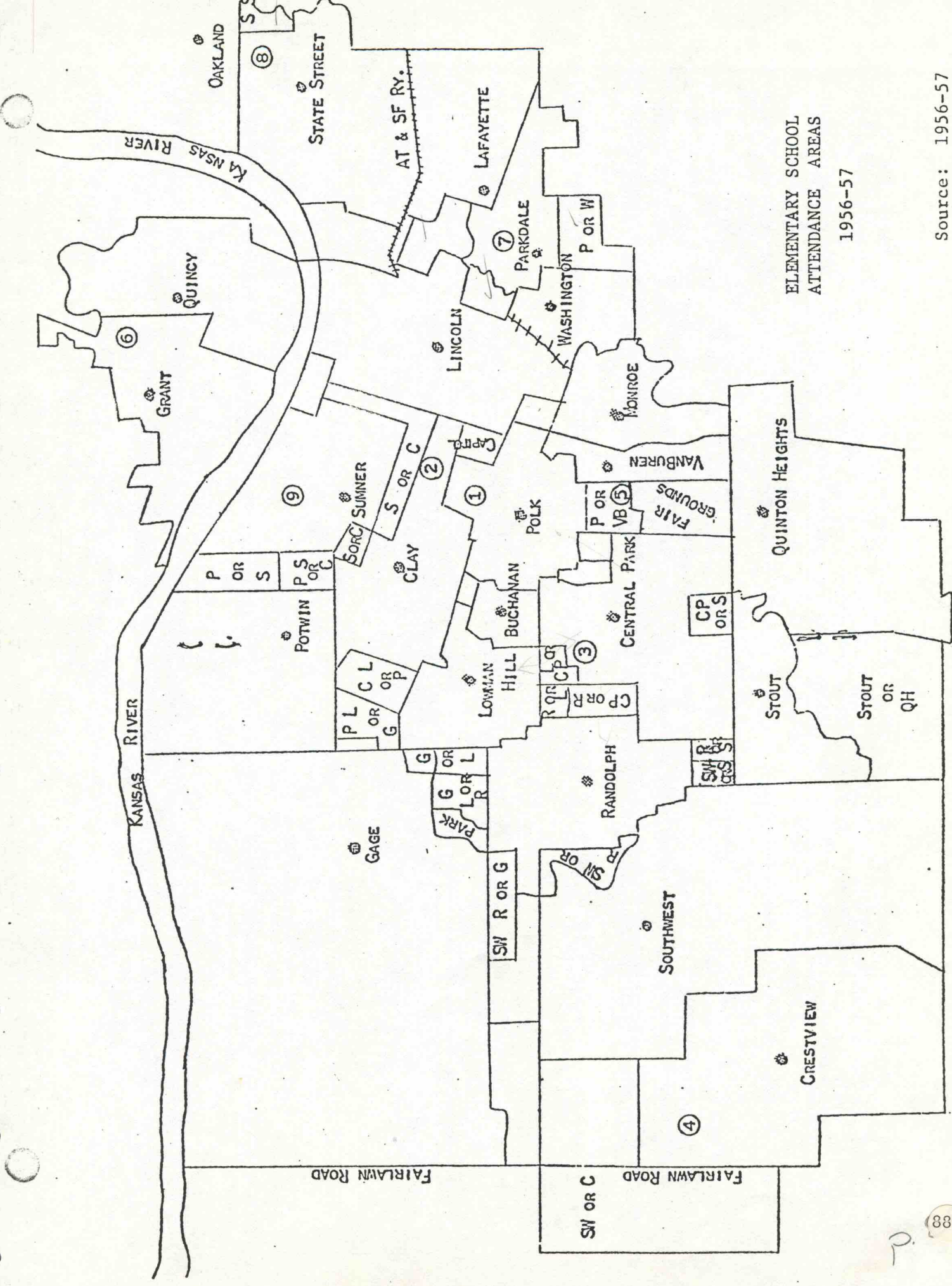

ELEMENTARY SCHOOL
ATTENDANCE AREAS

1956-57

Source: 1956-57

Teacher's Handbook

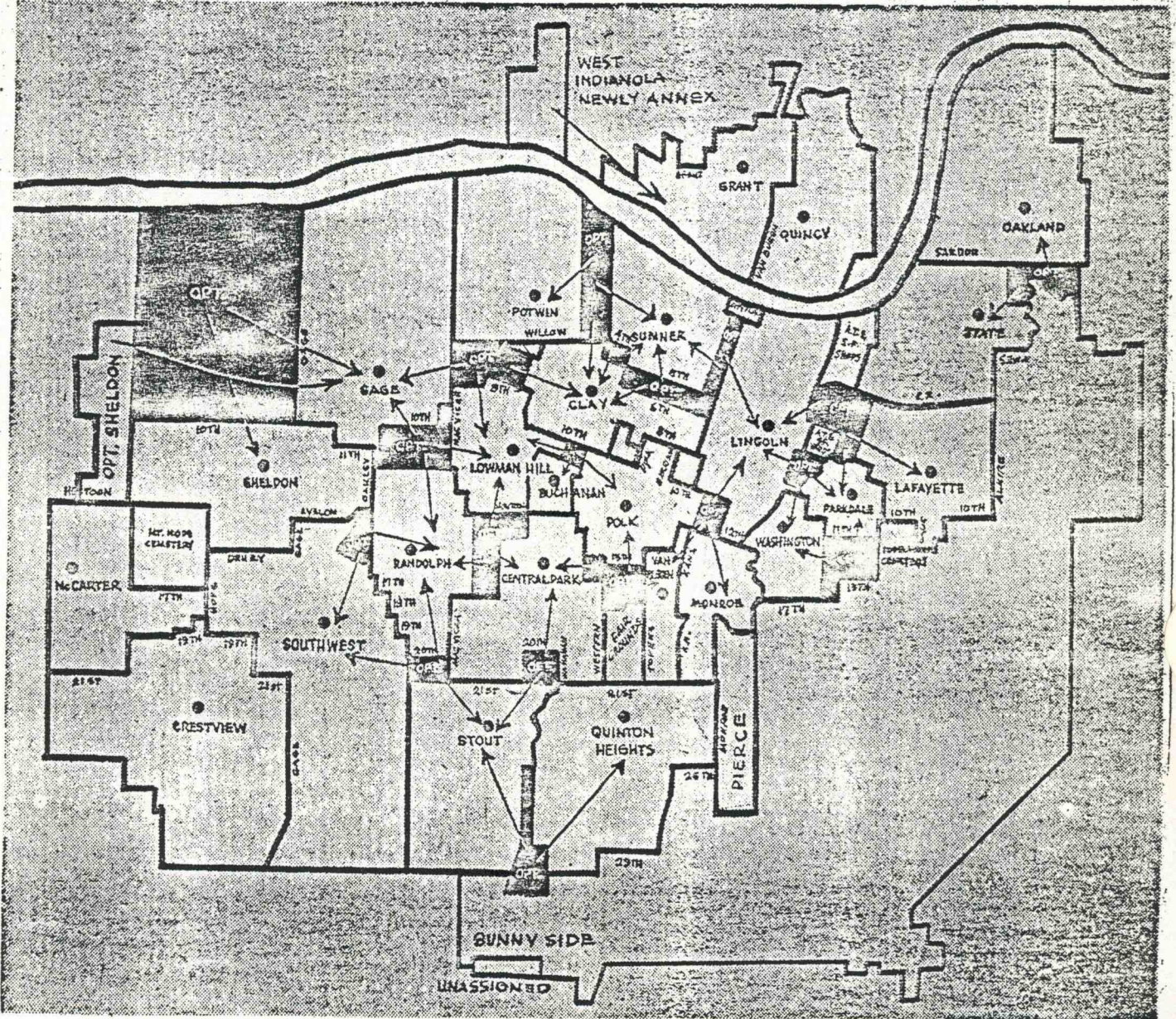

This map shows boundaries for Topeka's elementary schools.

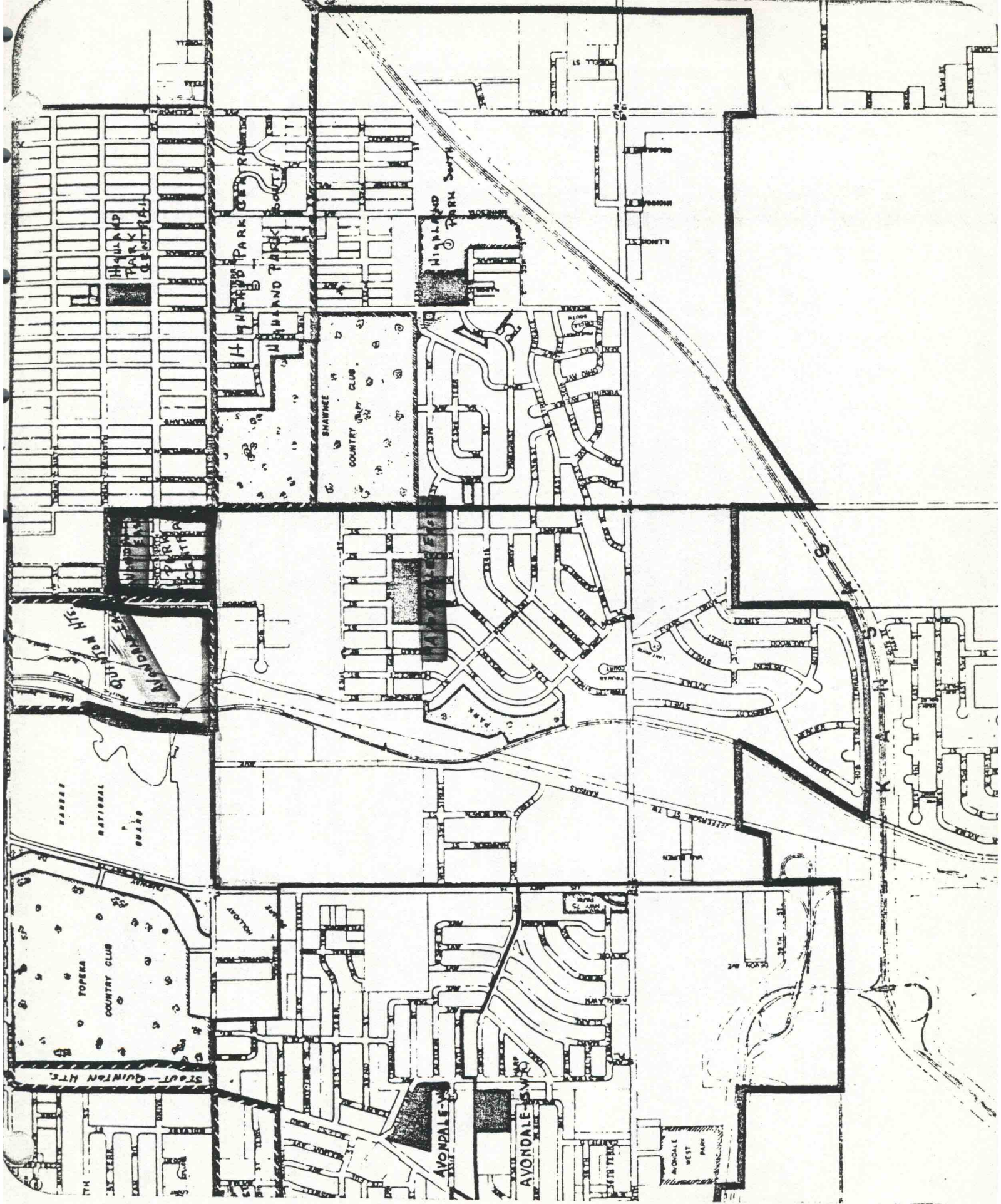

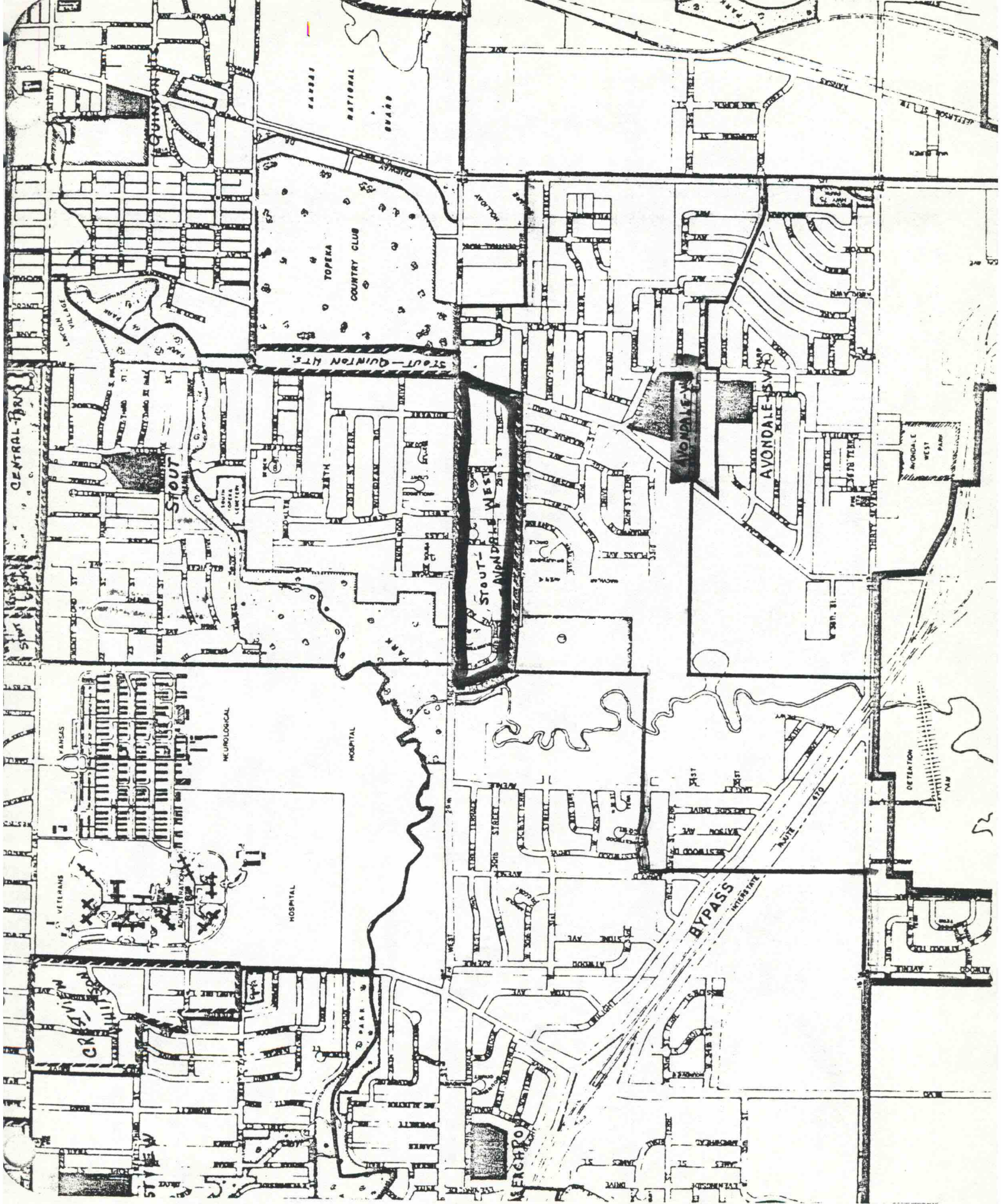

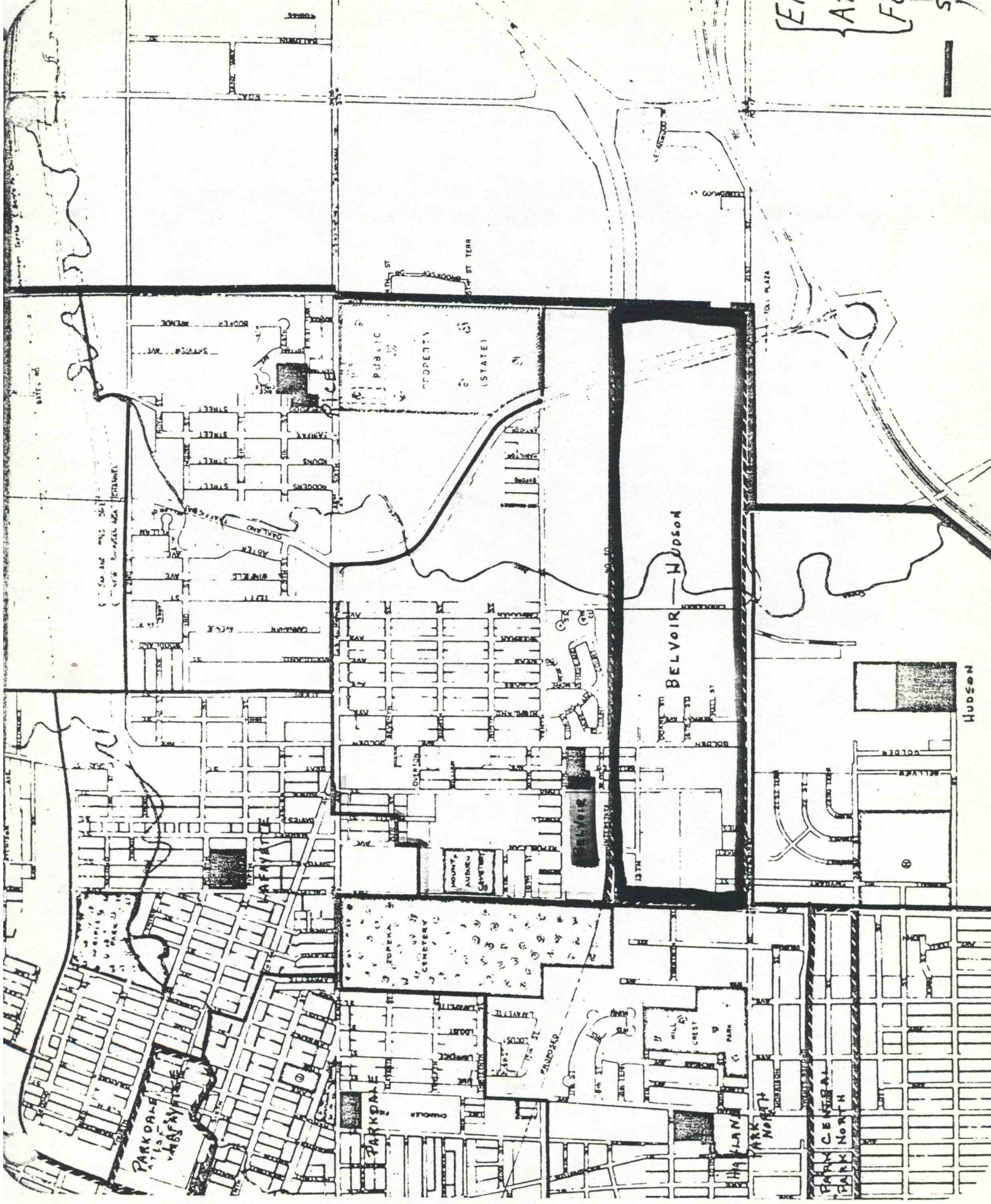

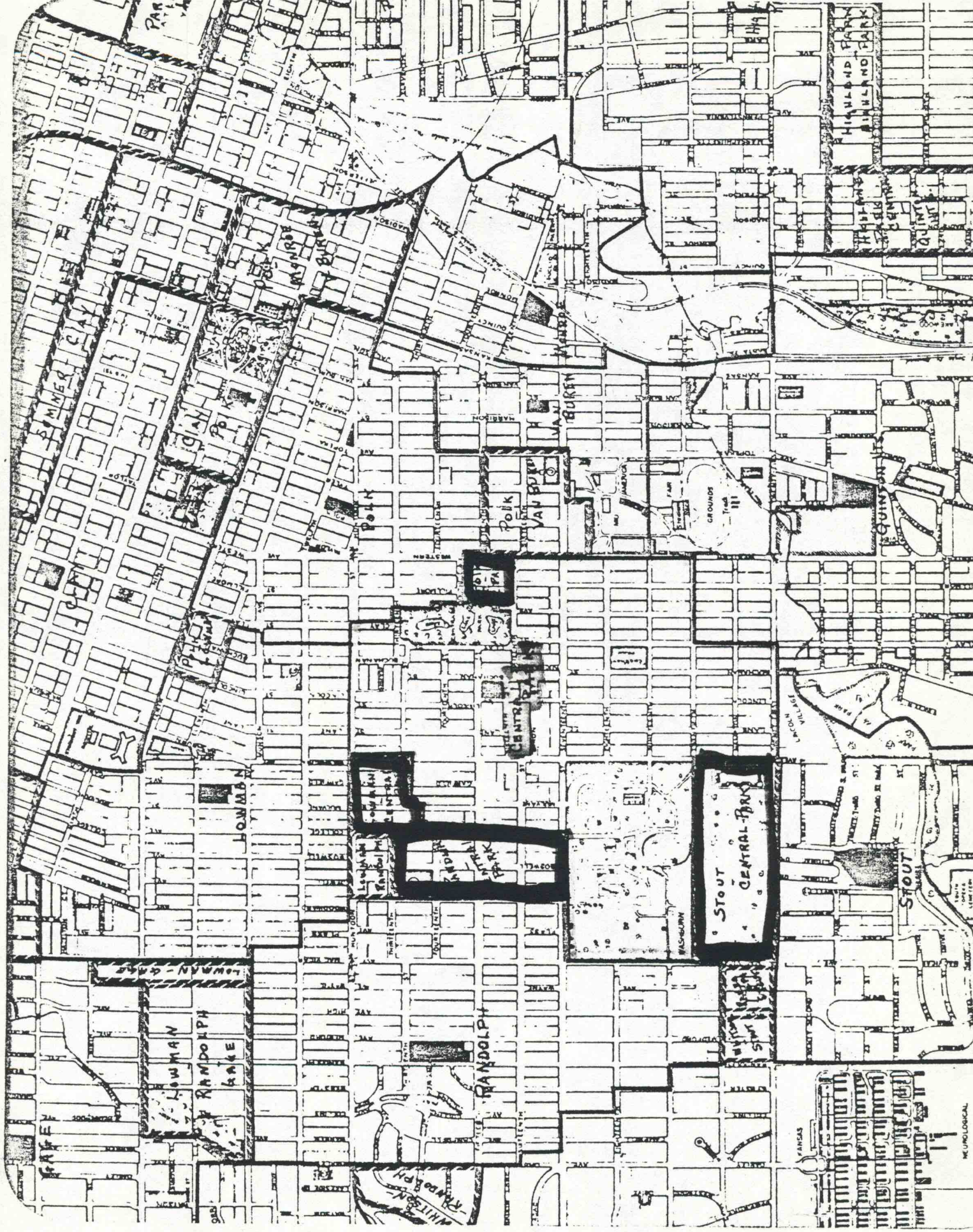

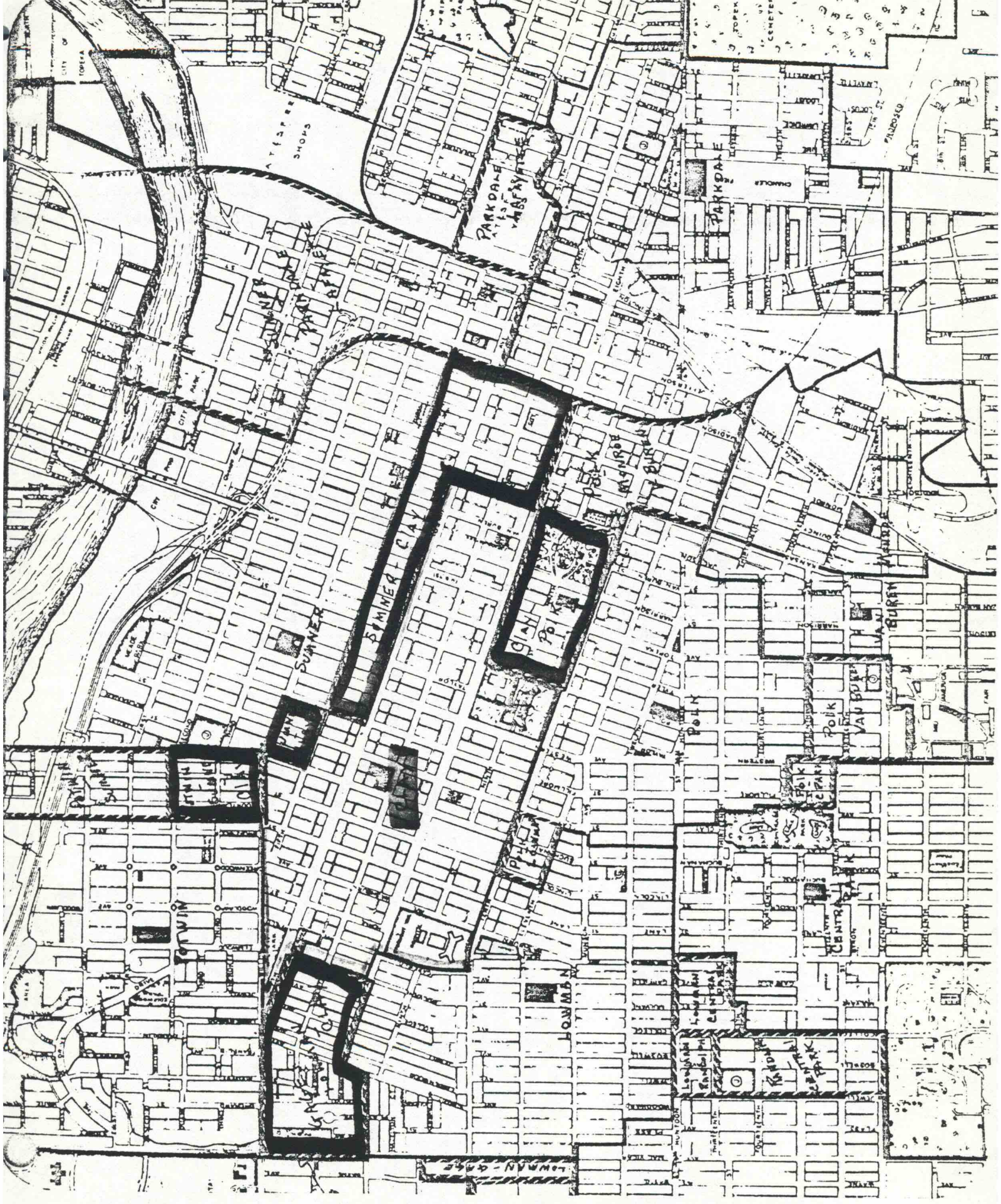

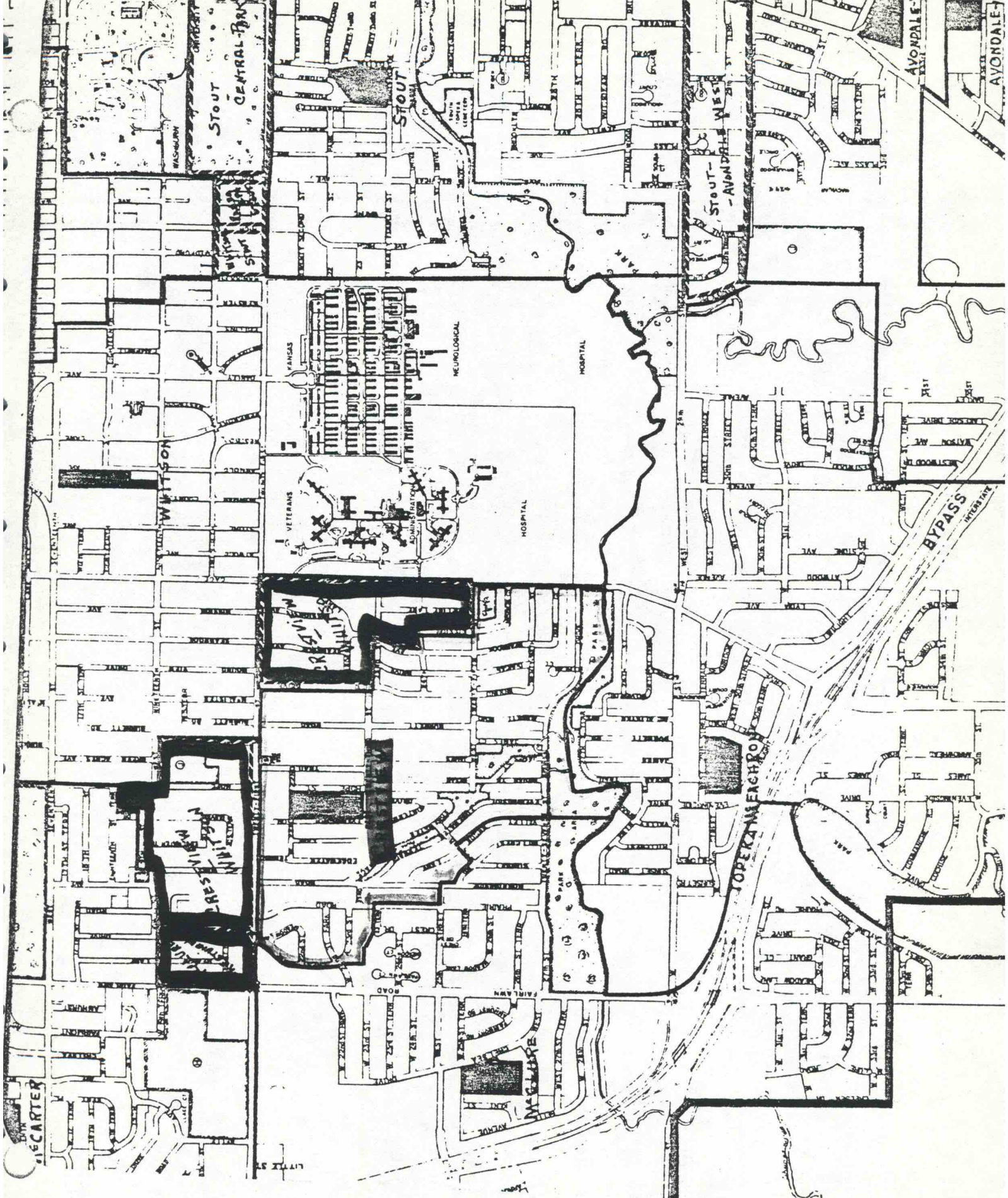

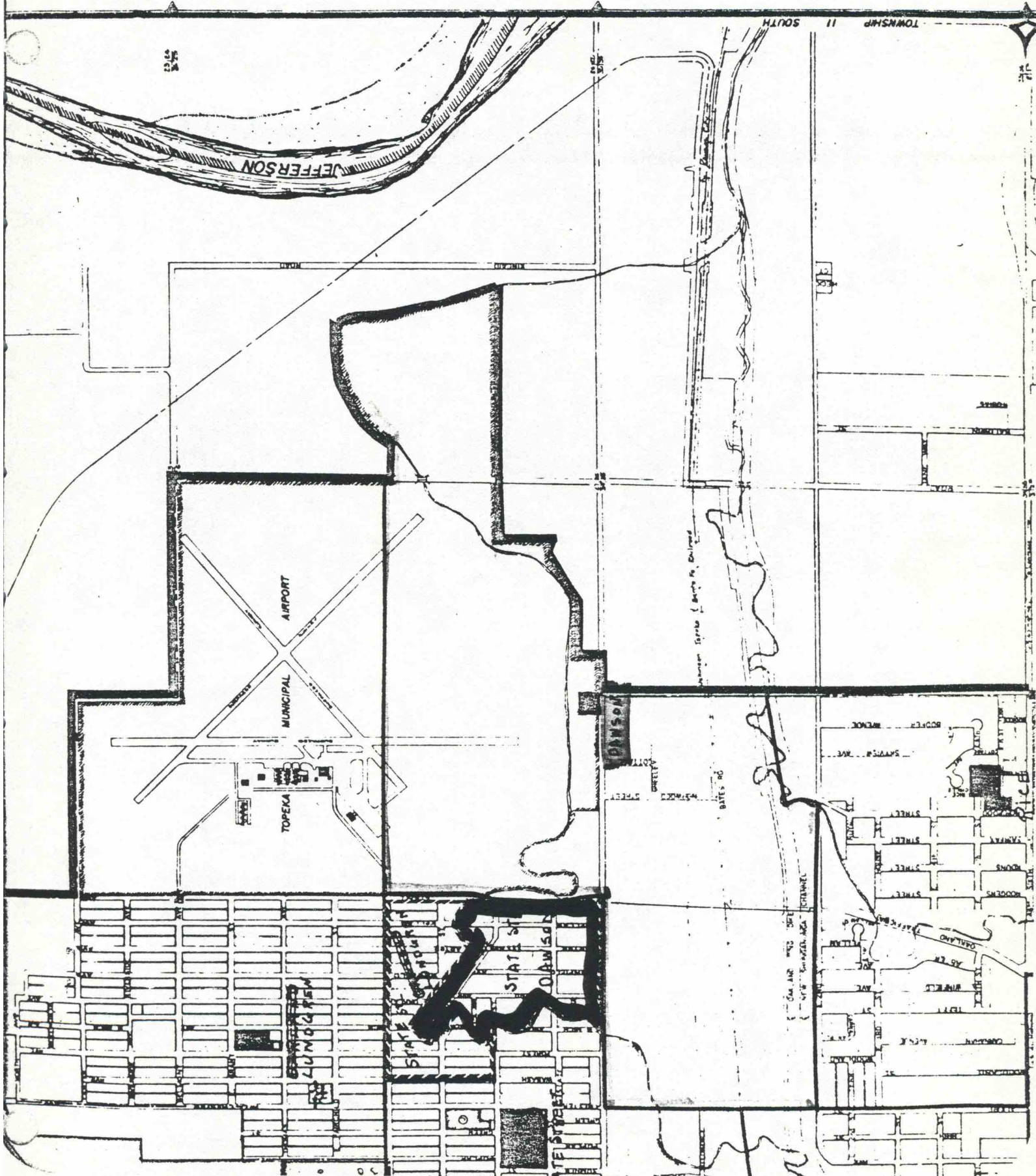

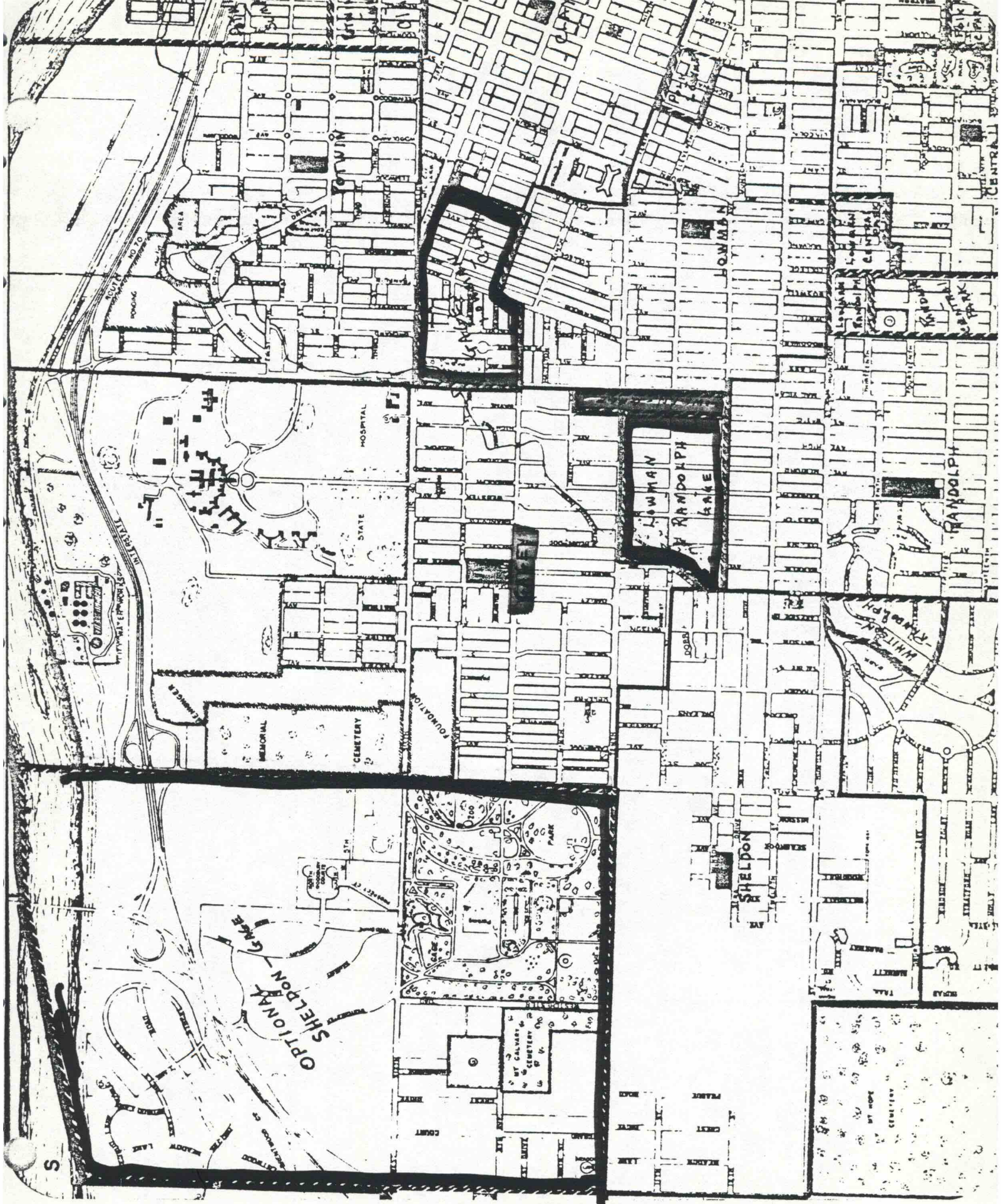

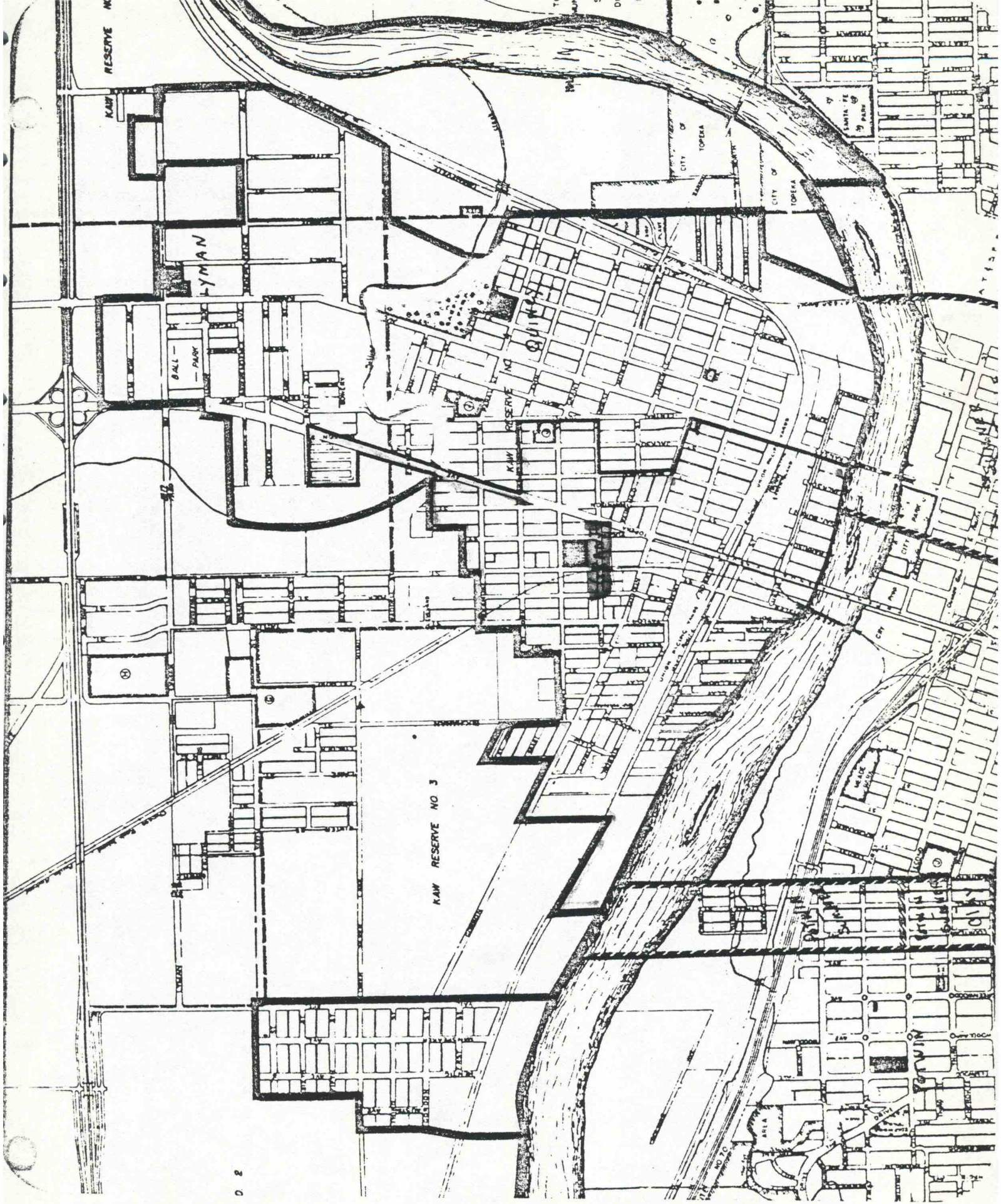

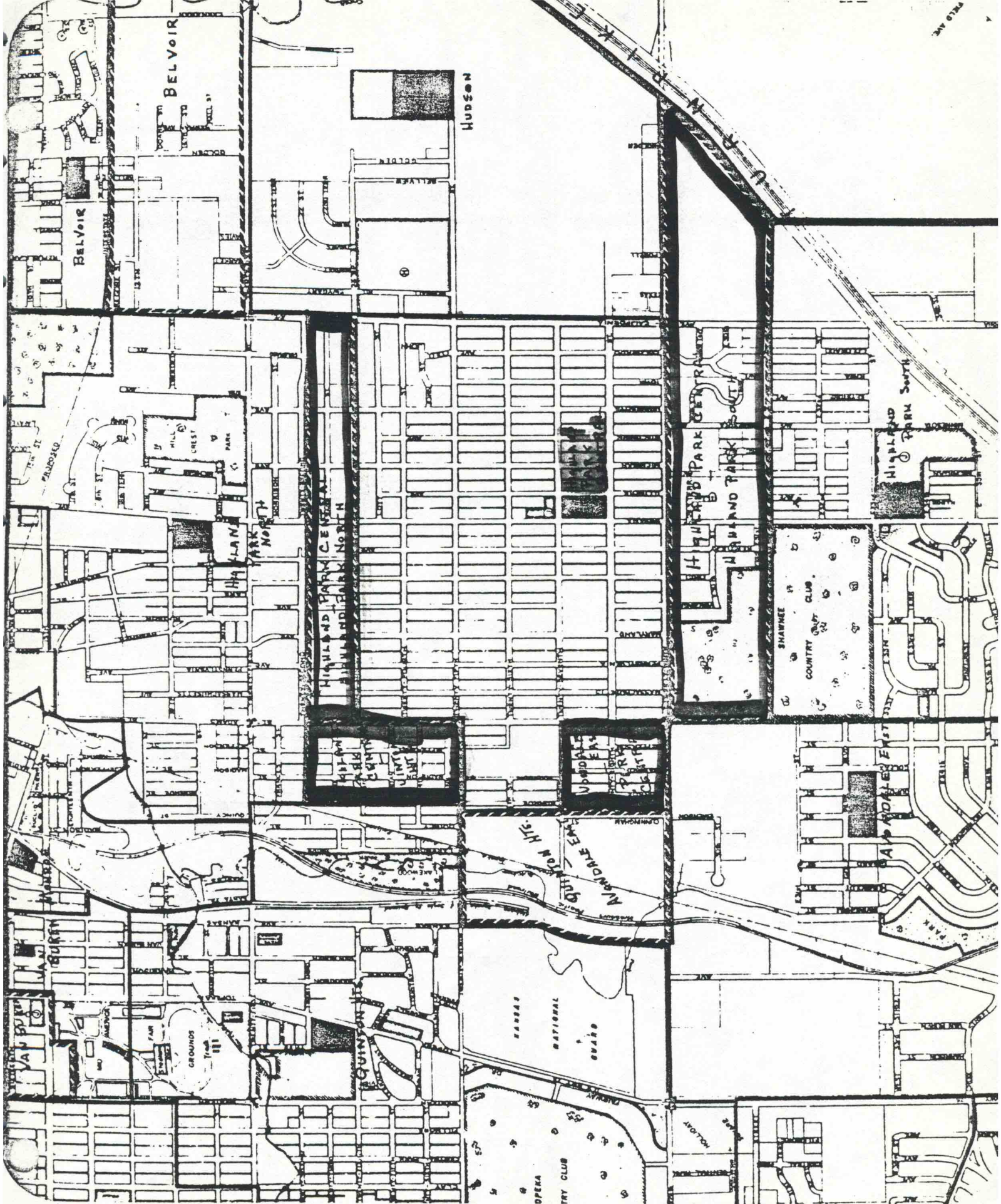

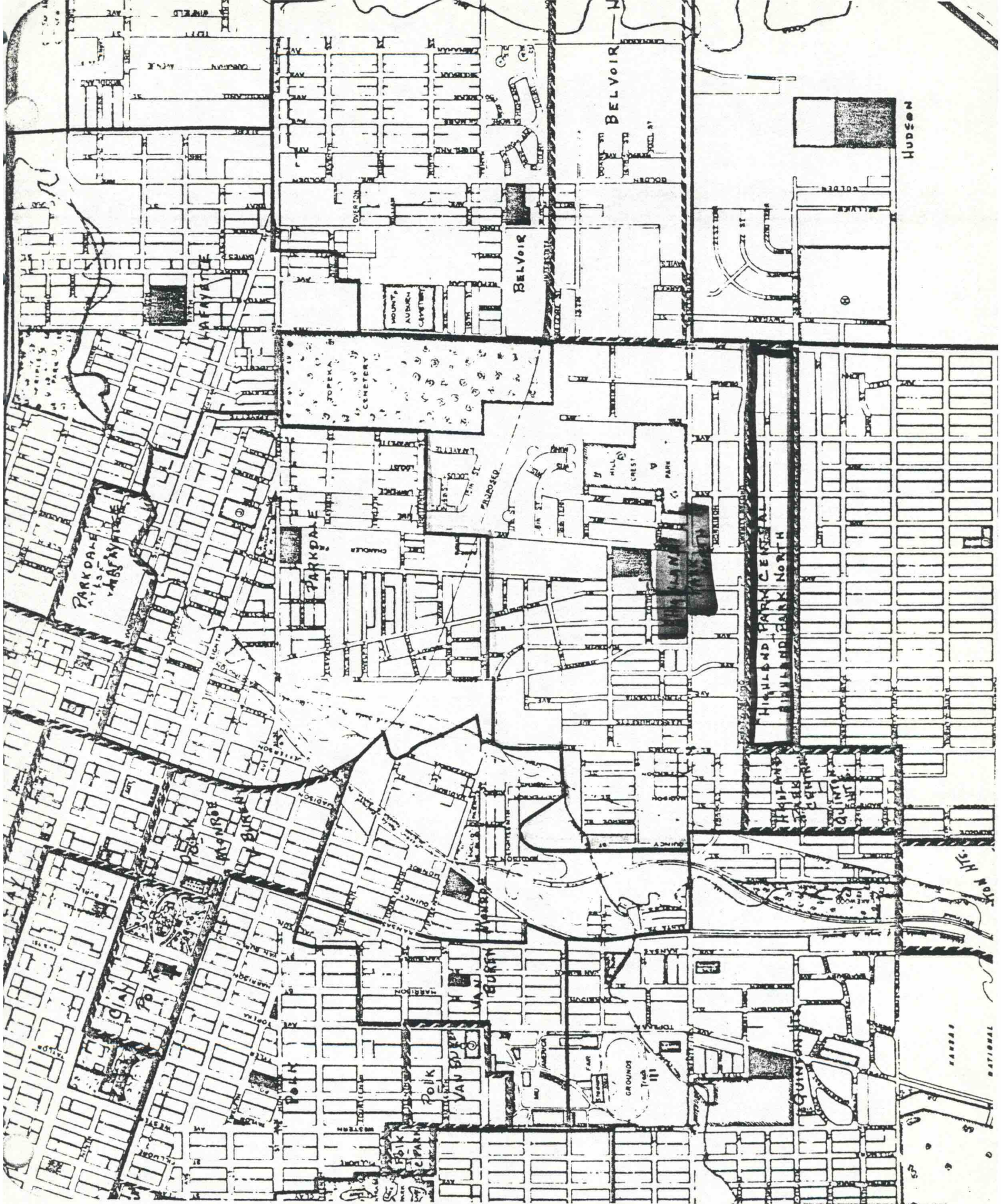

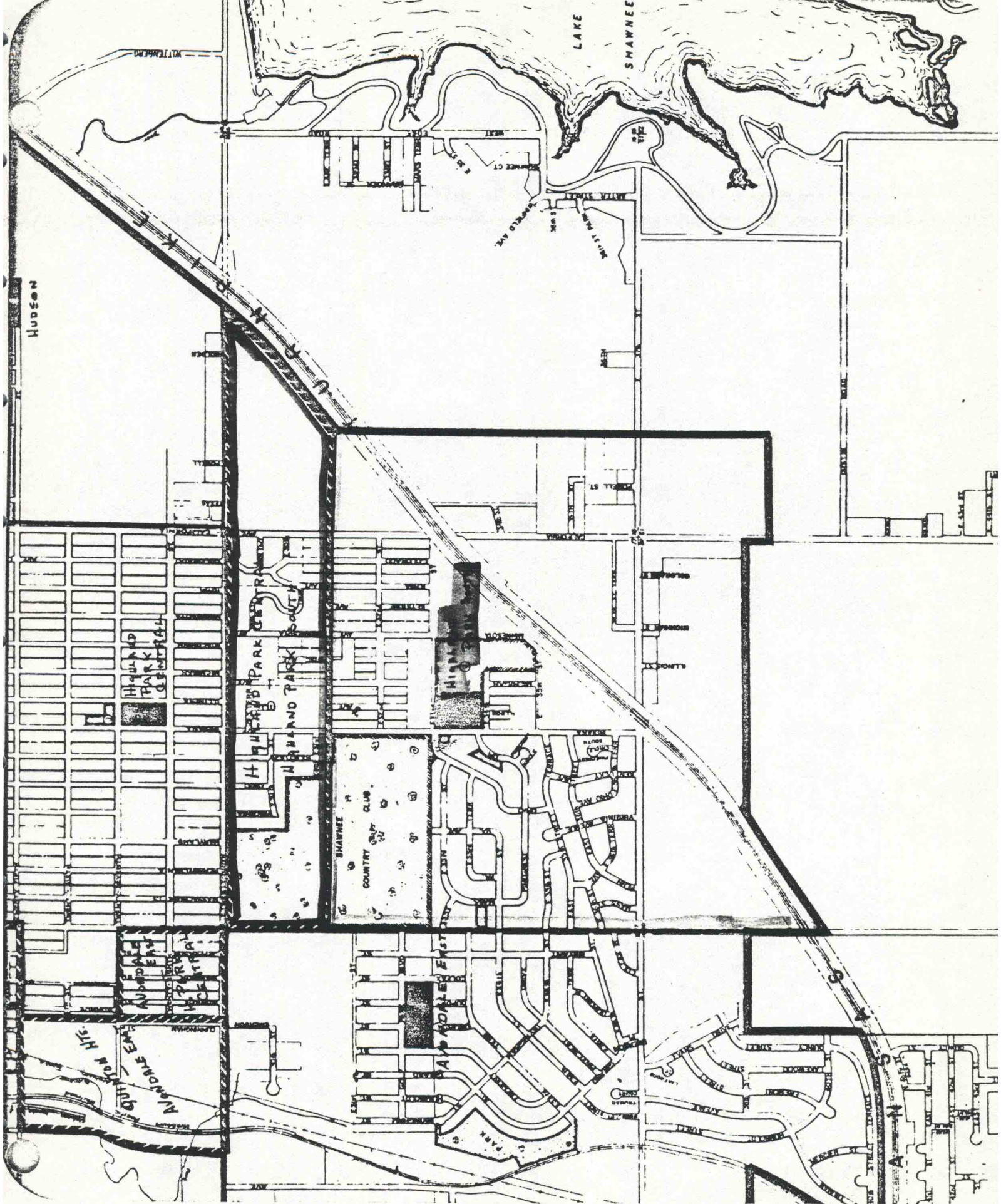

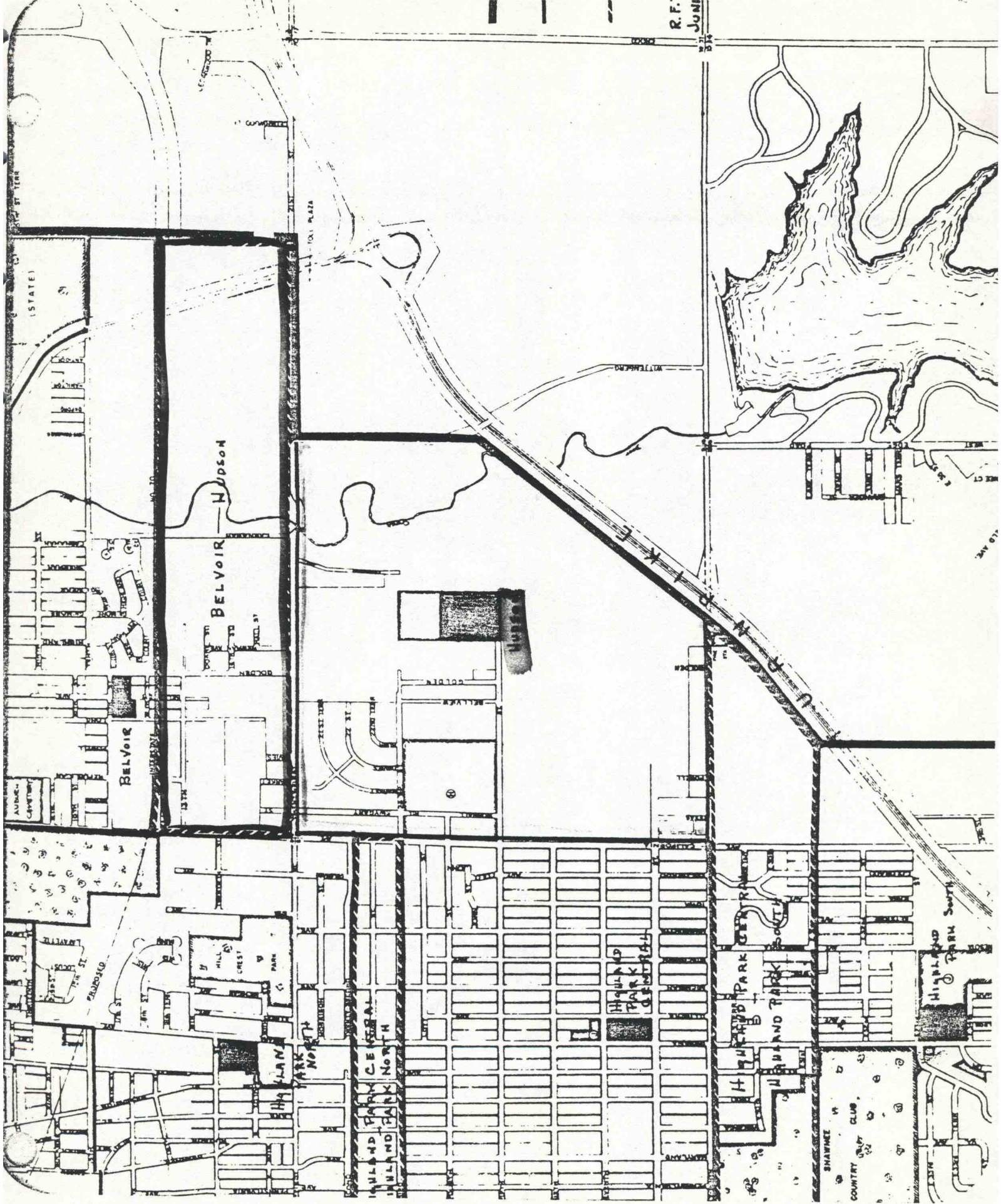

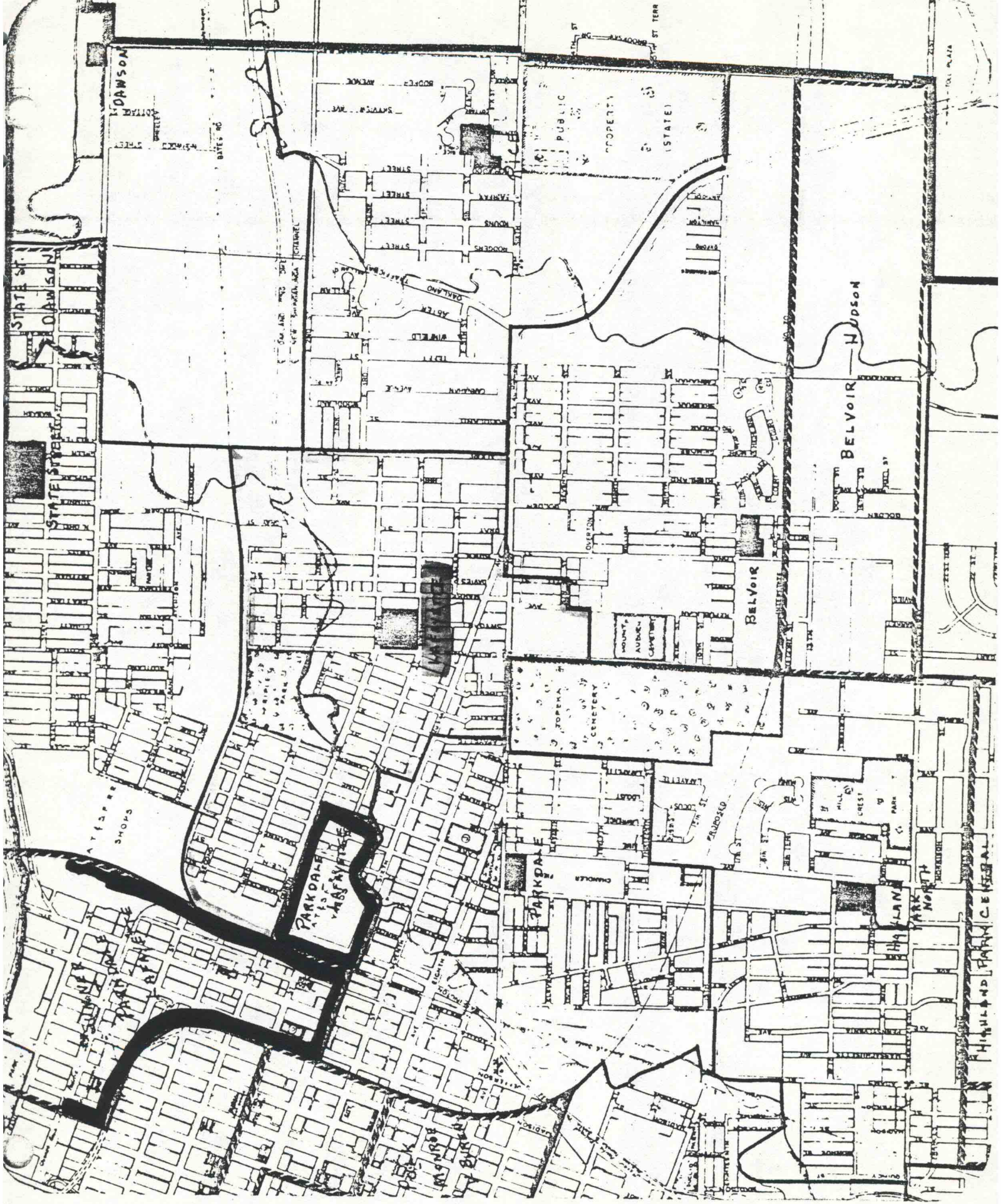

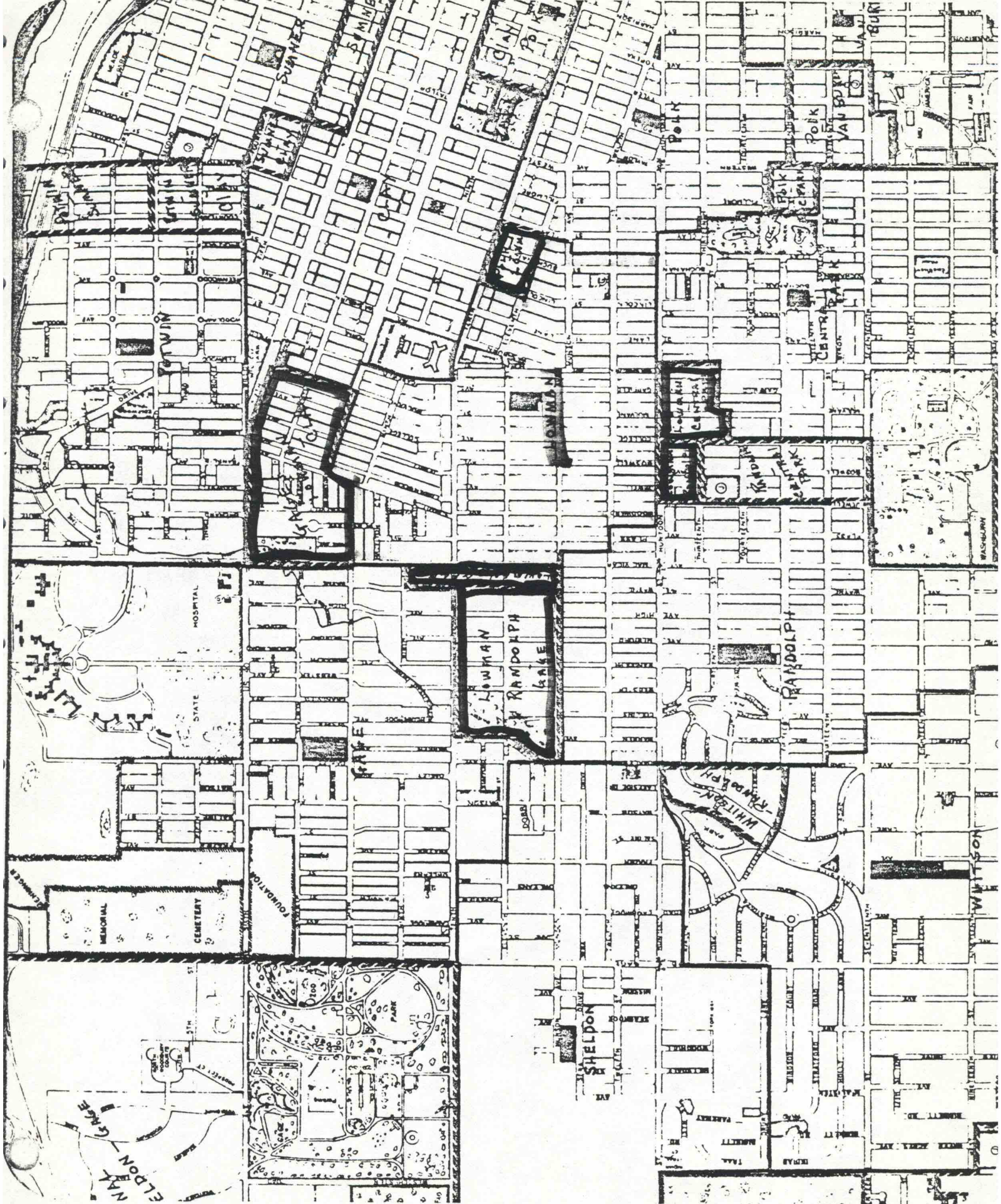

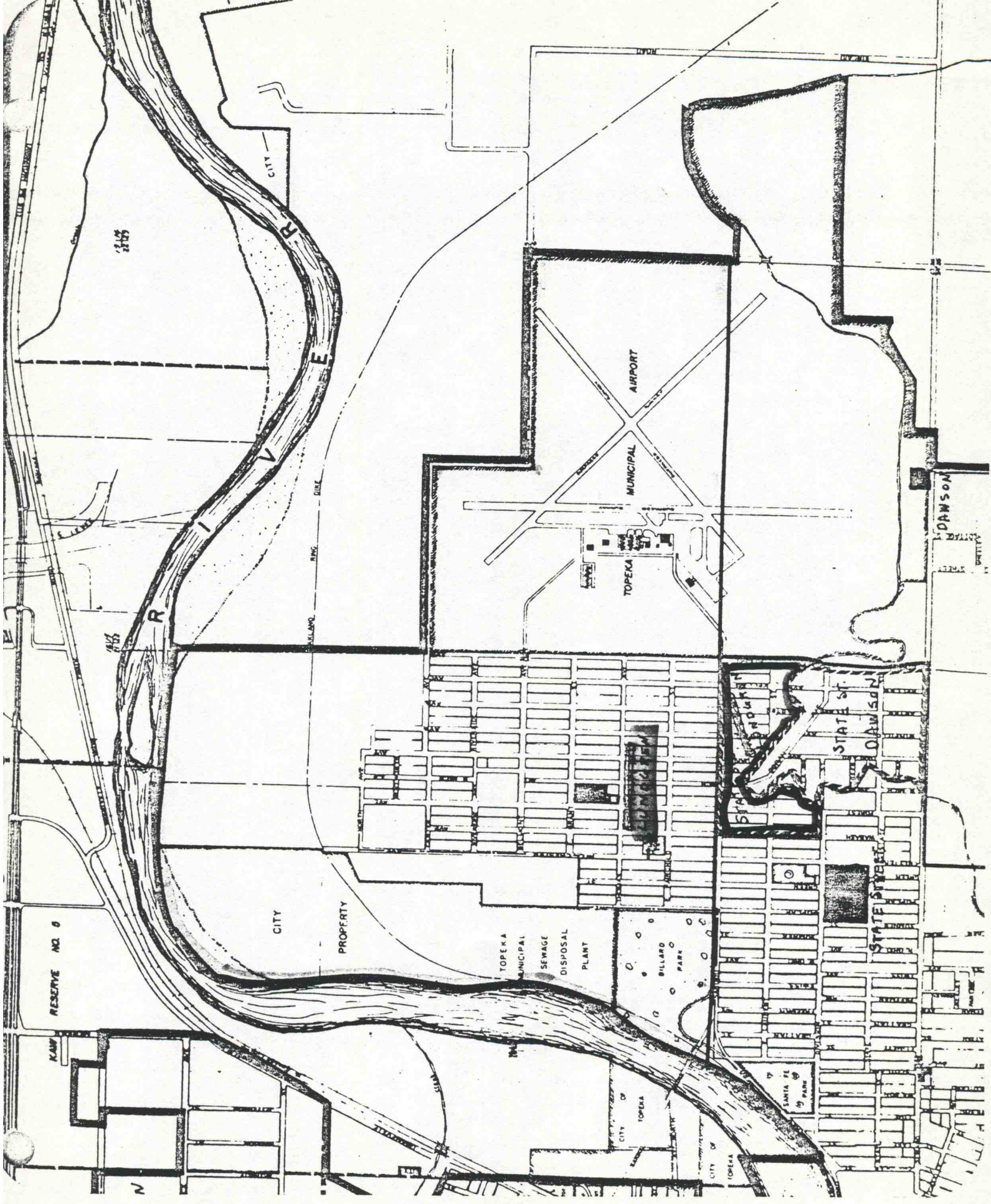

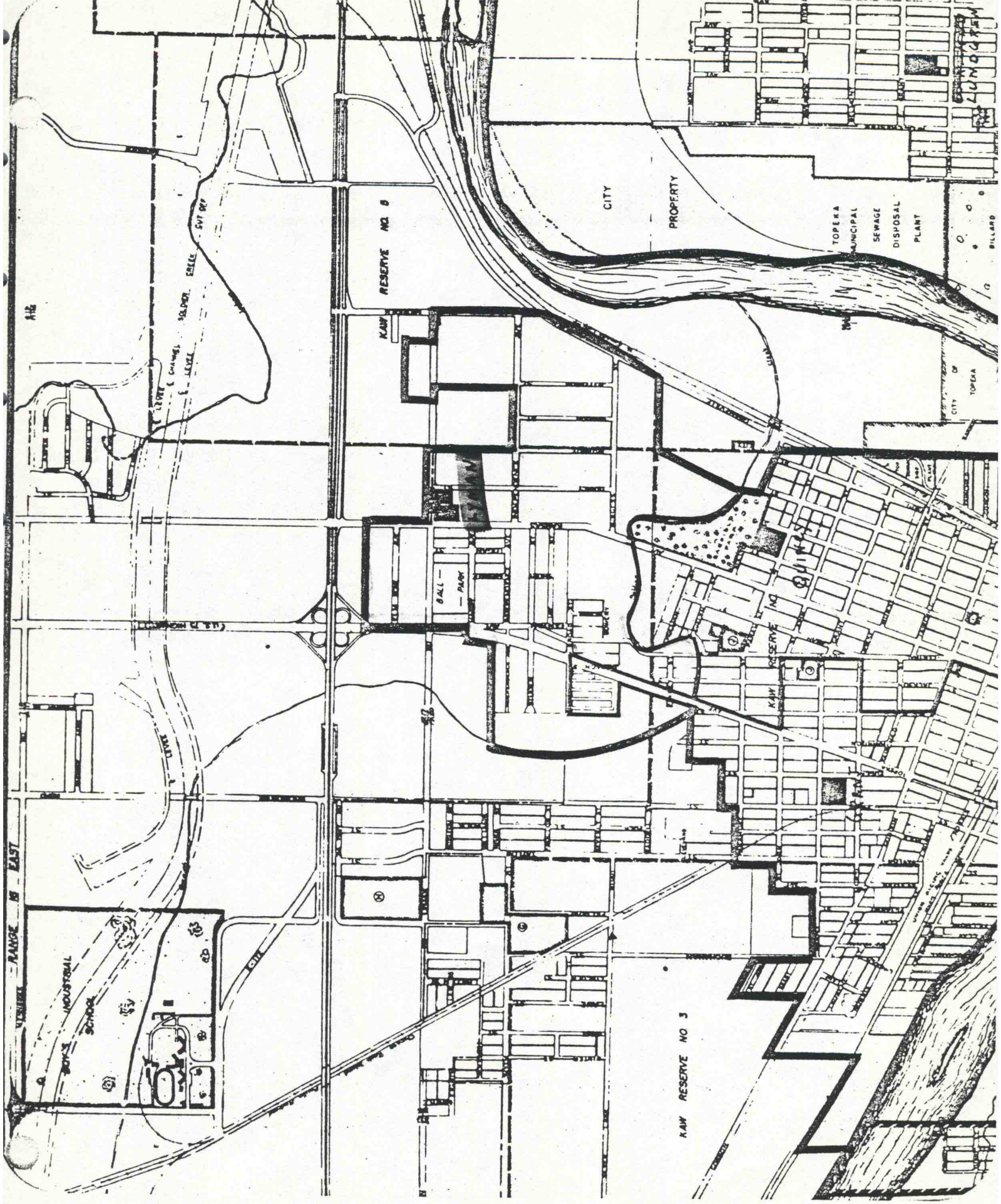

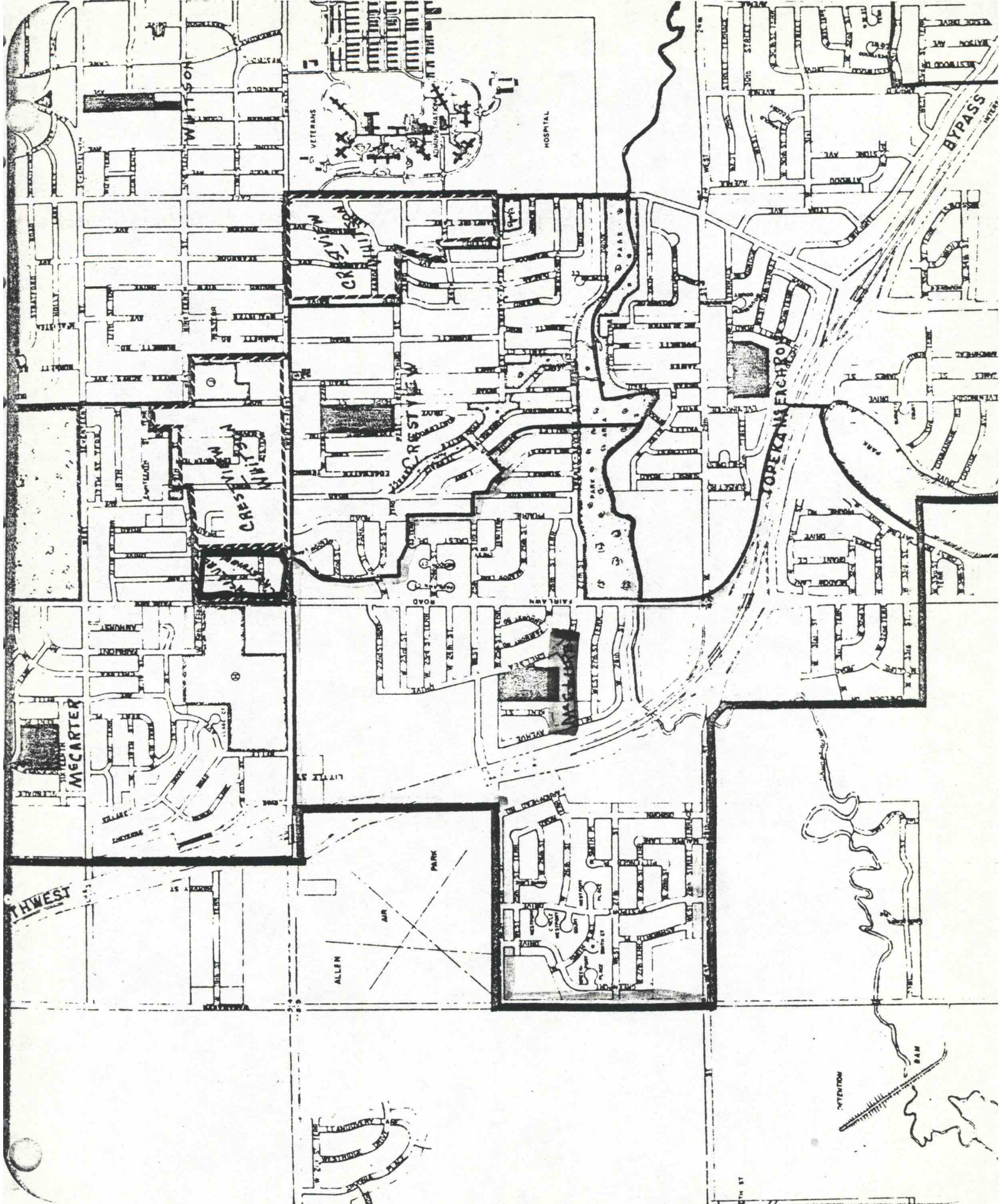

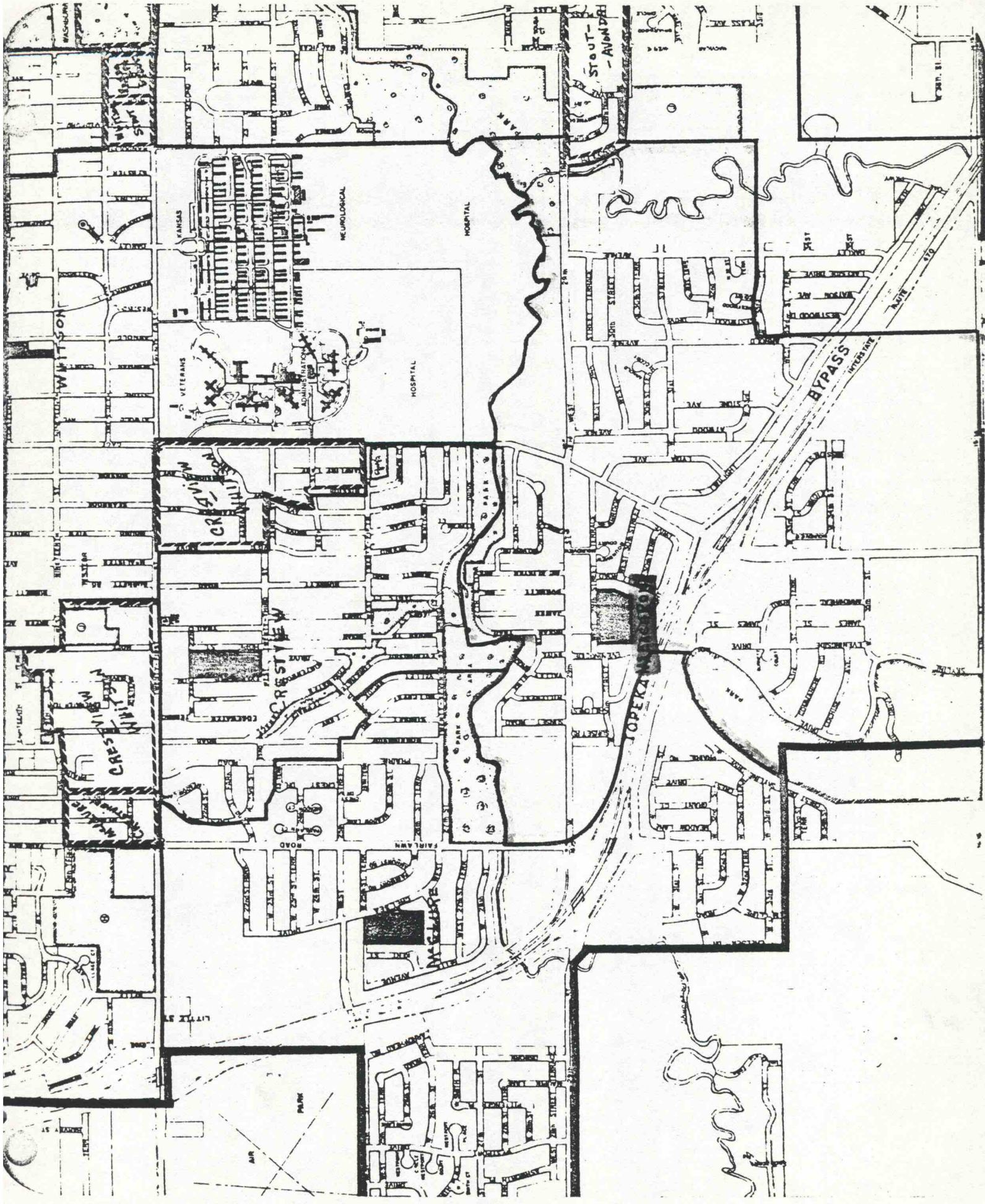



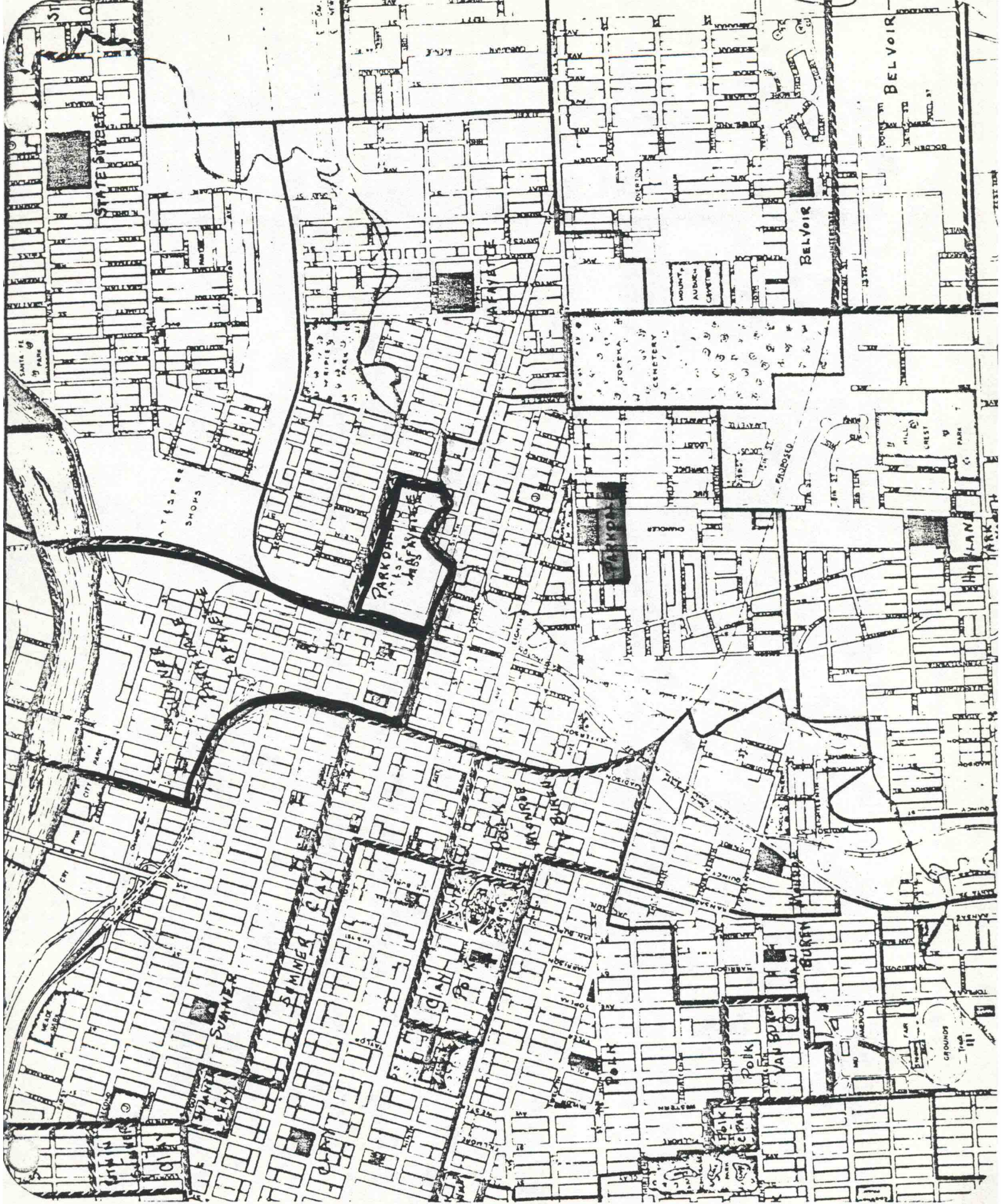

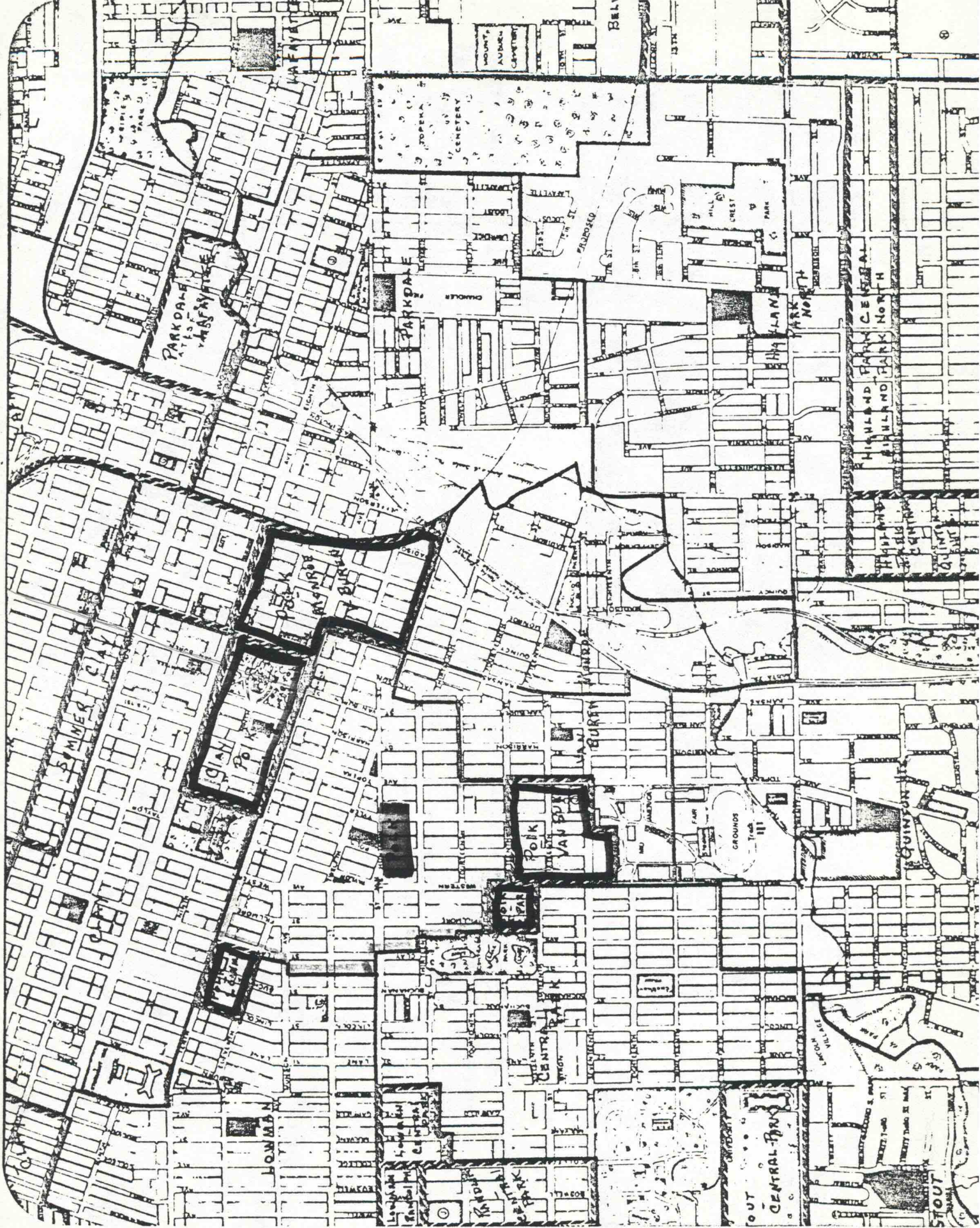

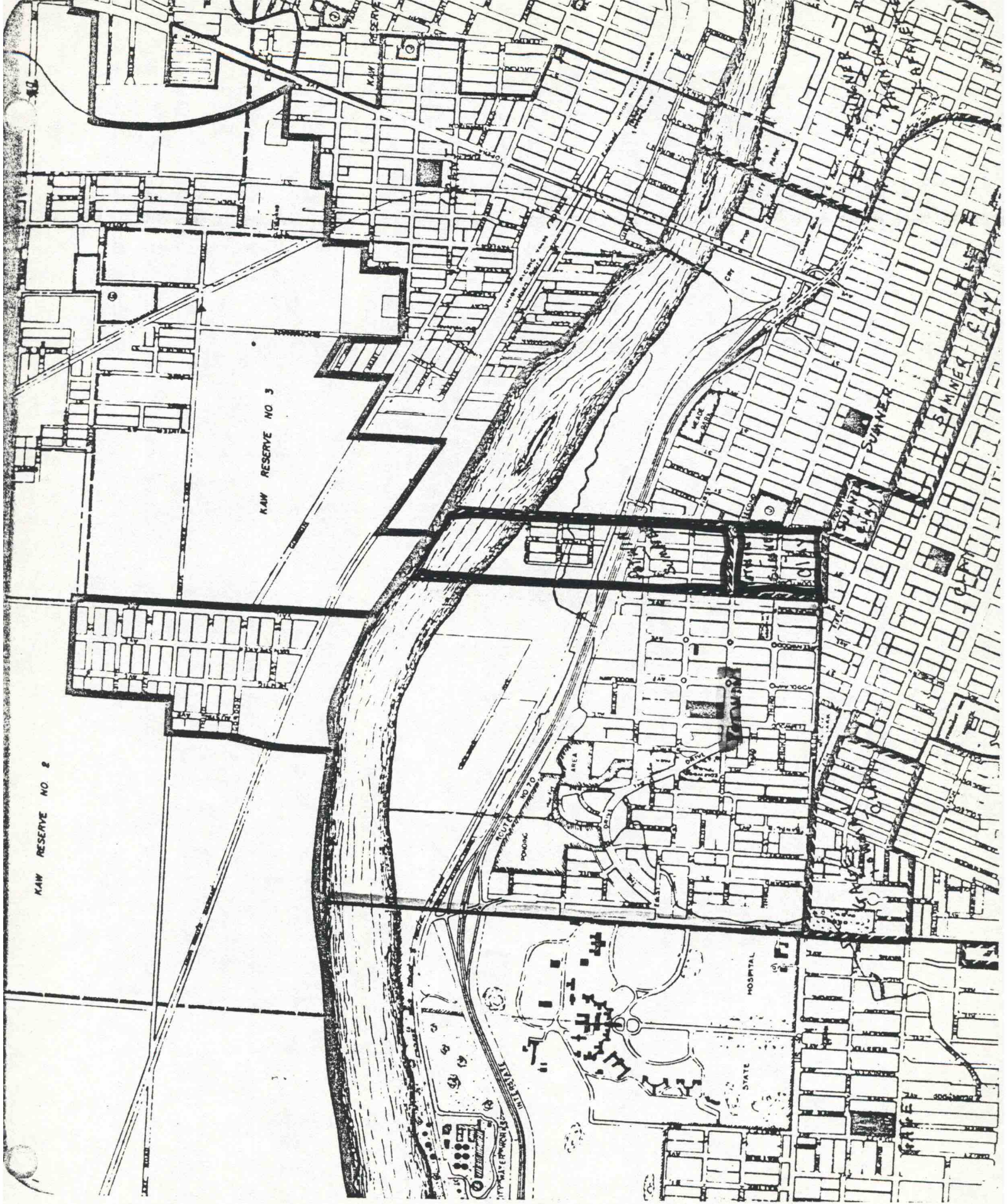

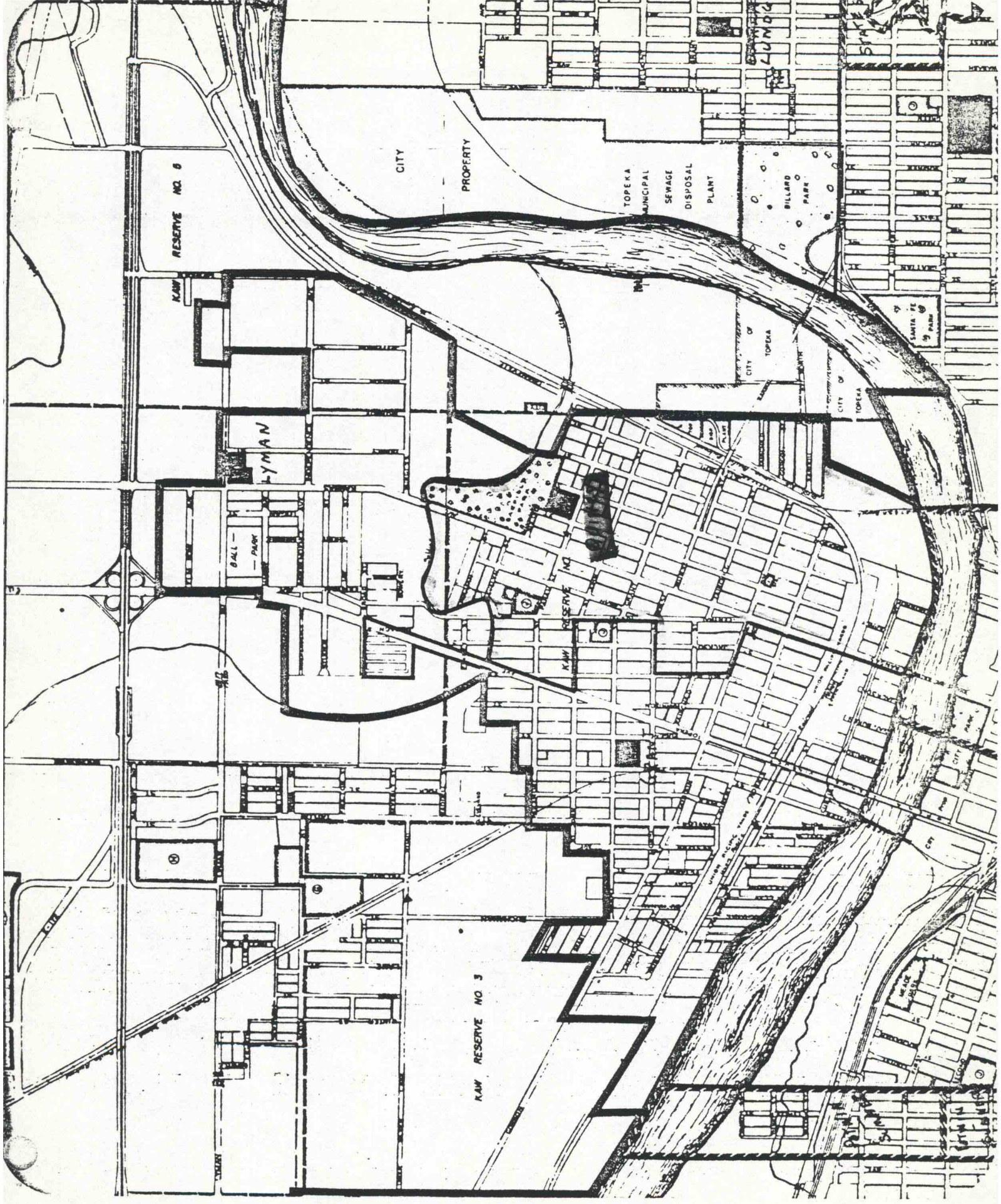

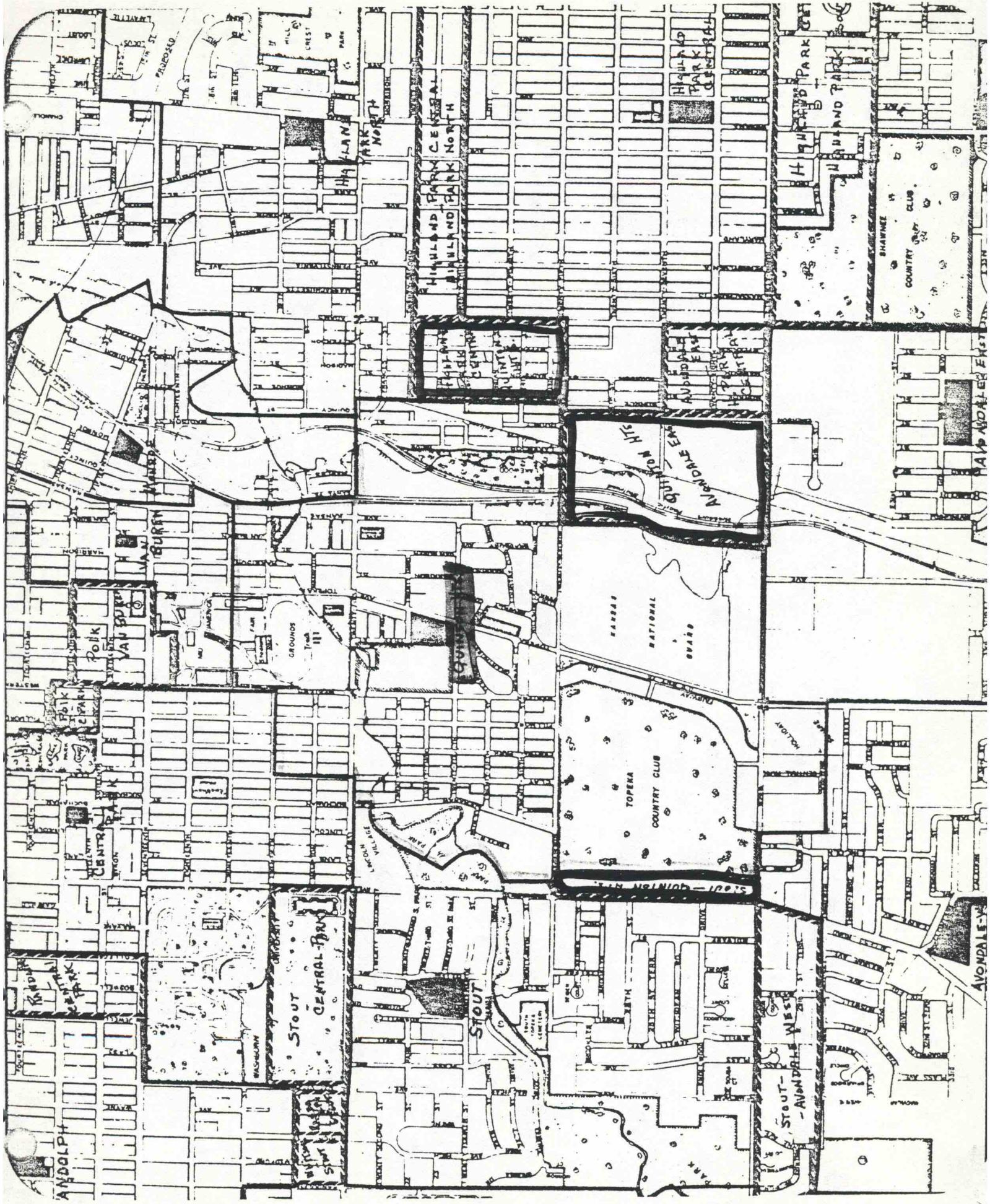

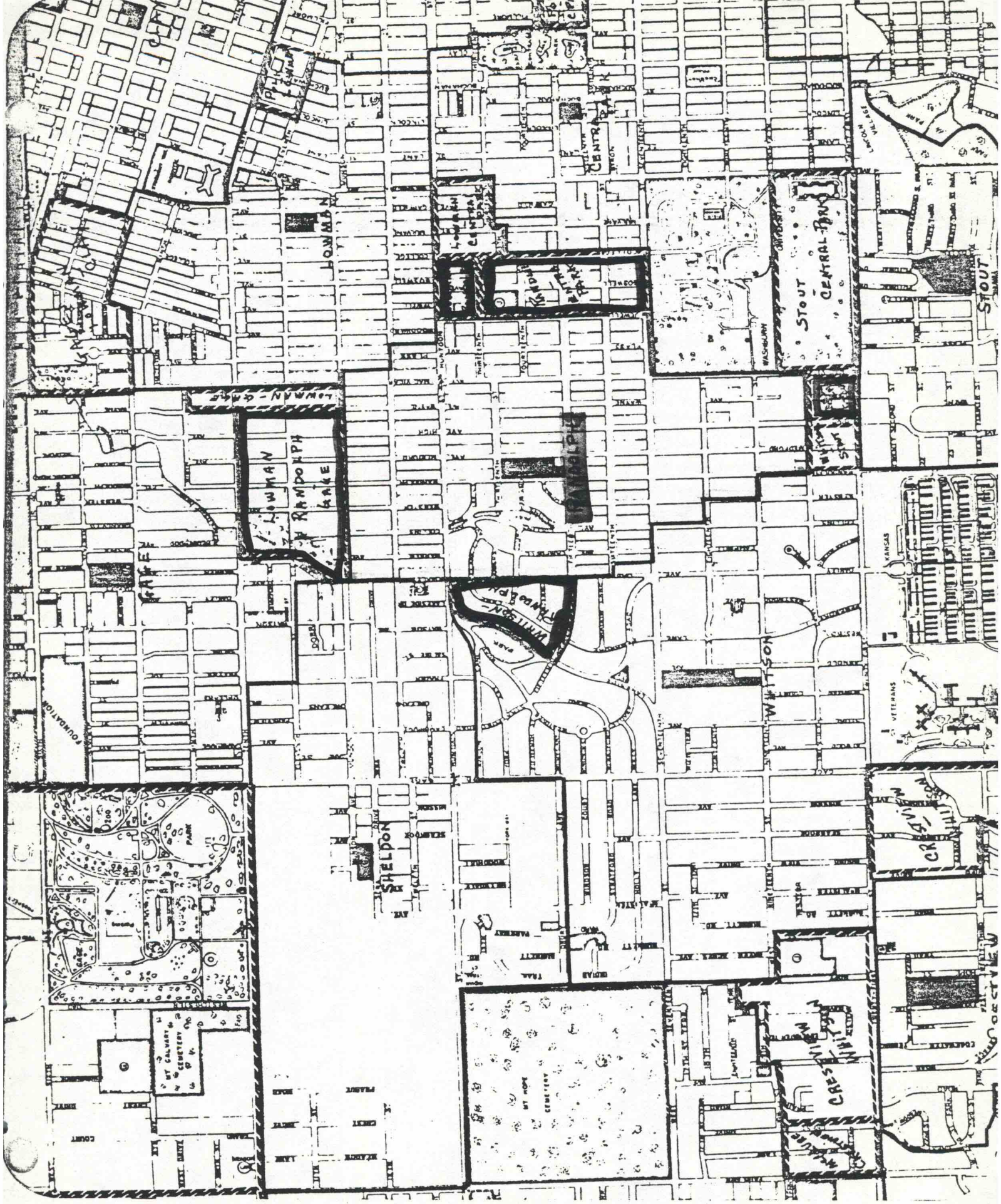

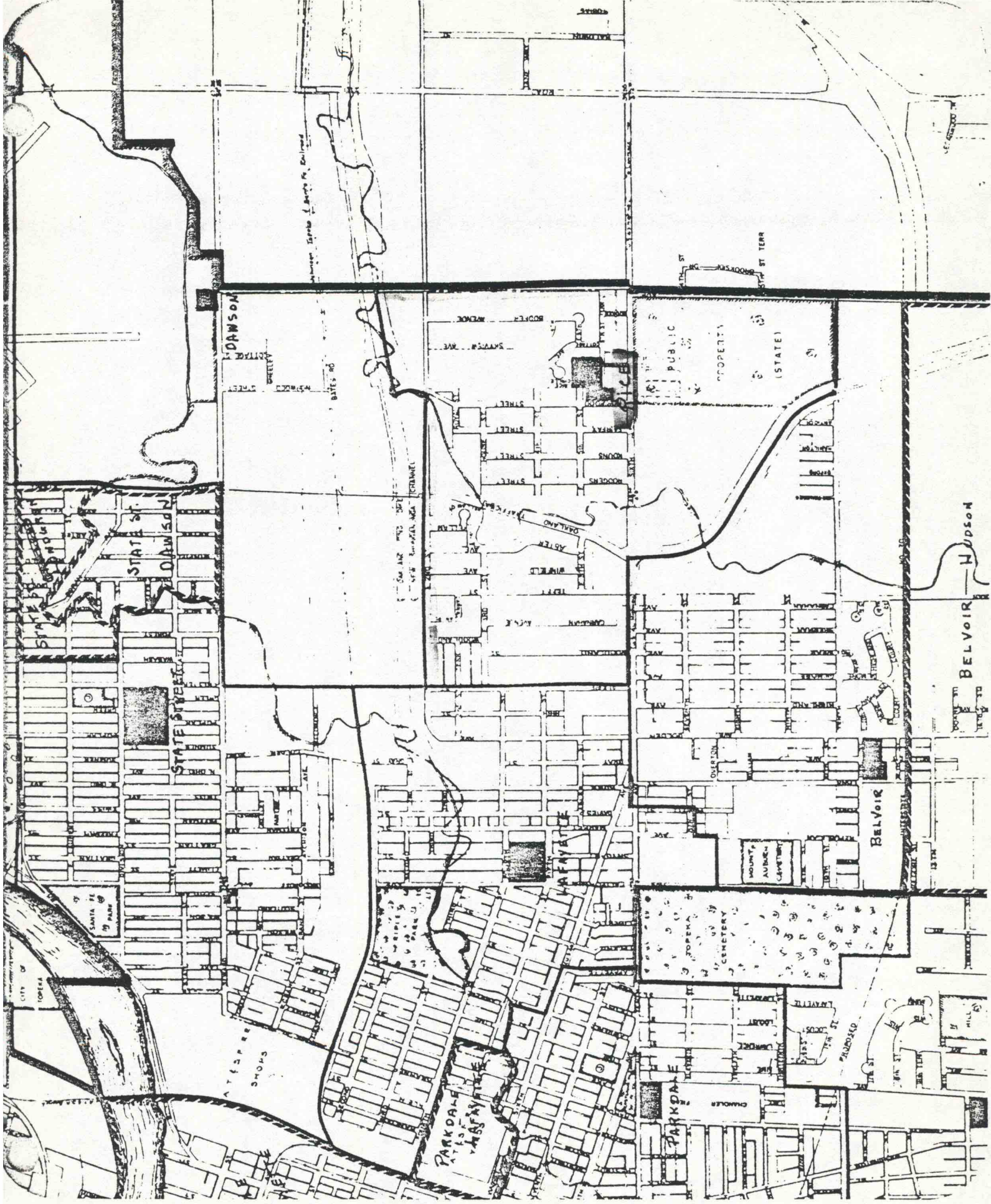

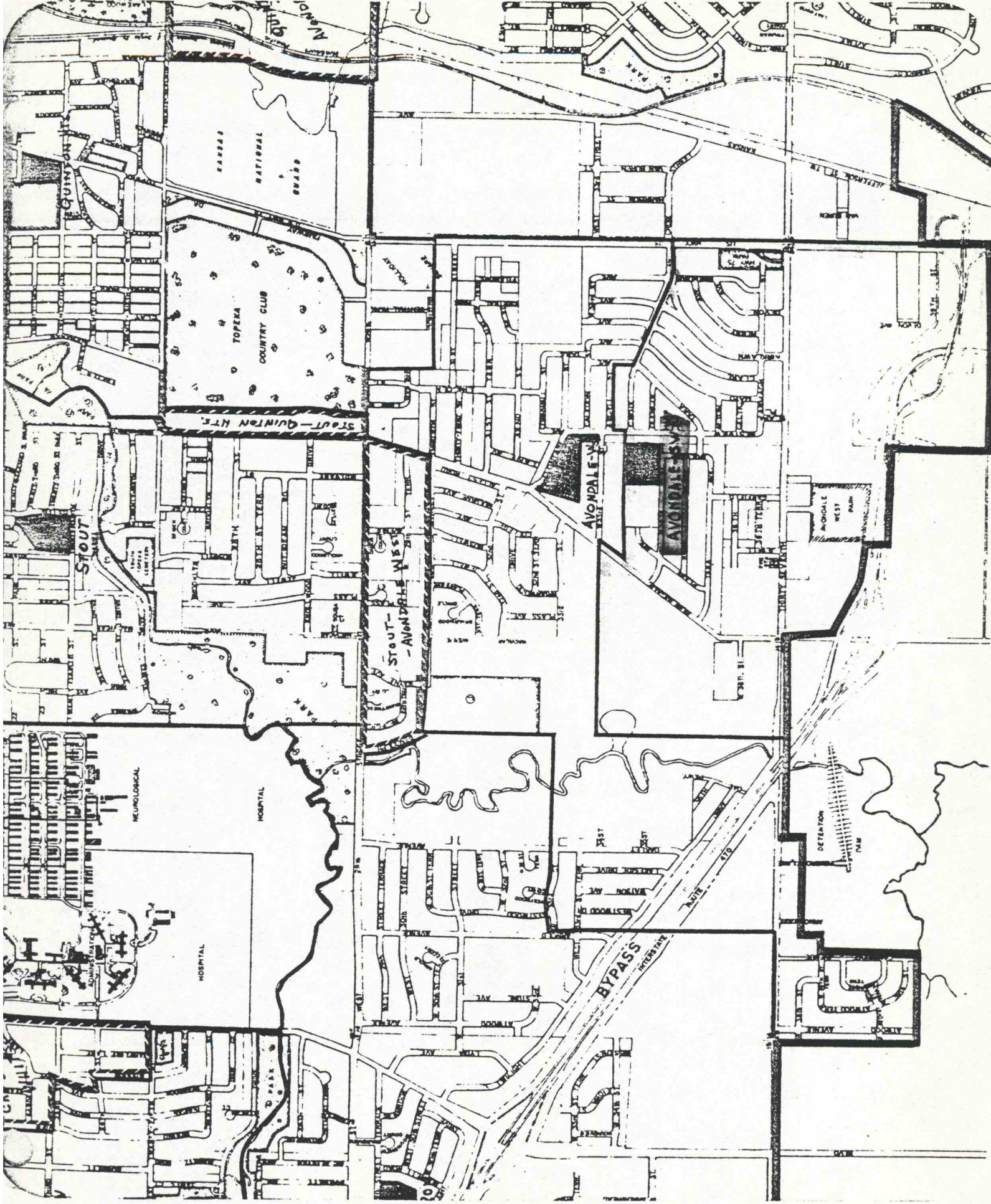

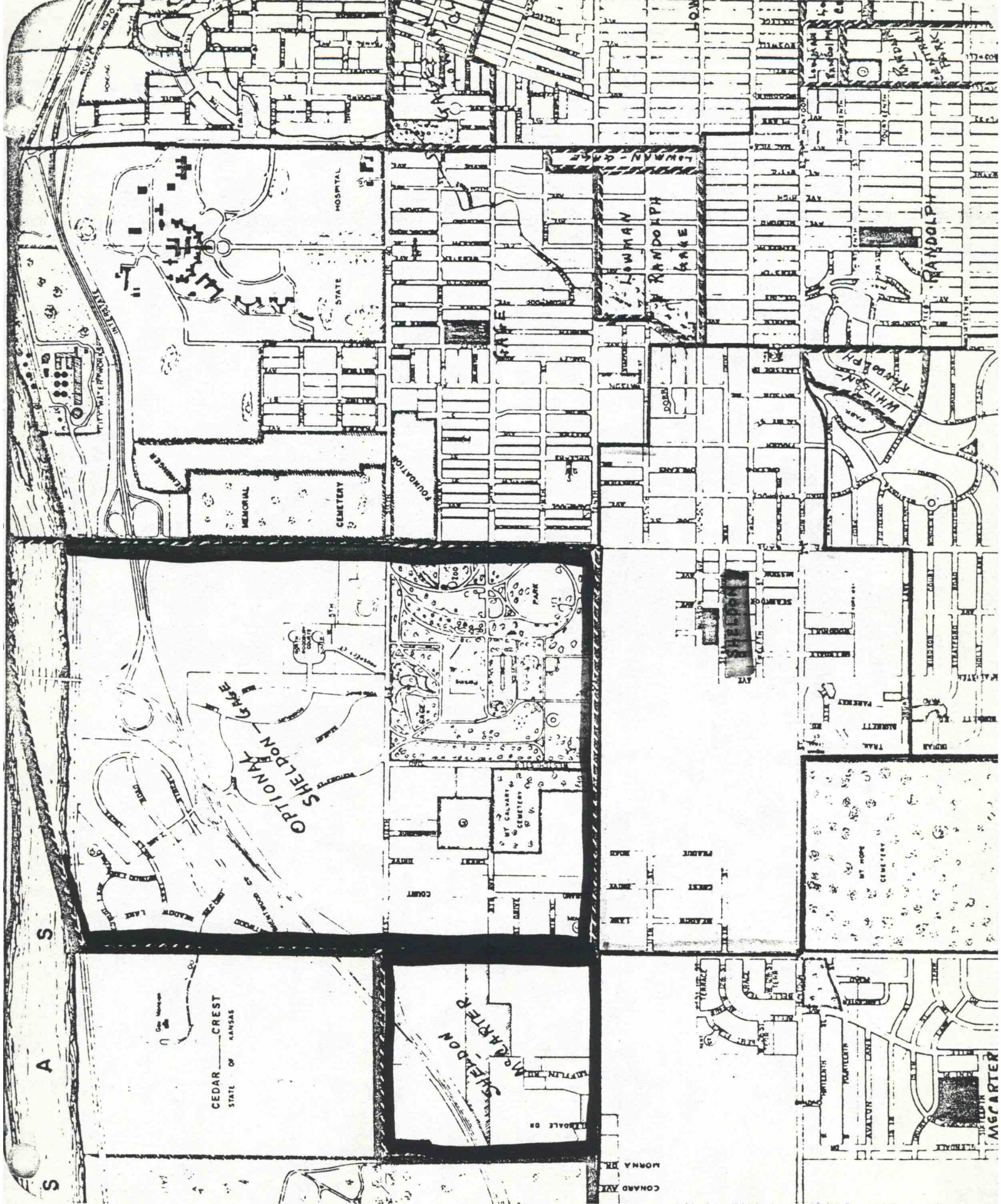

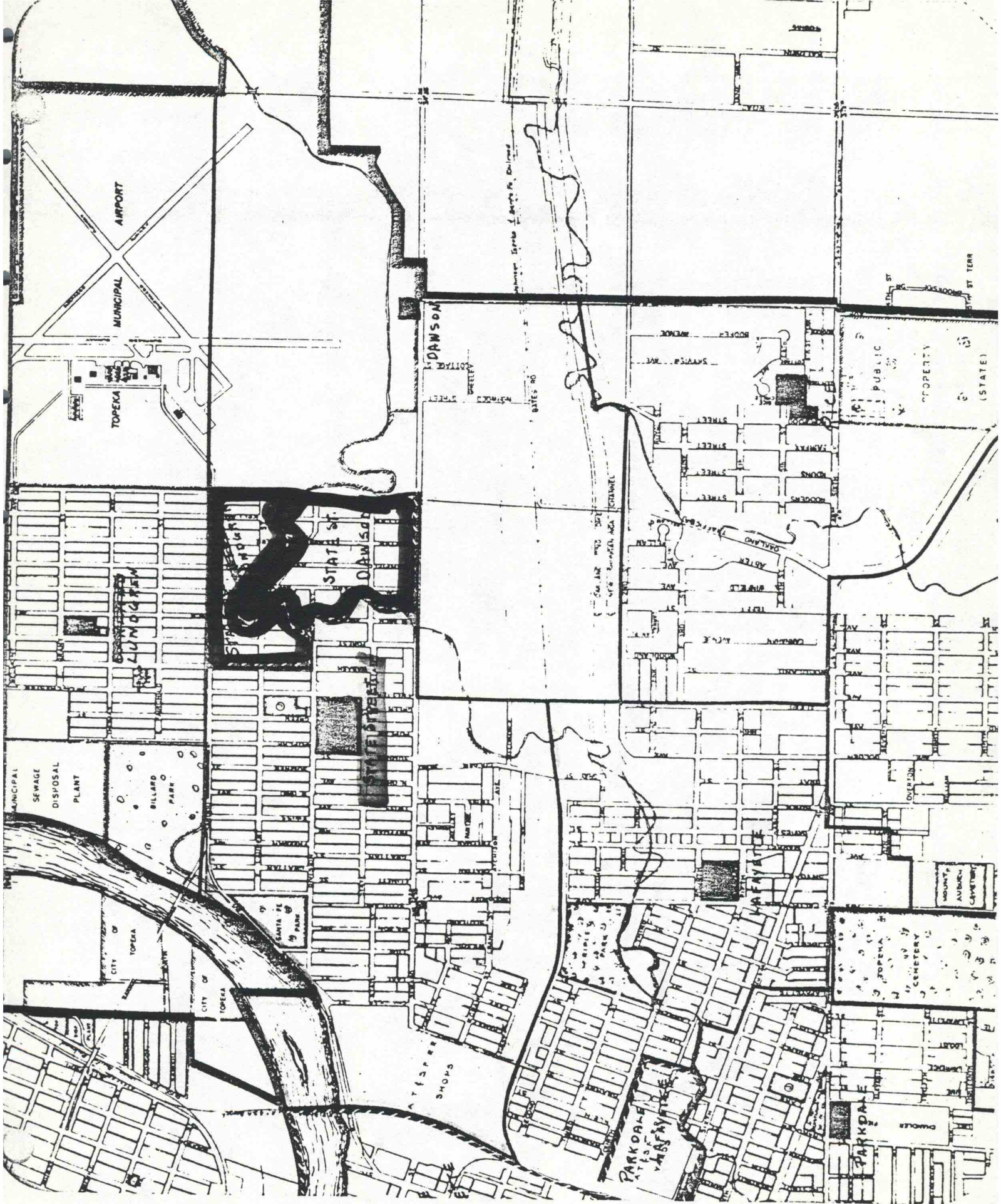

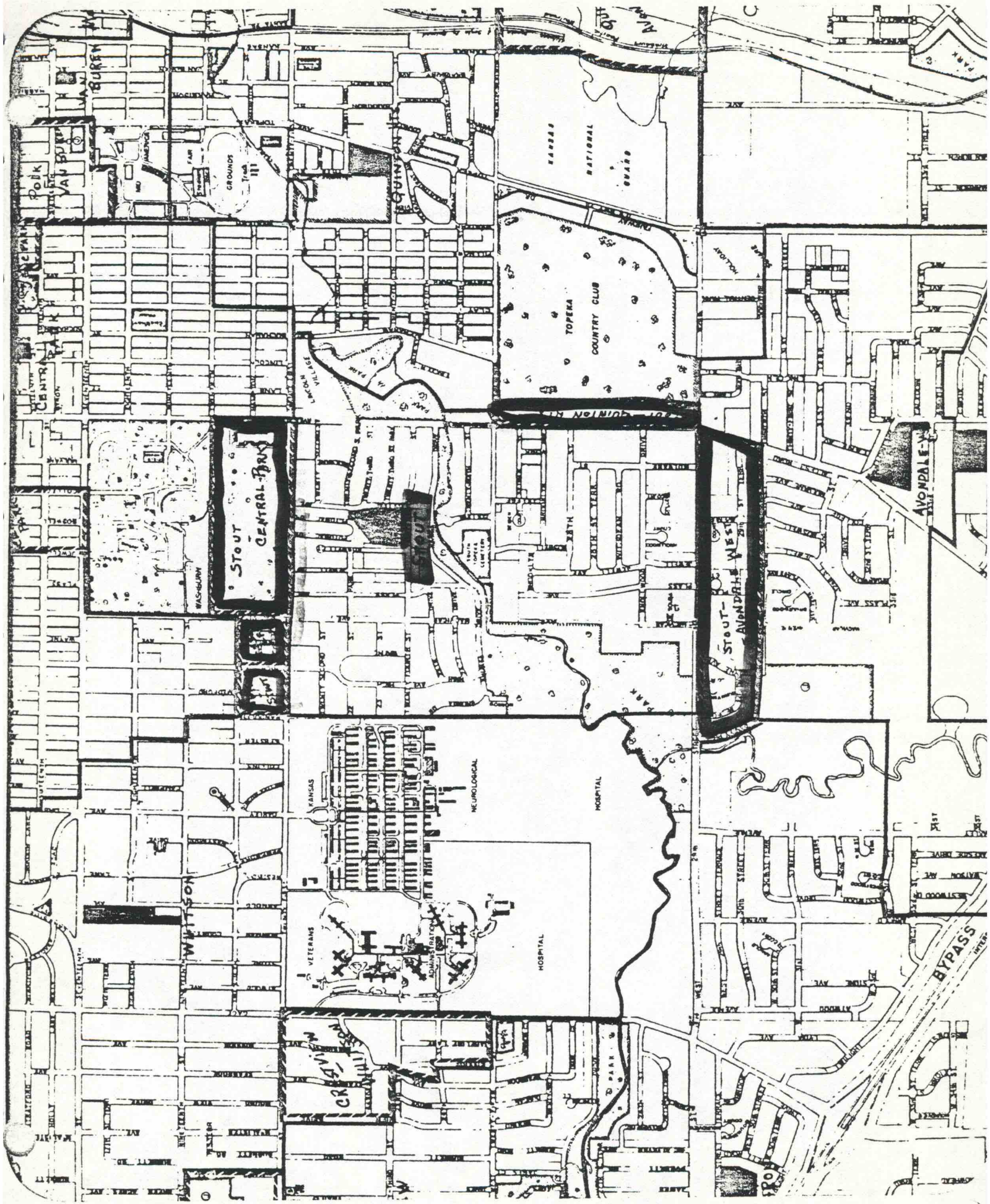

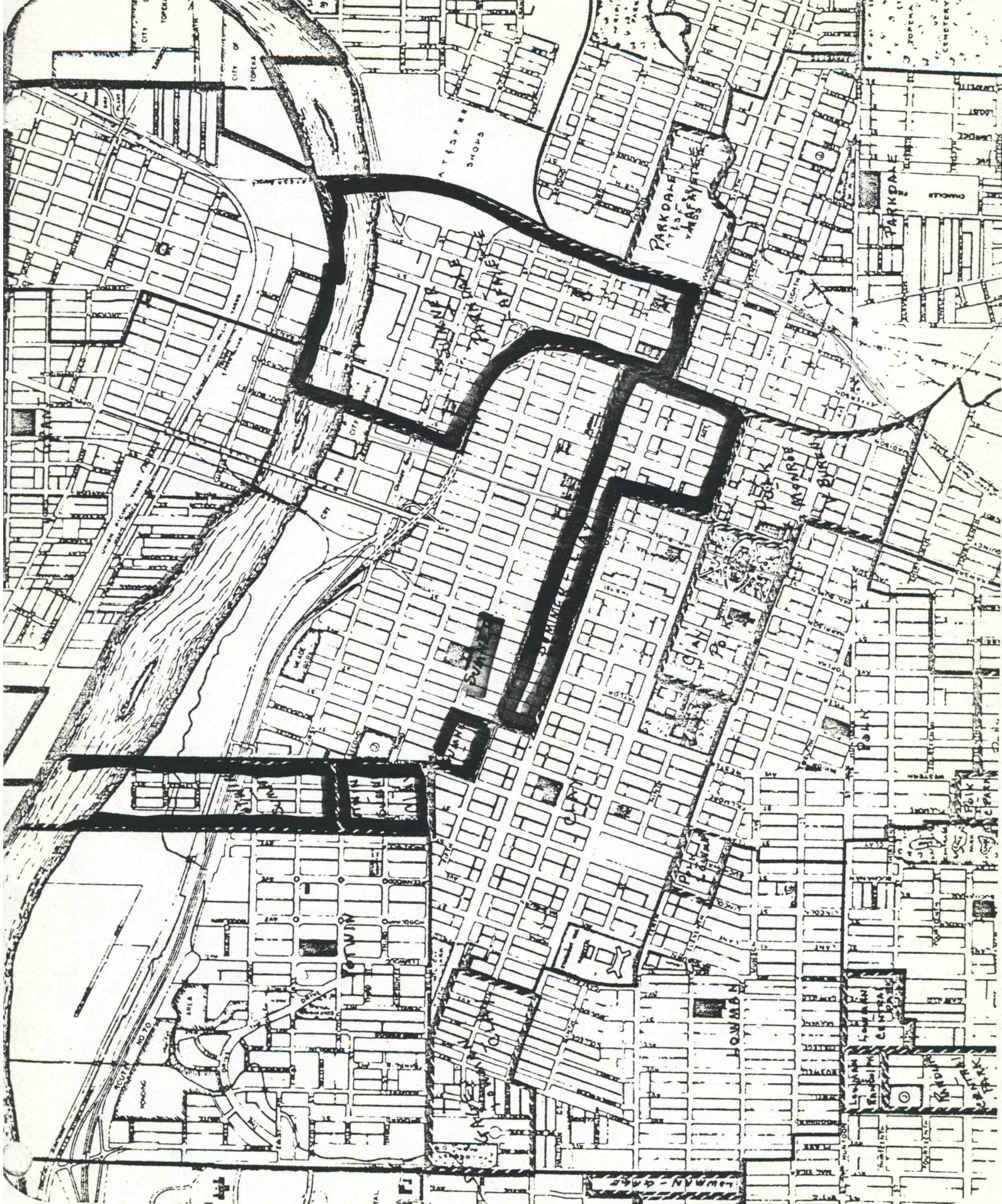

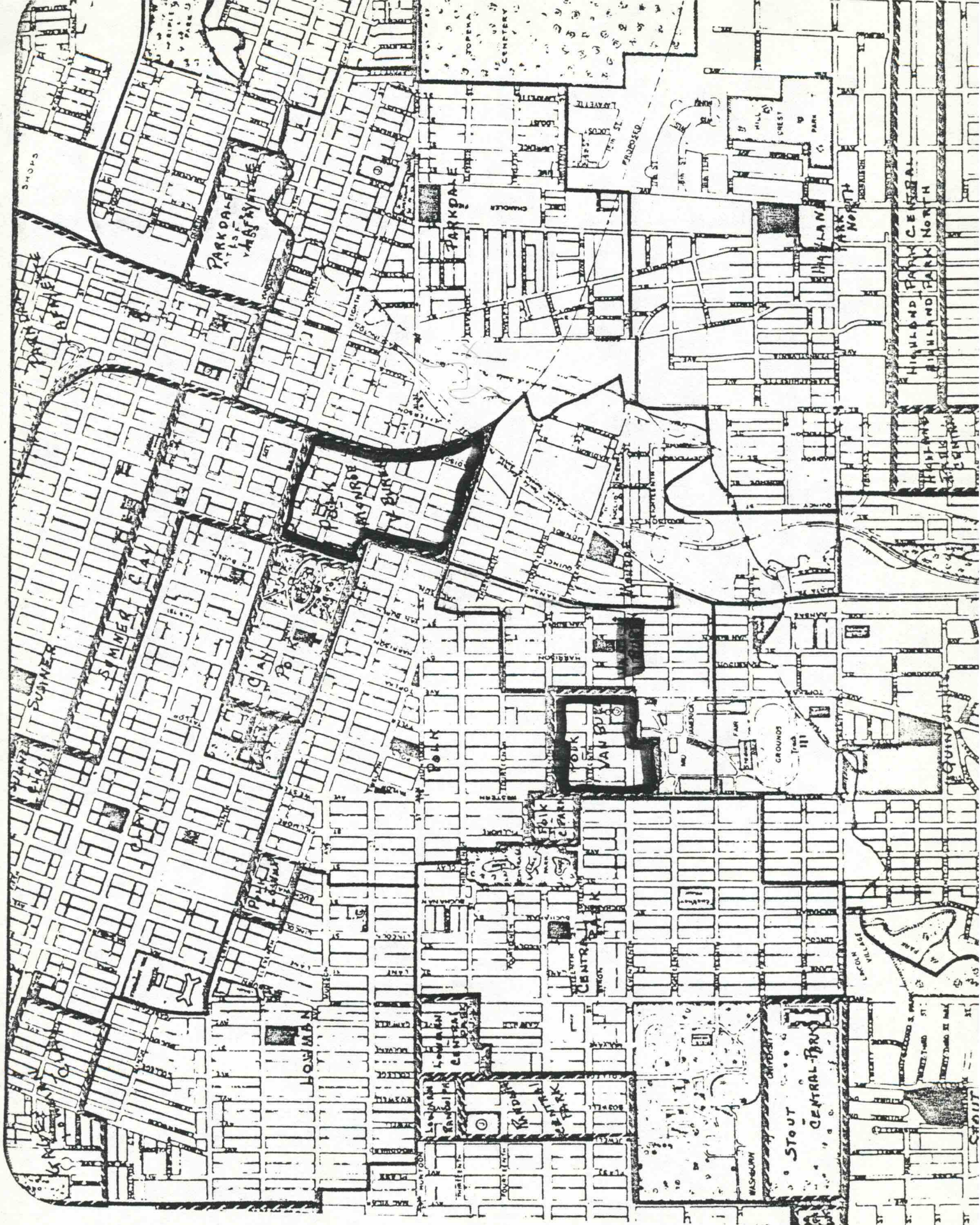

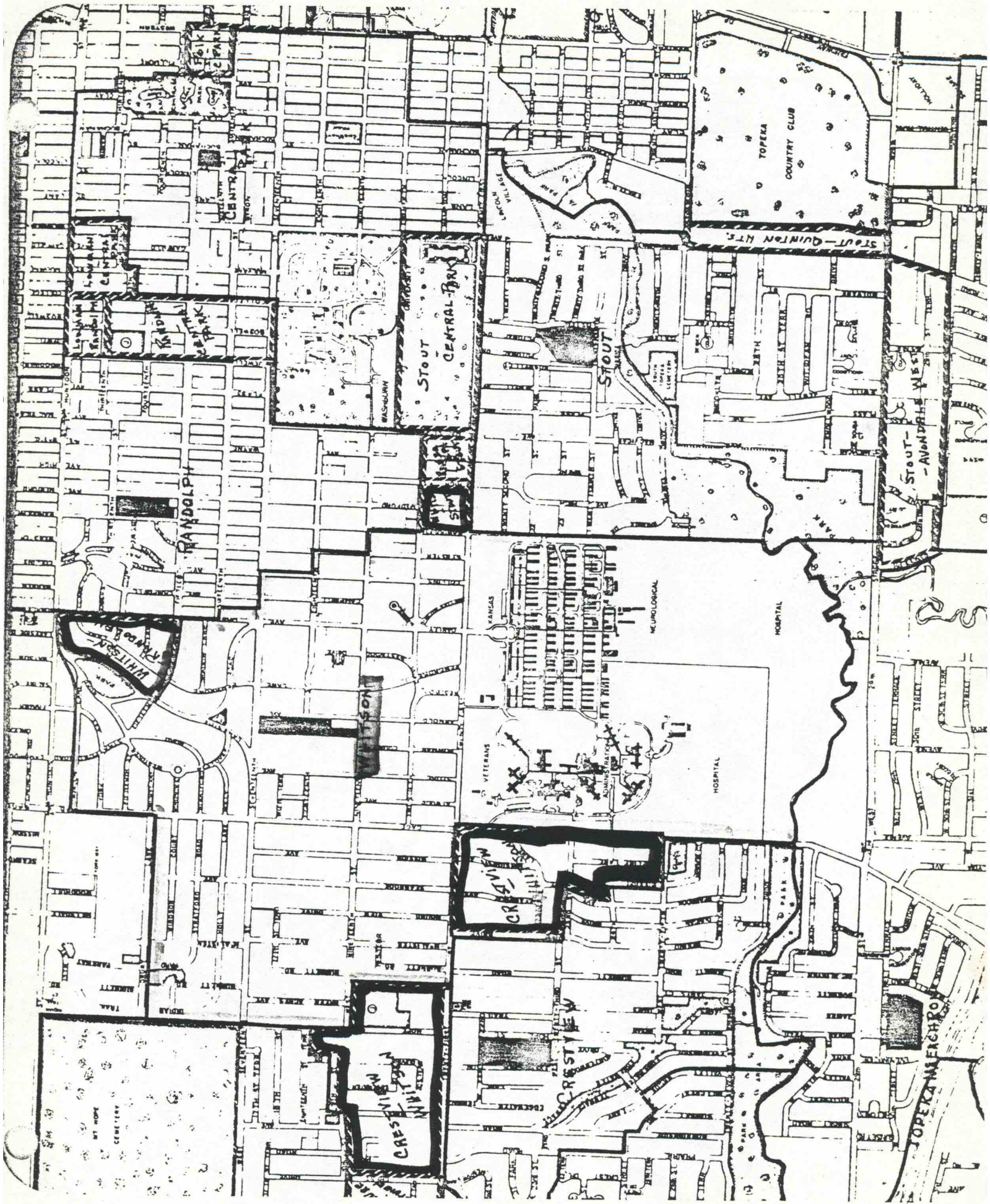

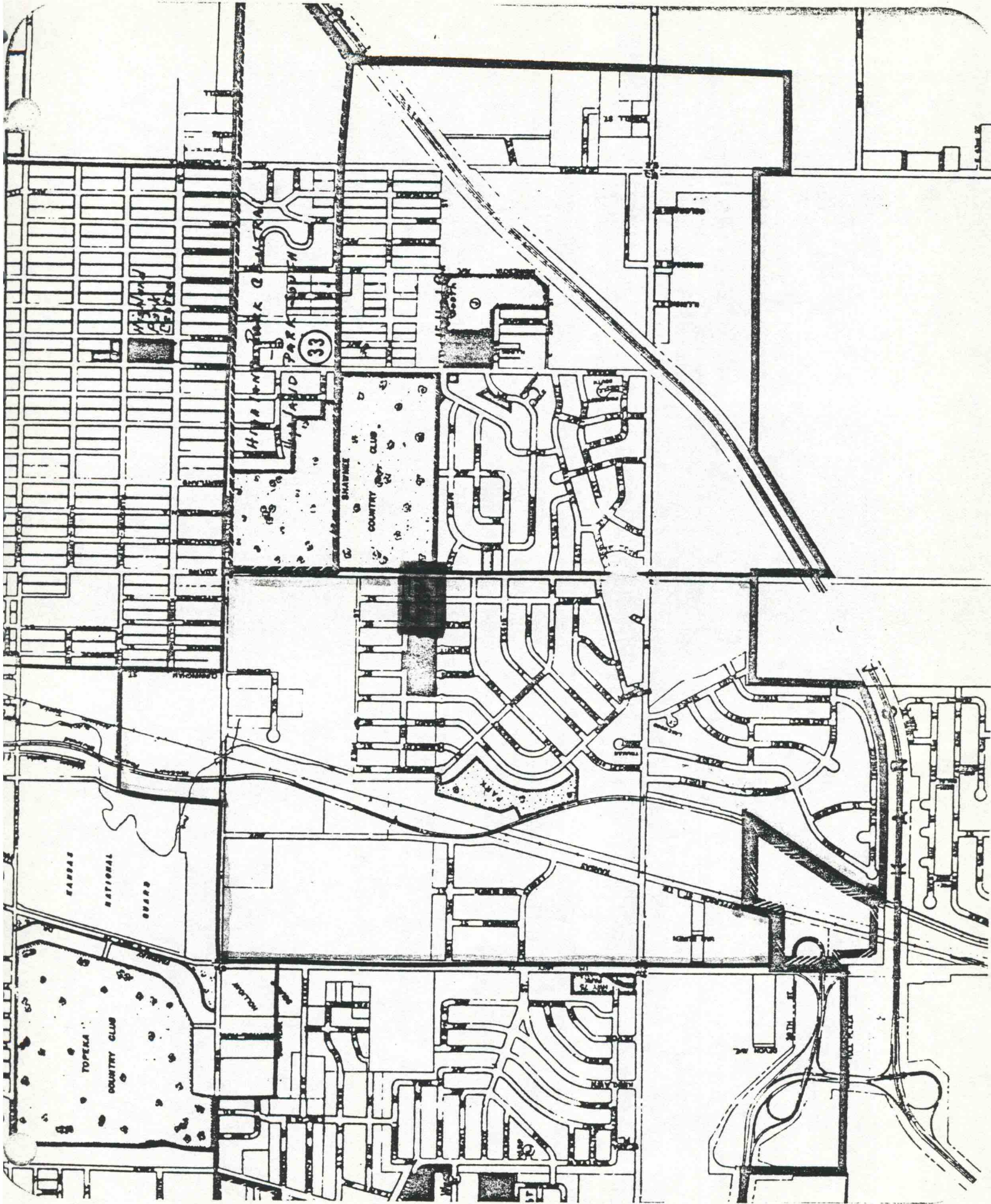

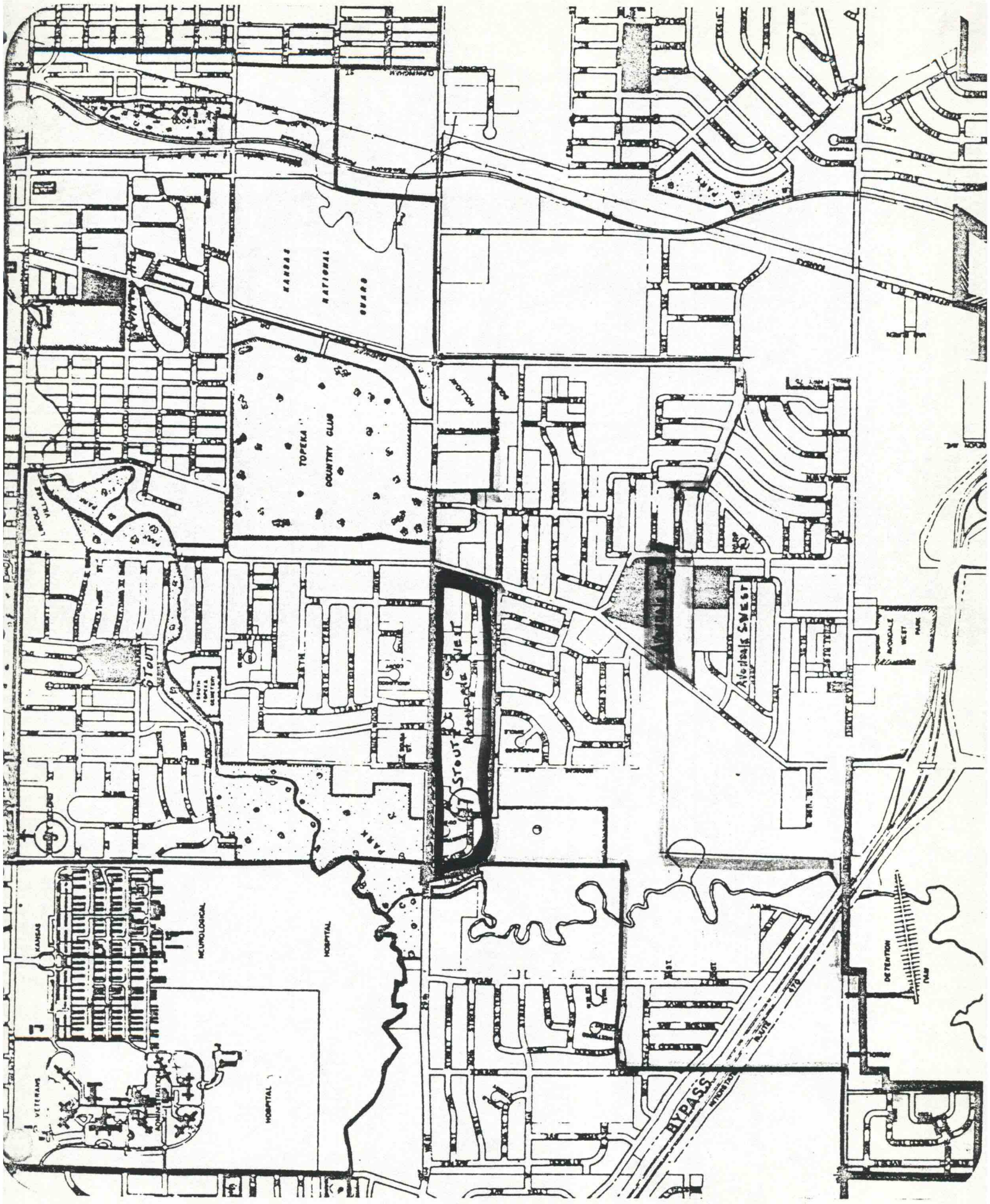

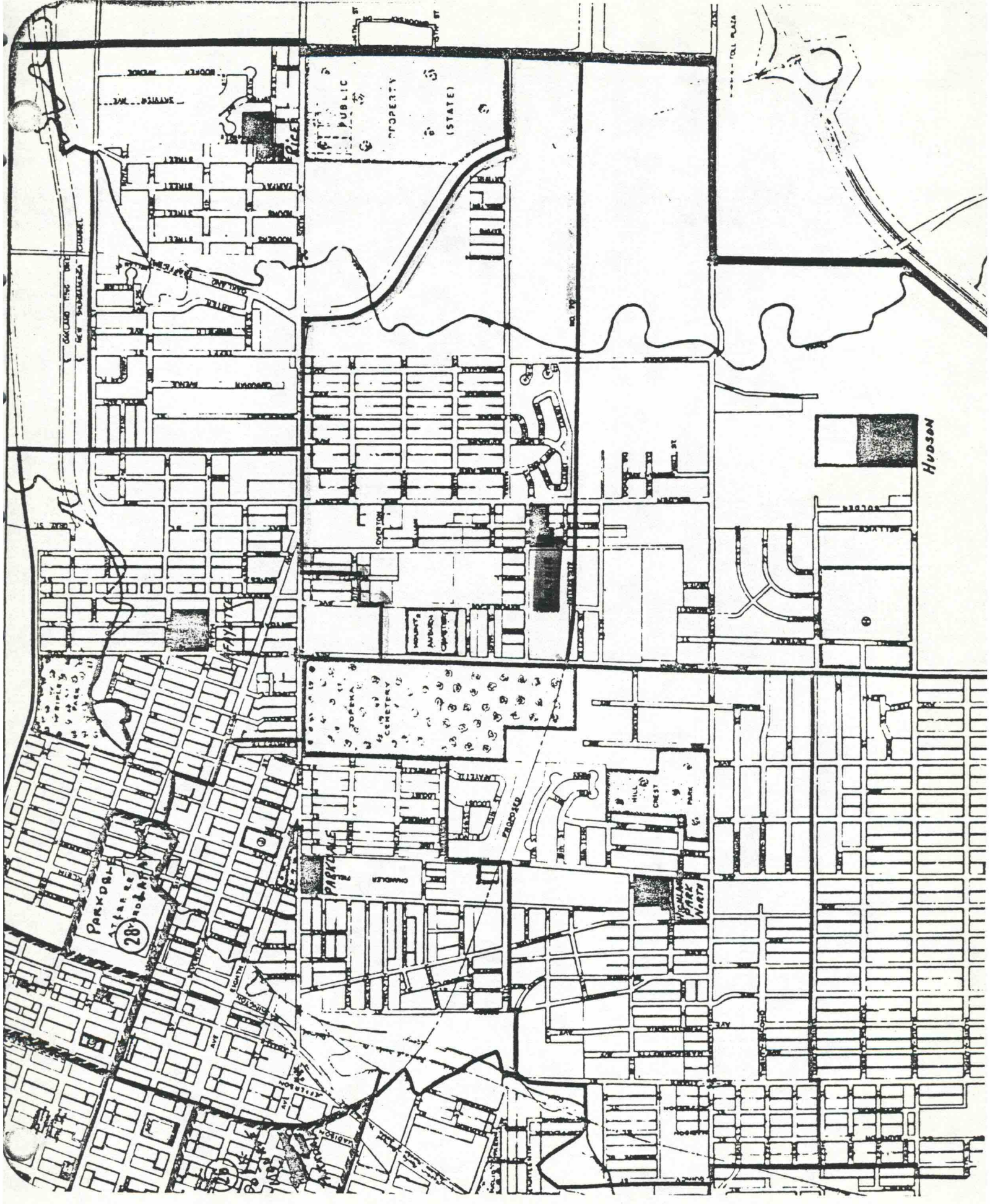

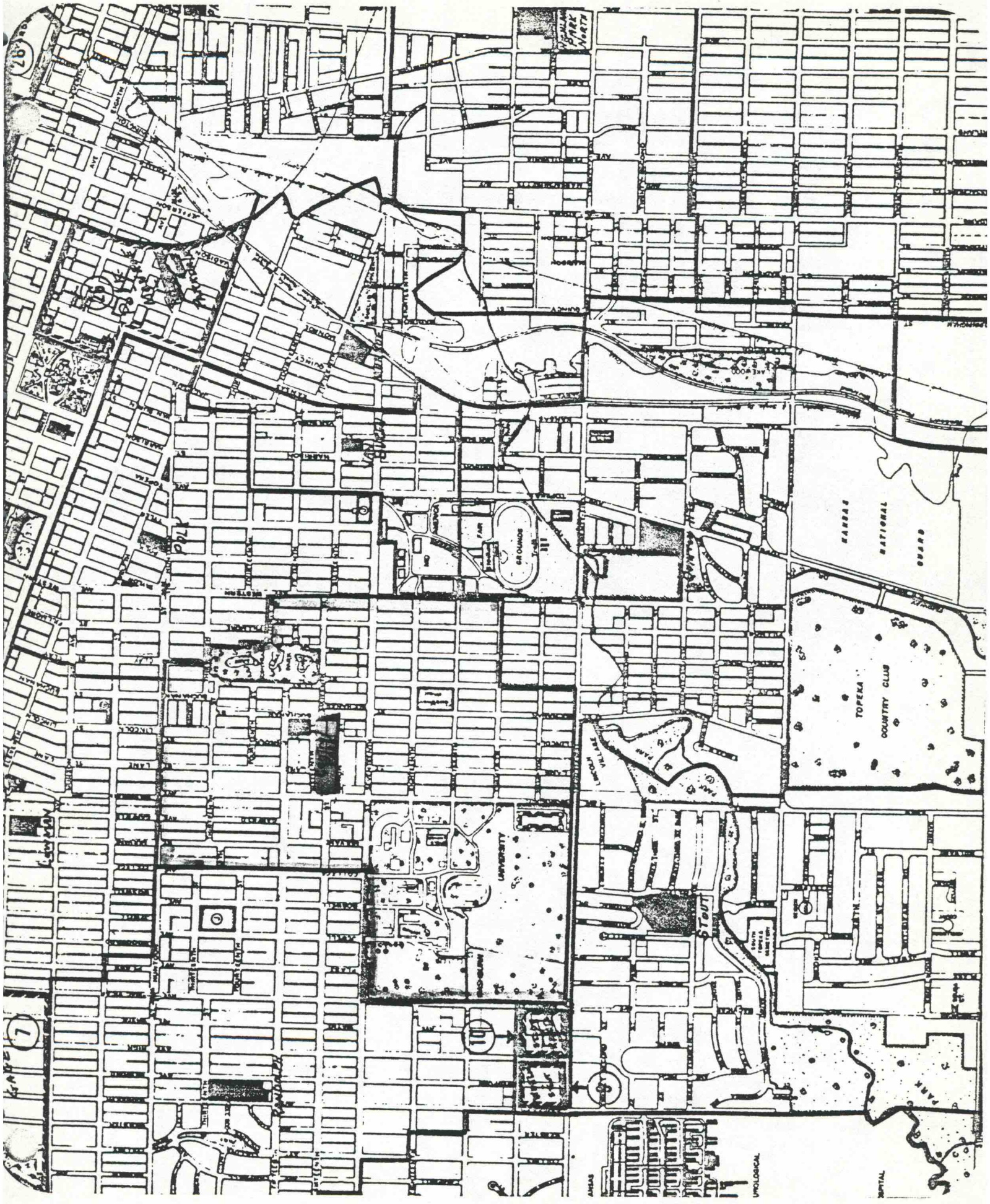

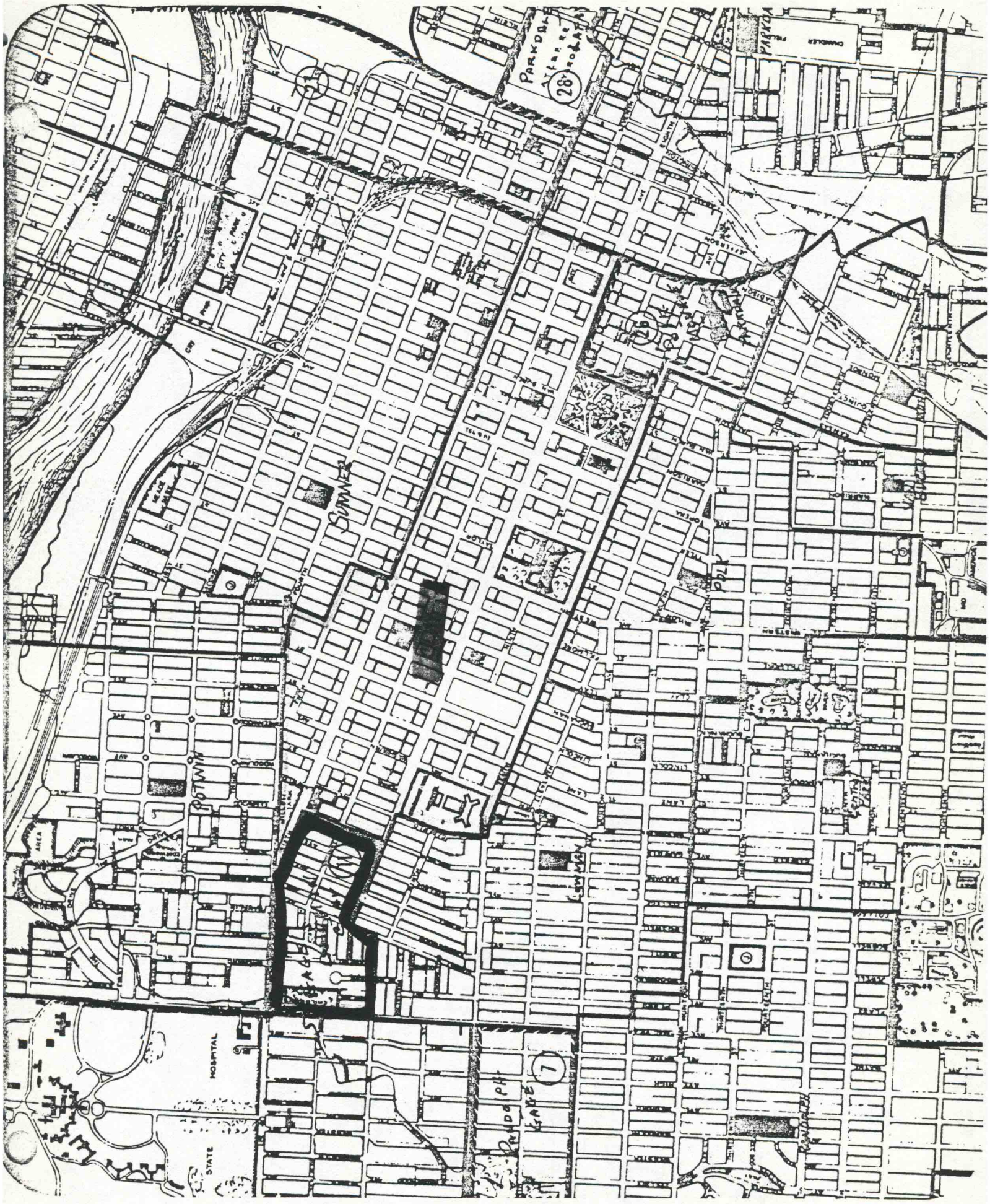

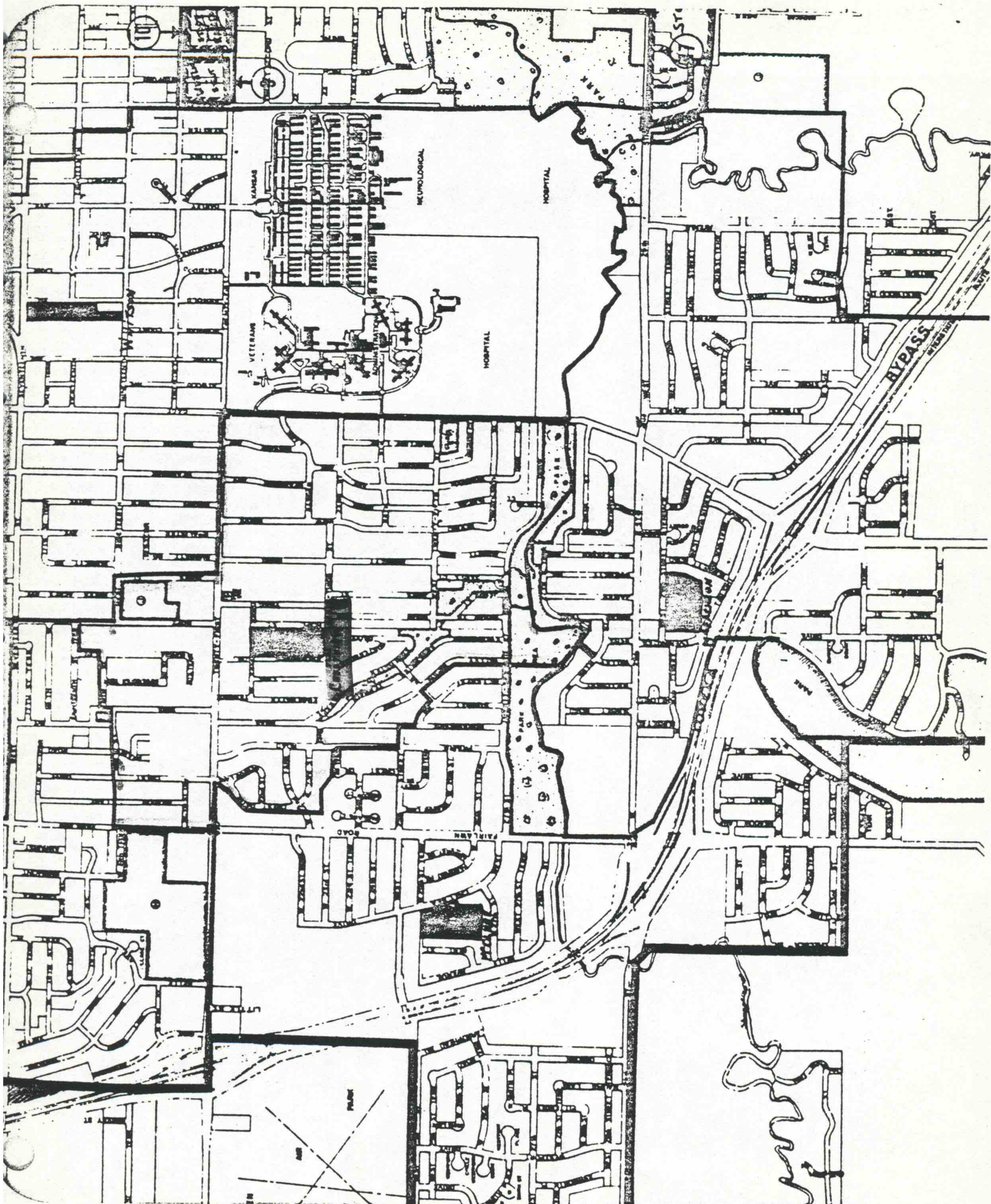

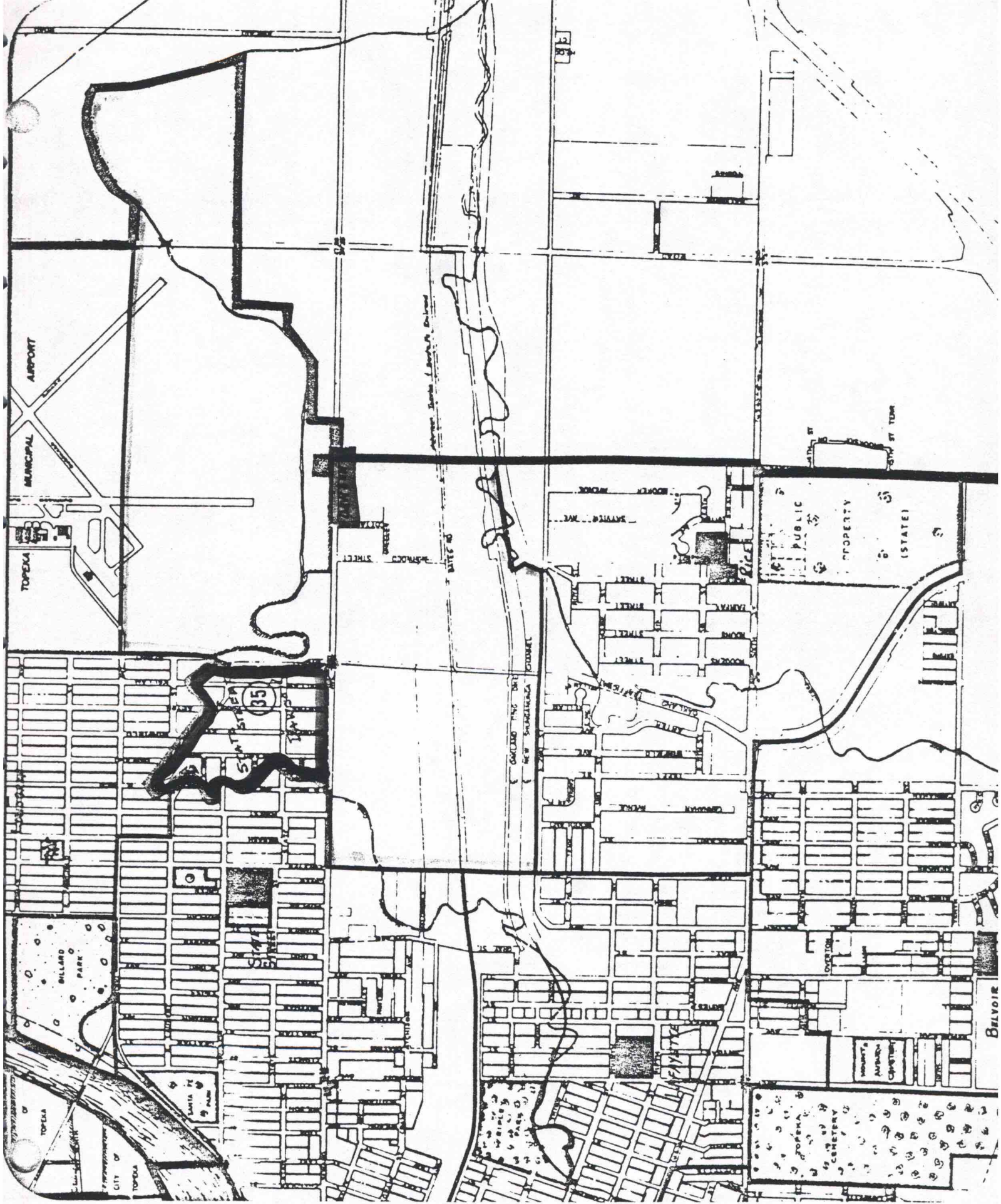

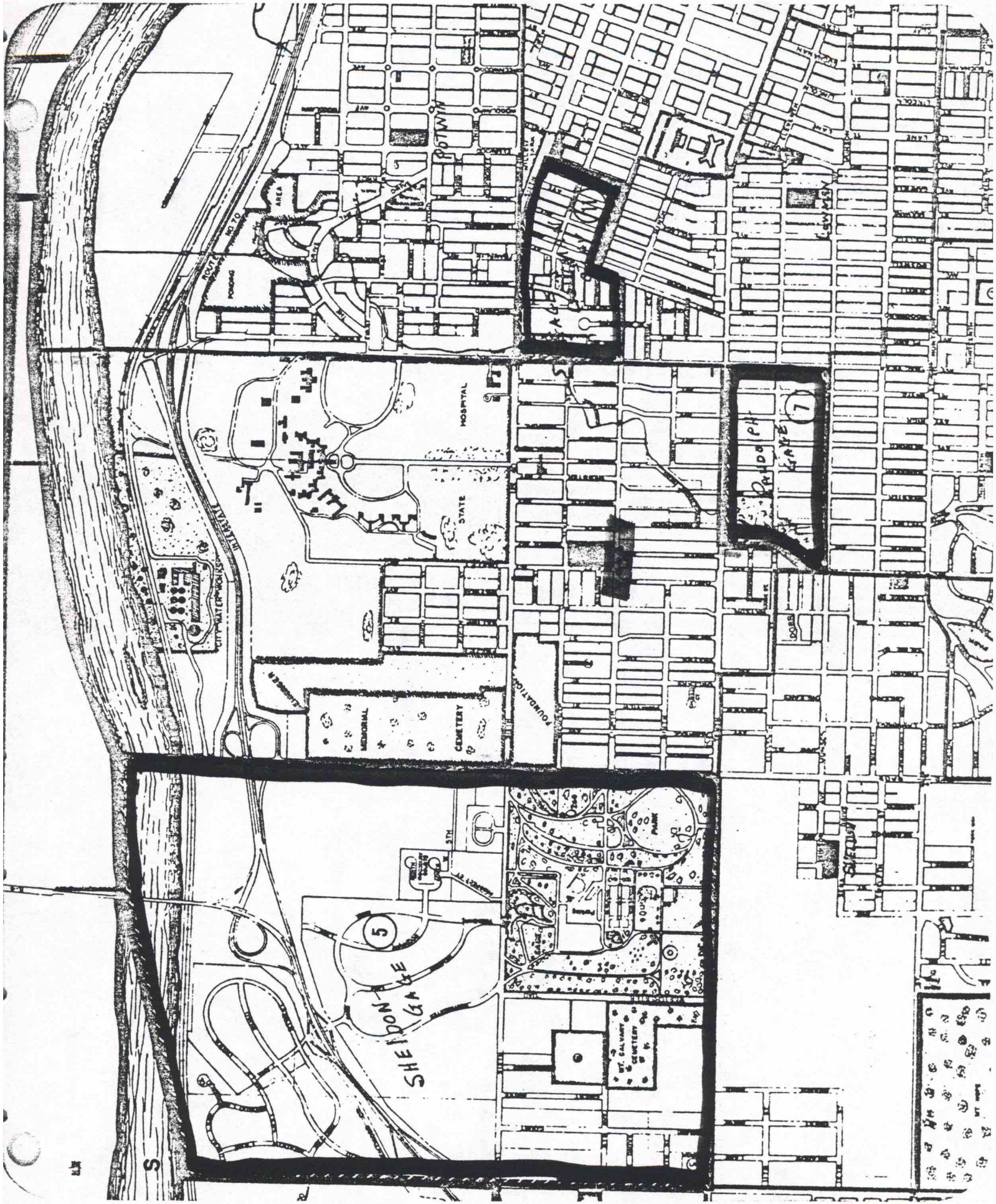

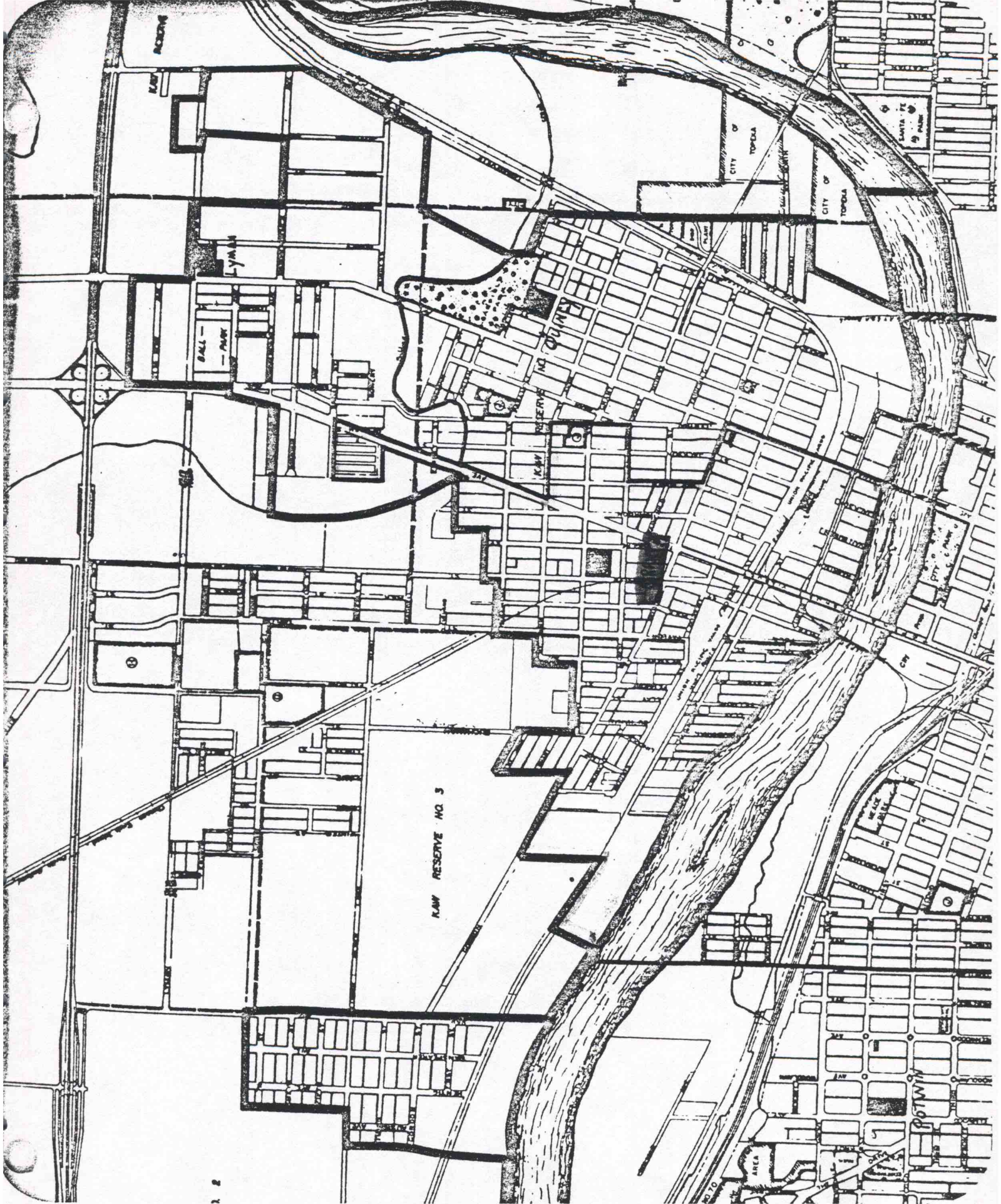

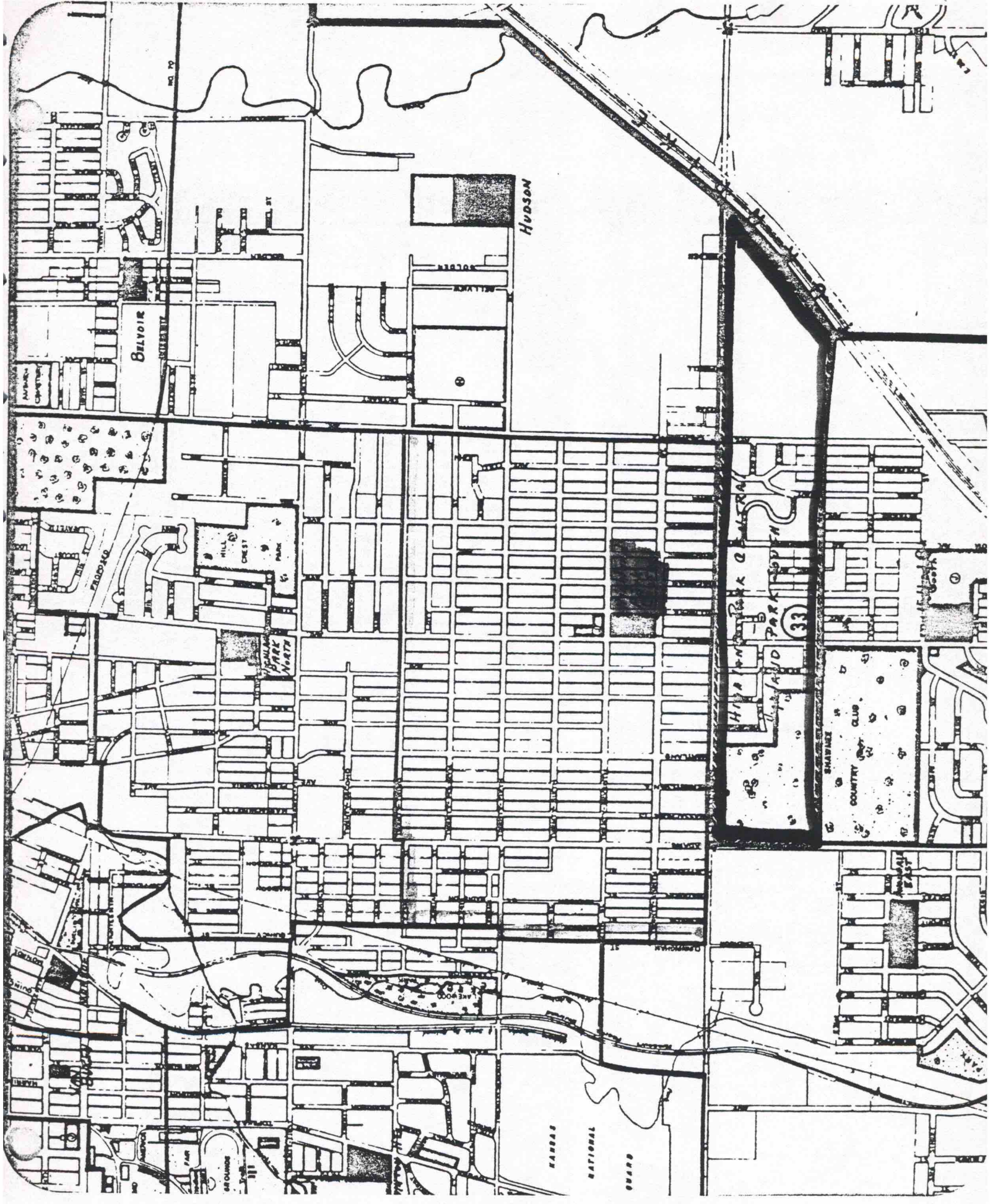



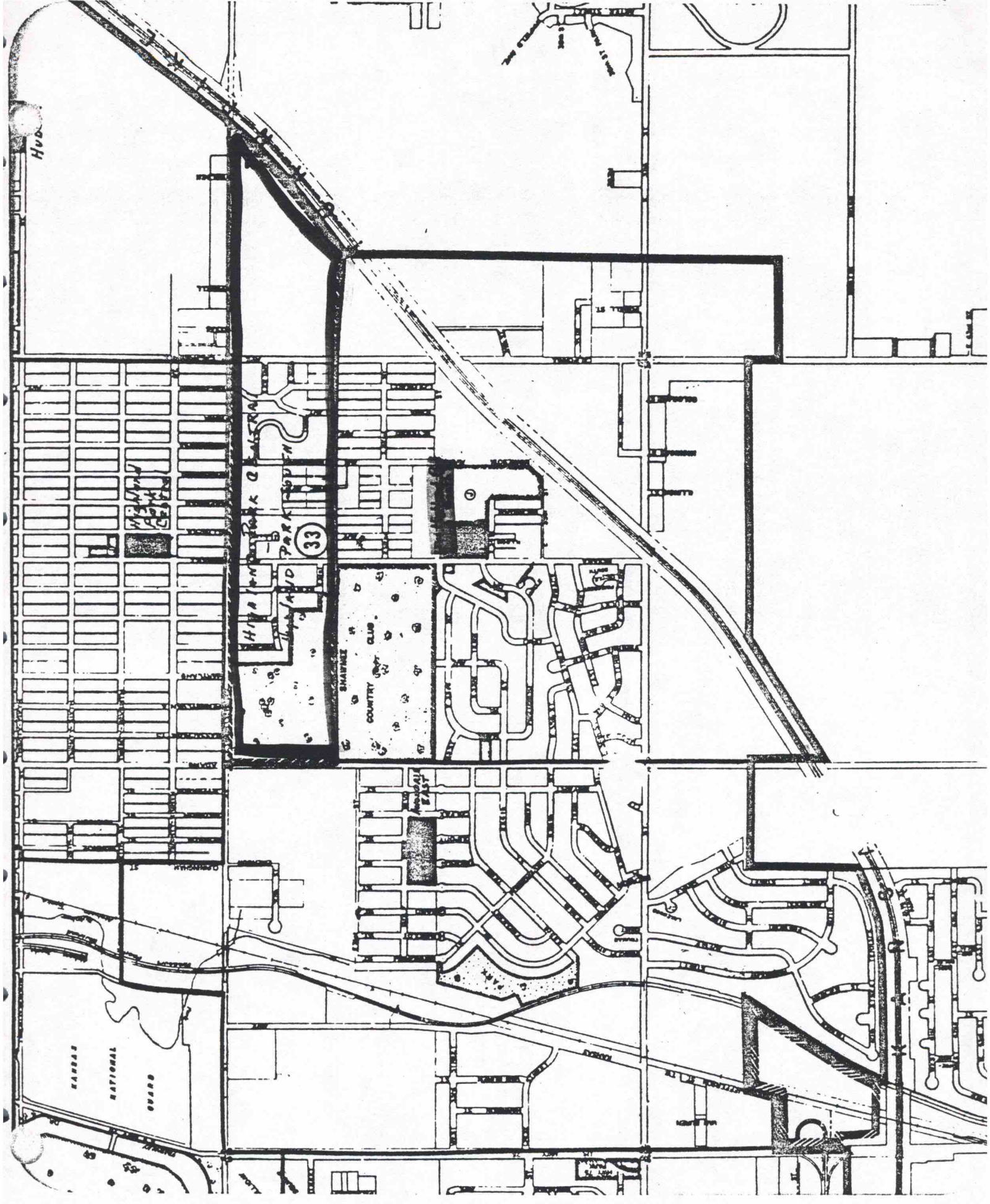



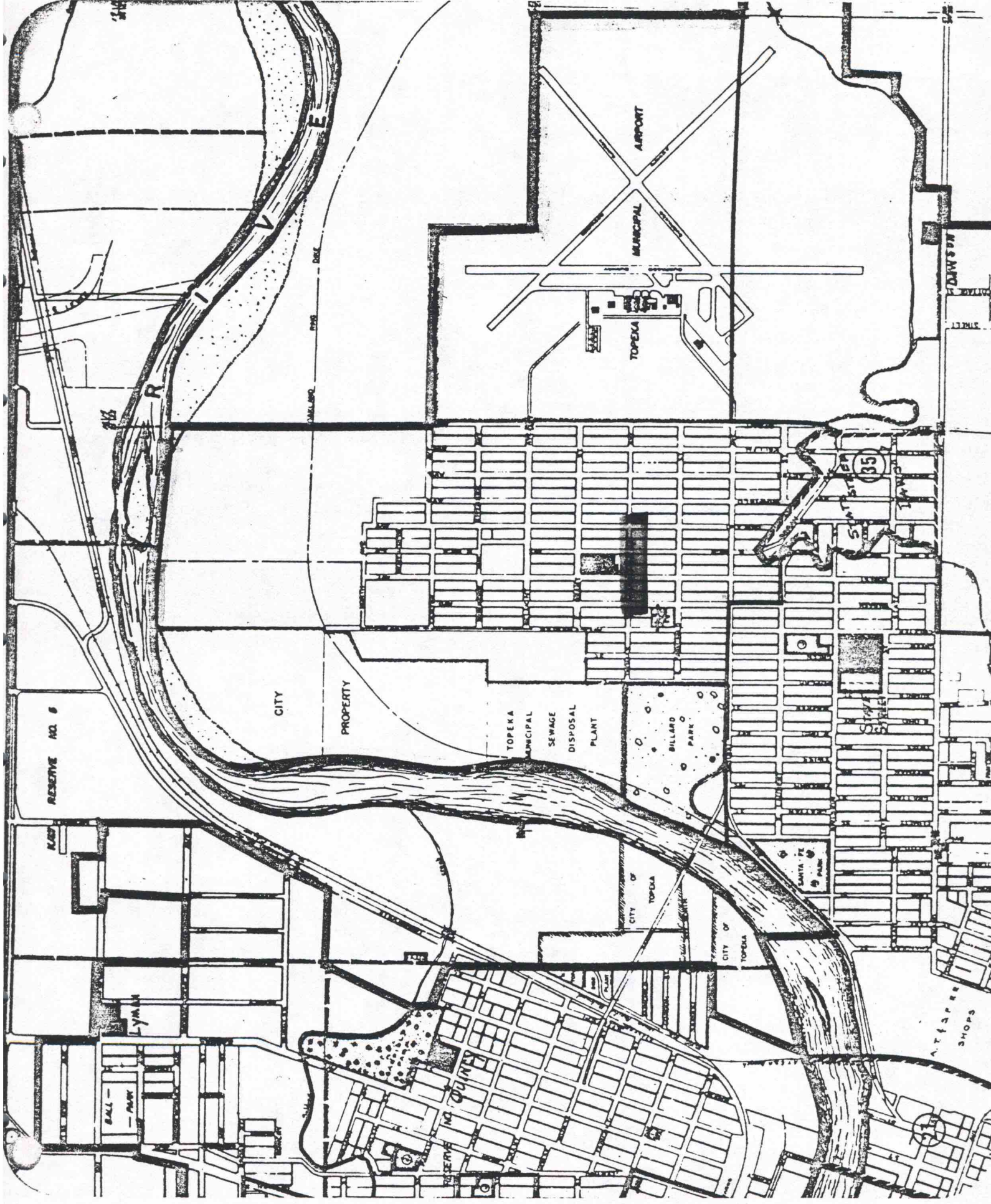

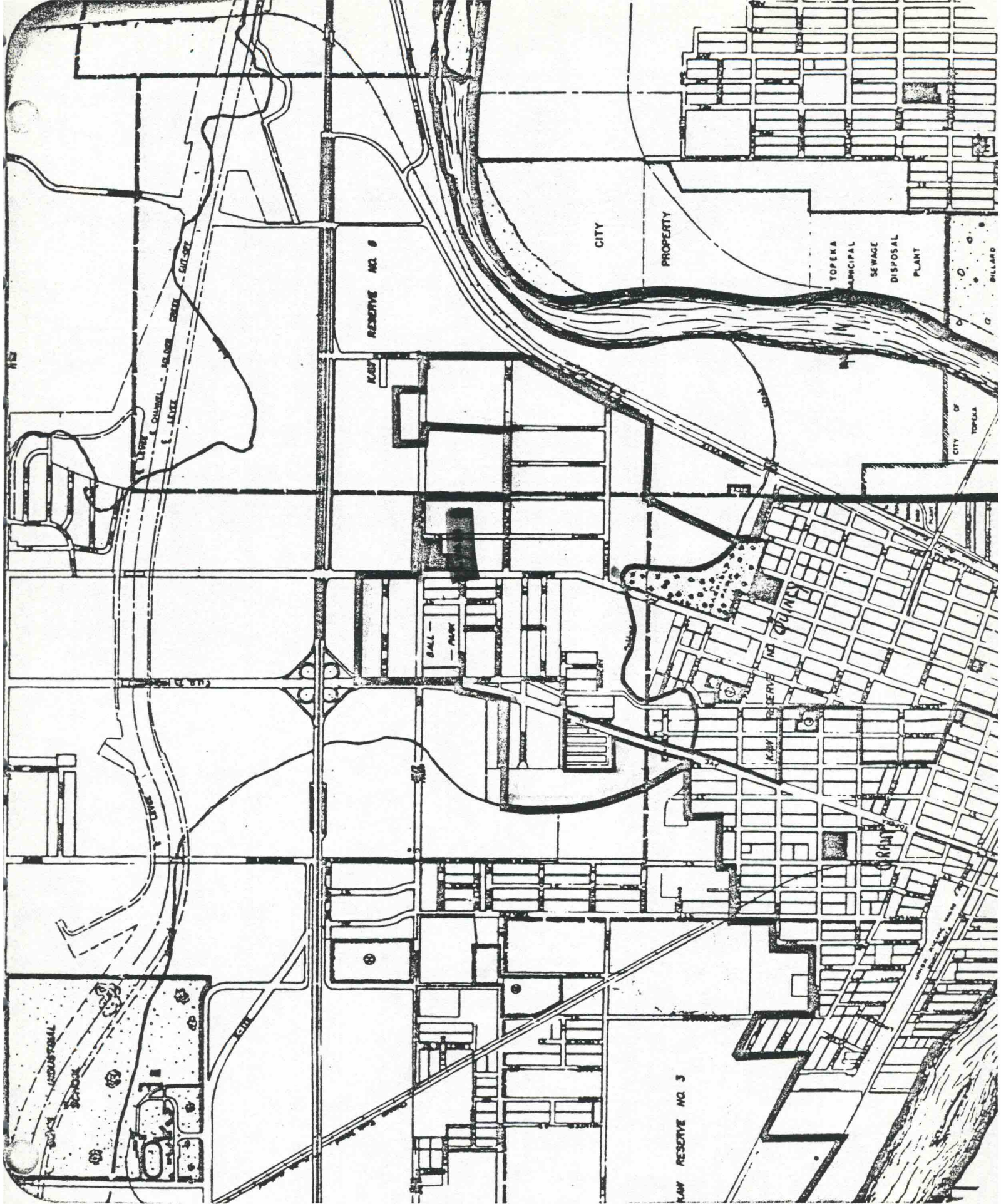

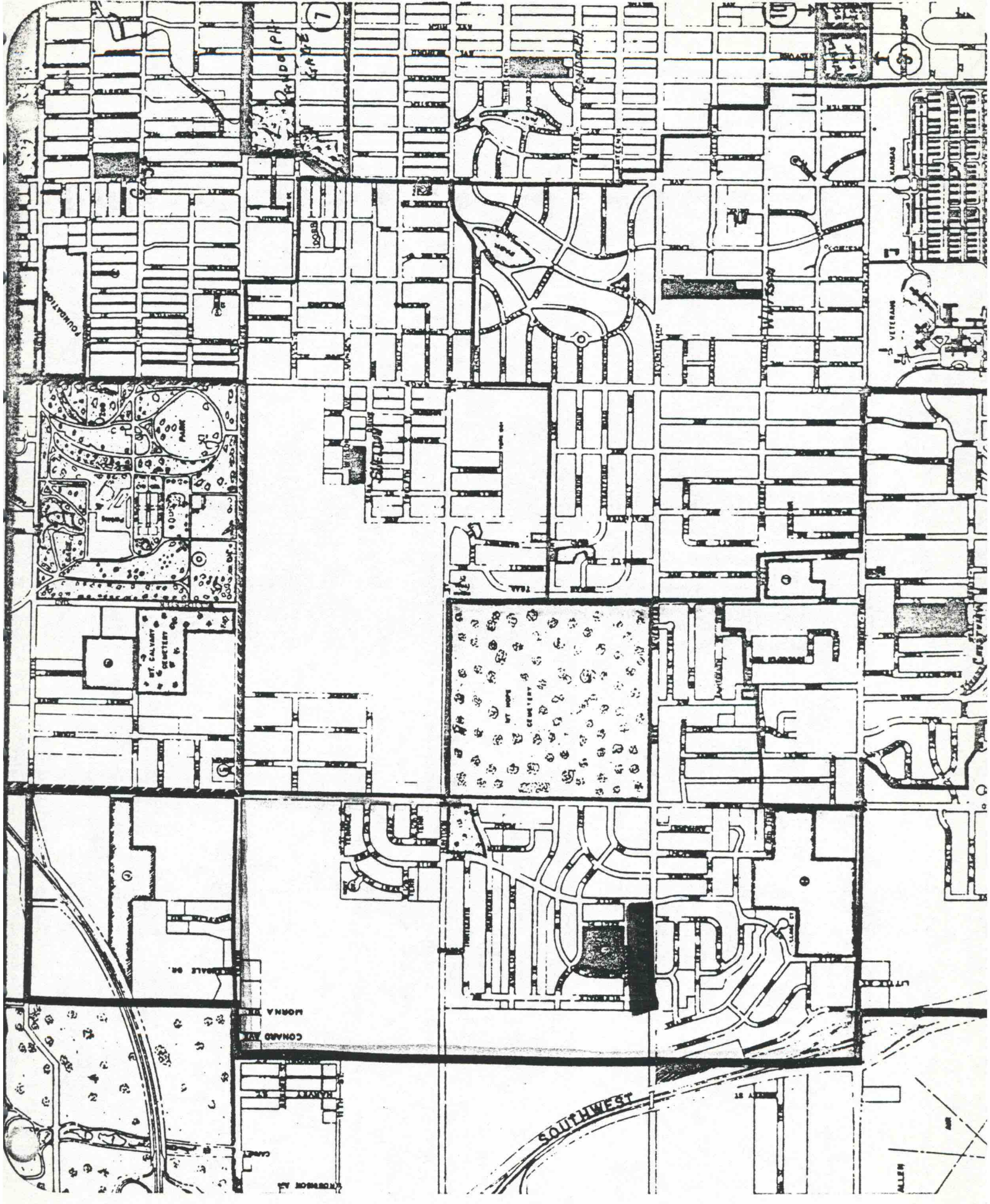

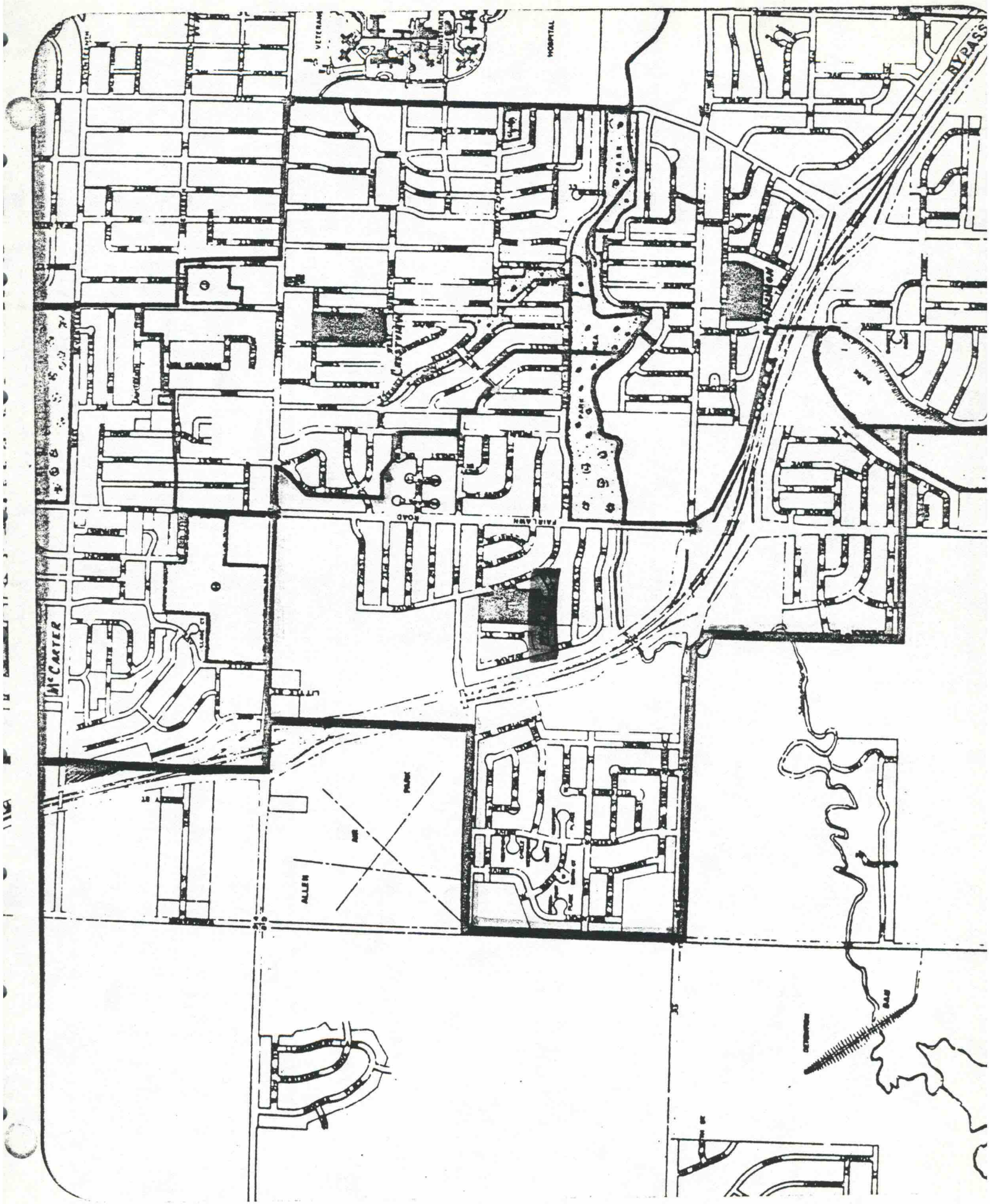

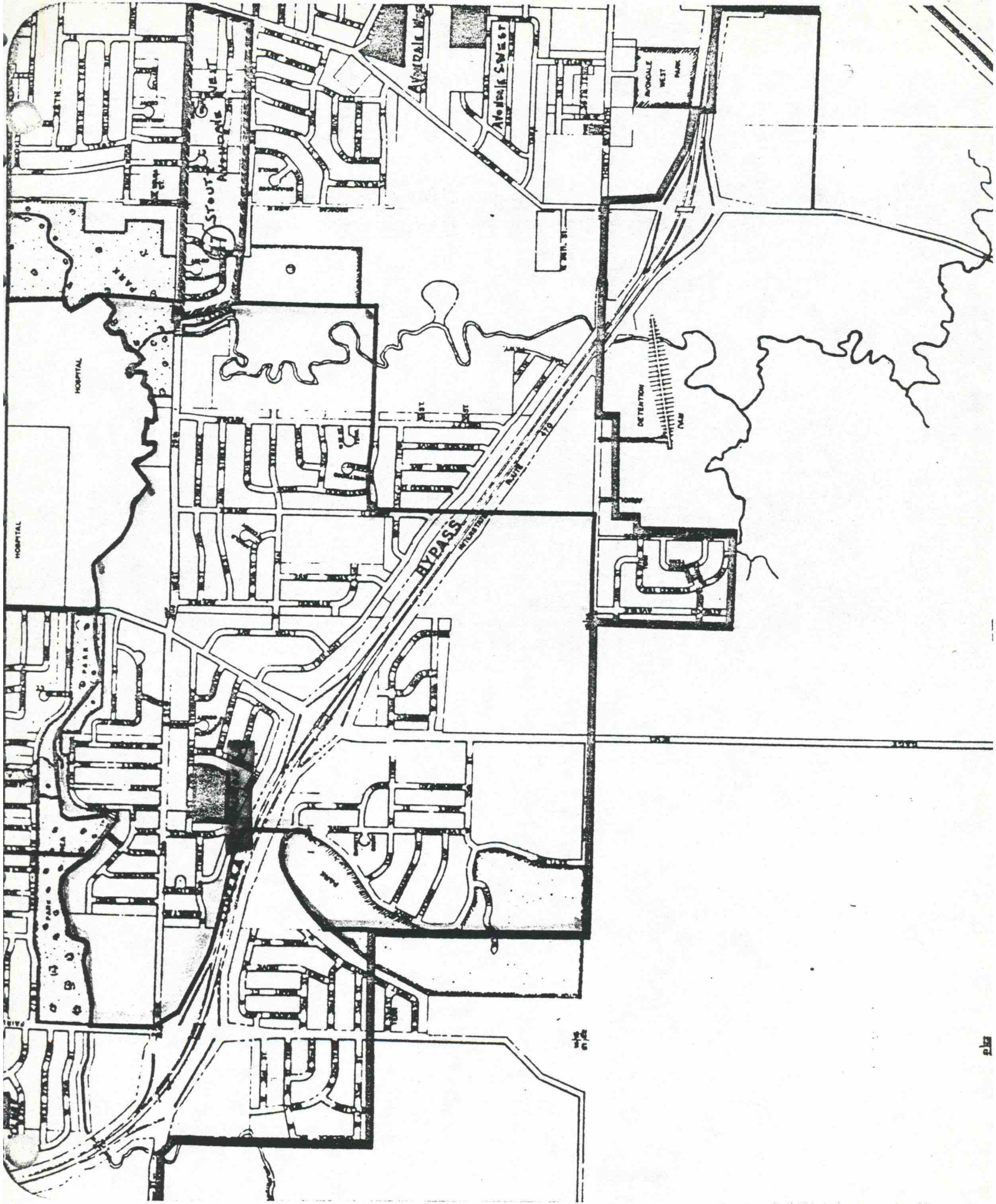



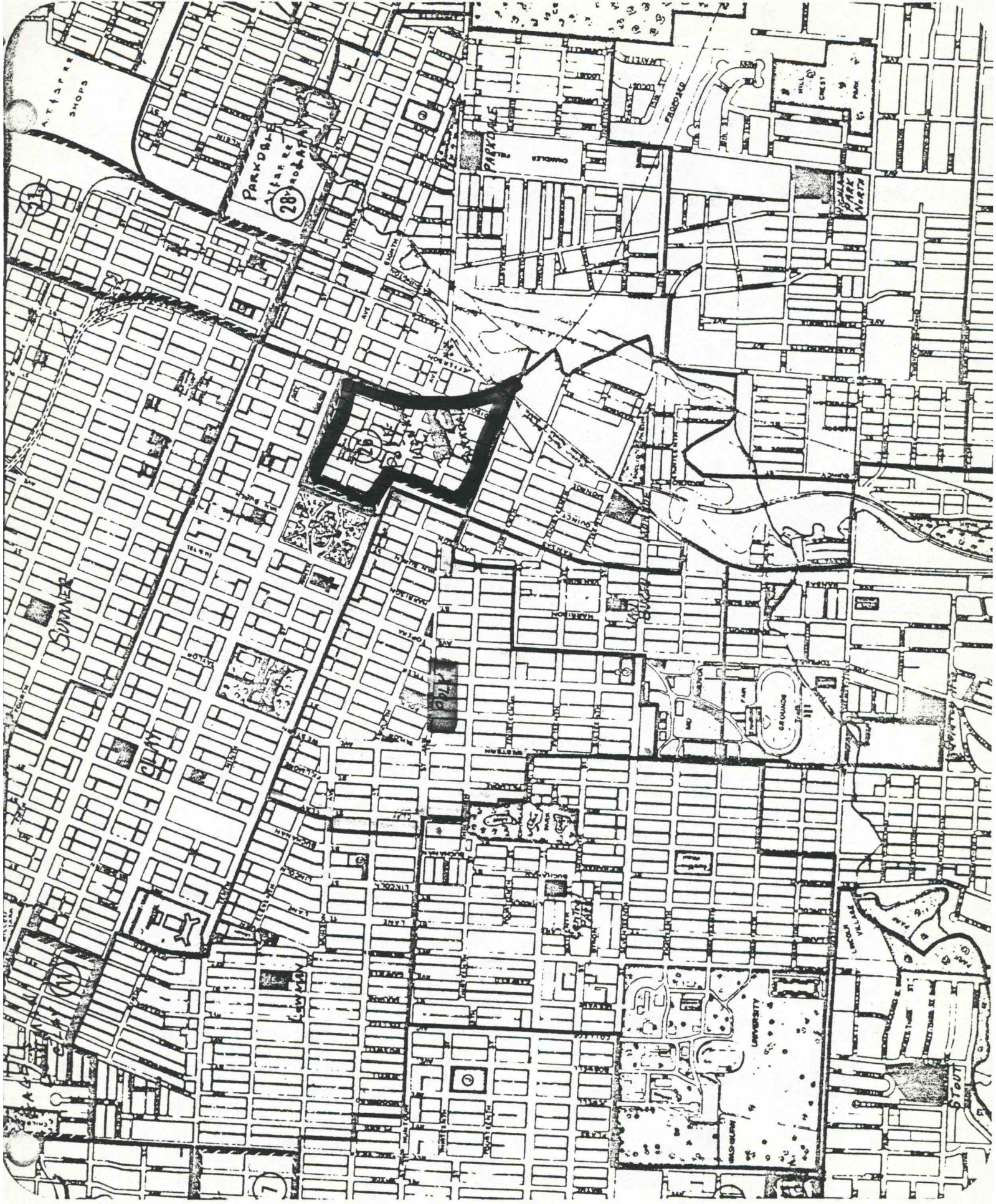

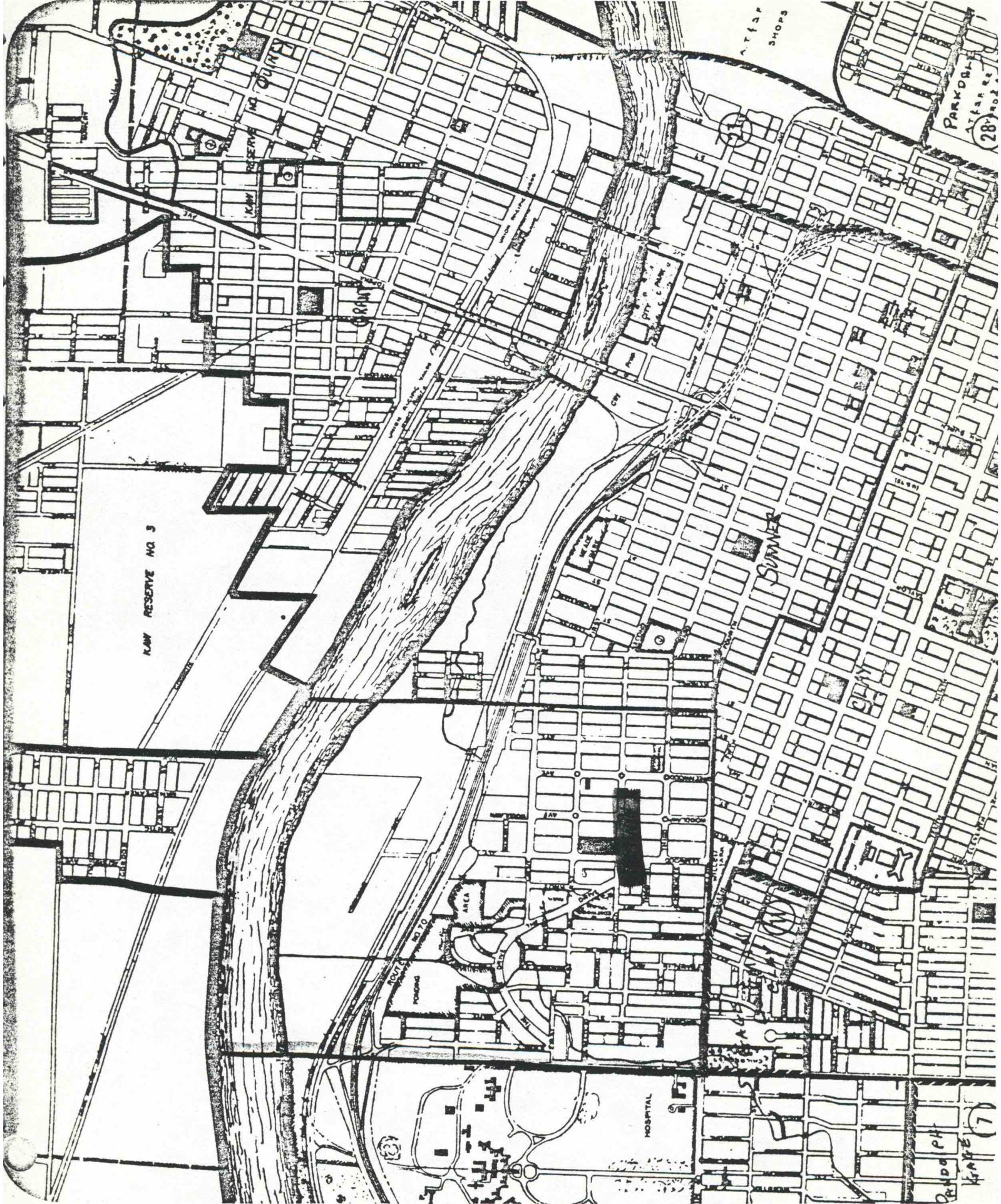

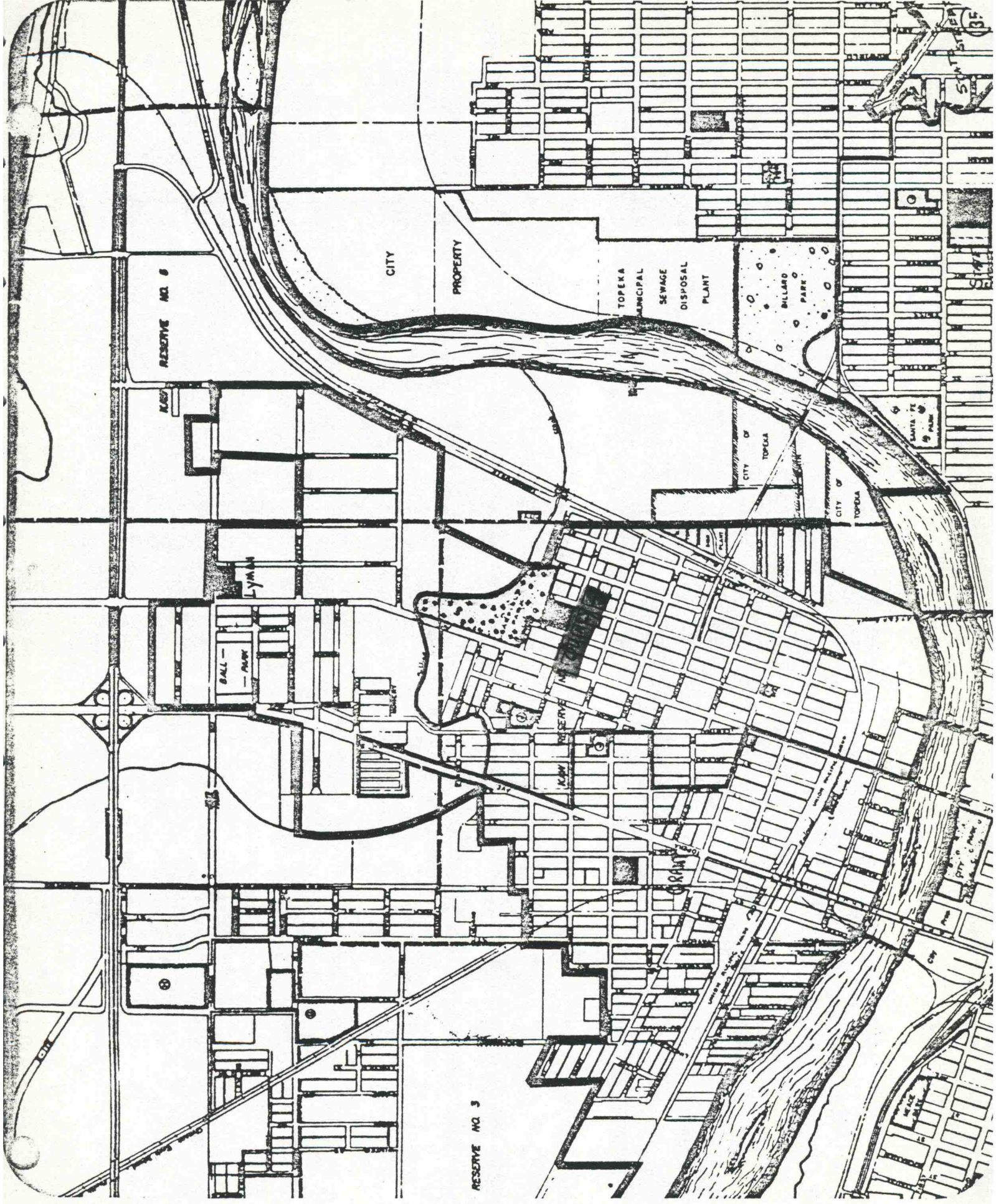



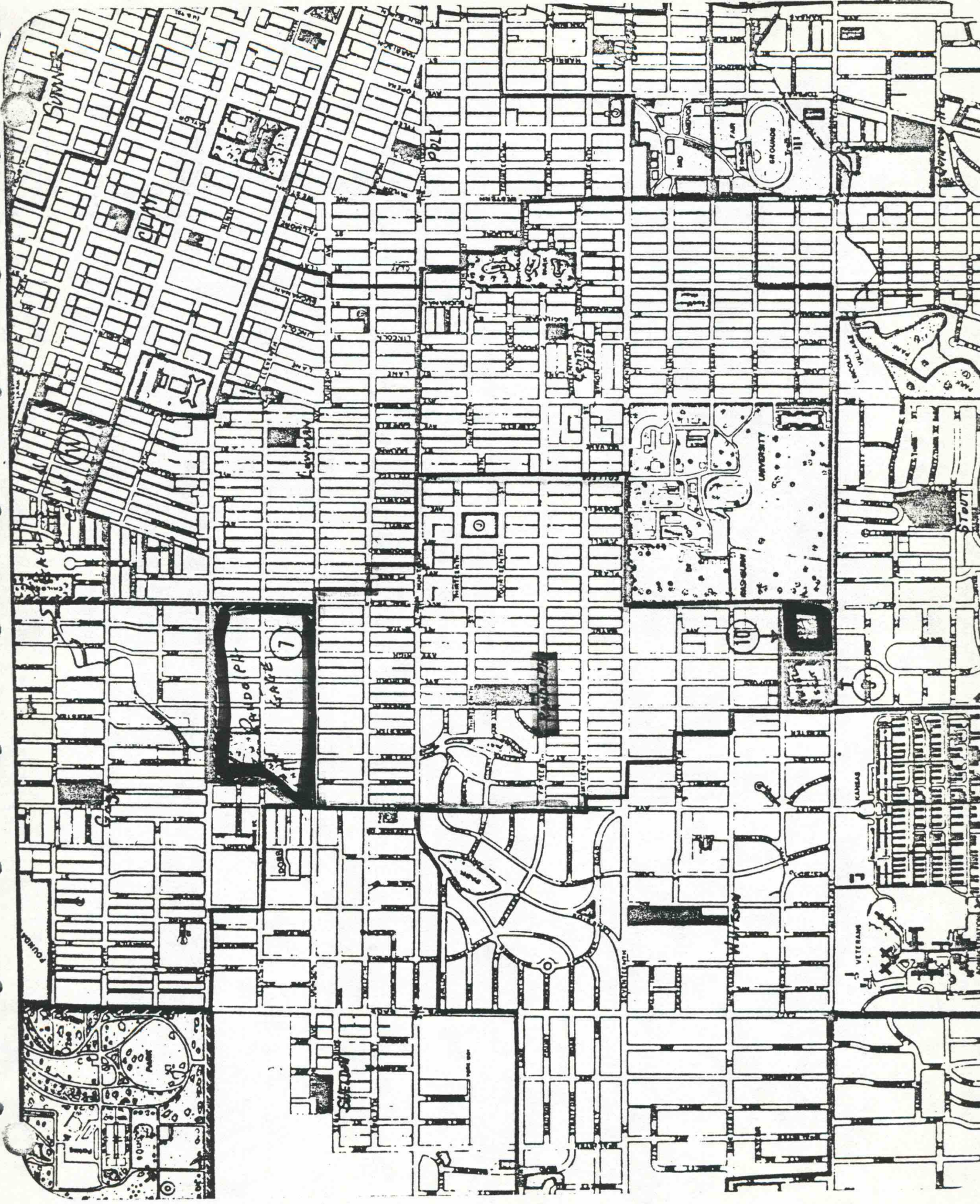

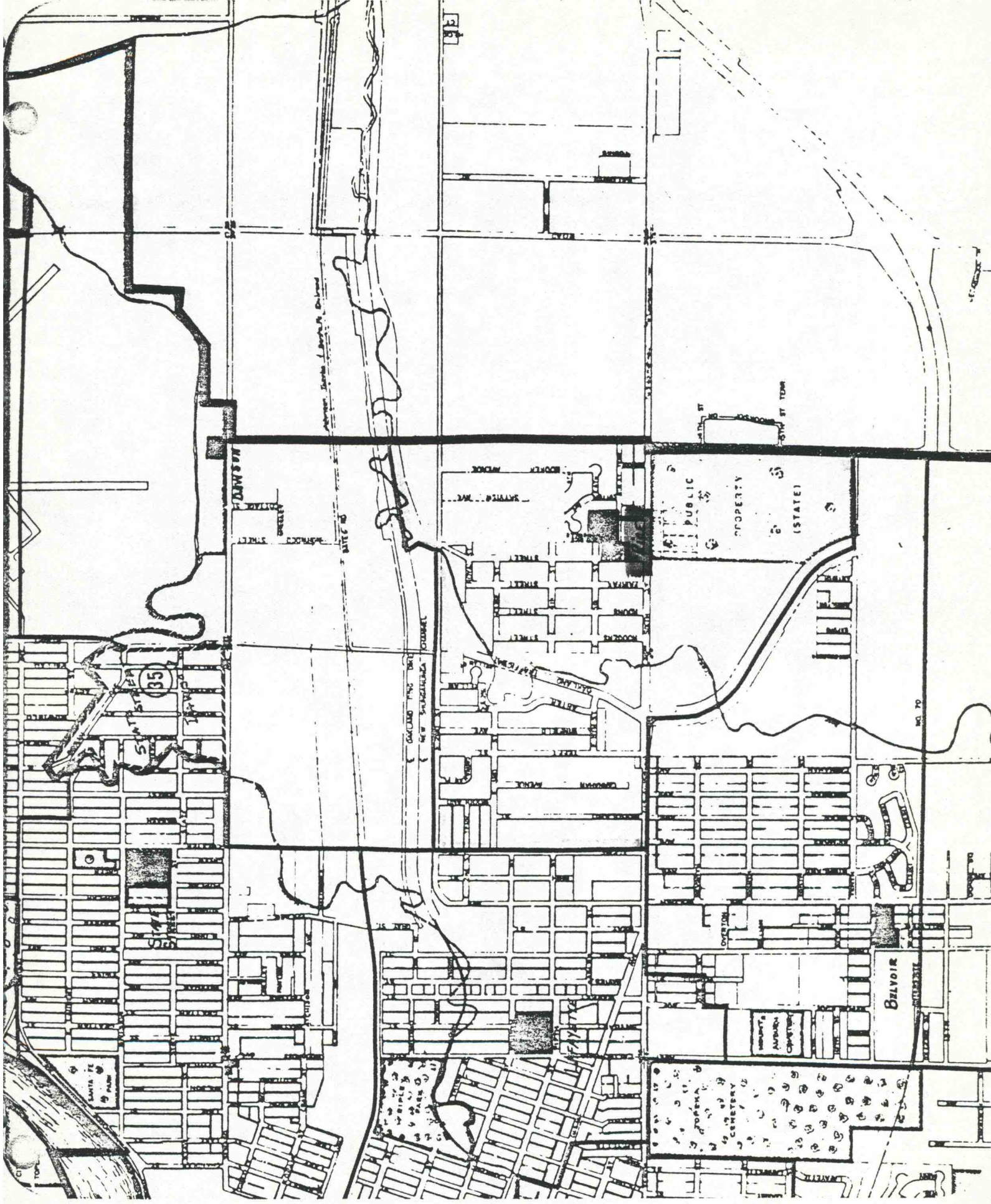

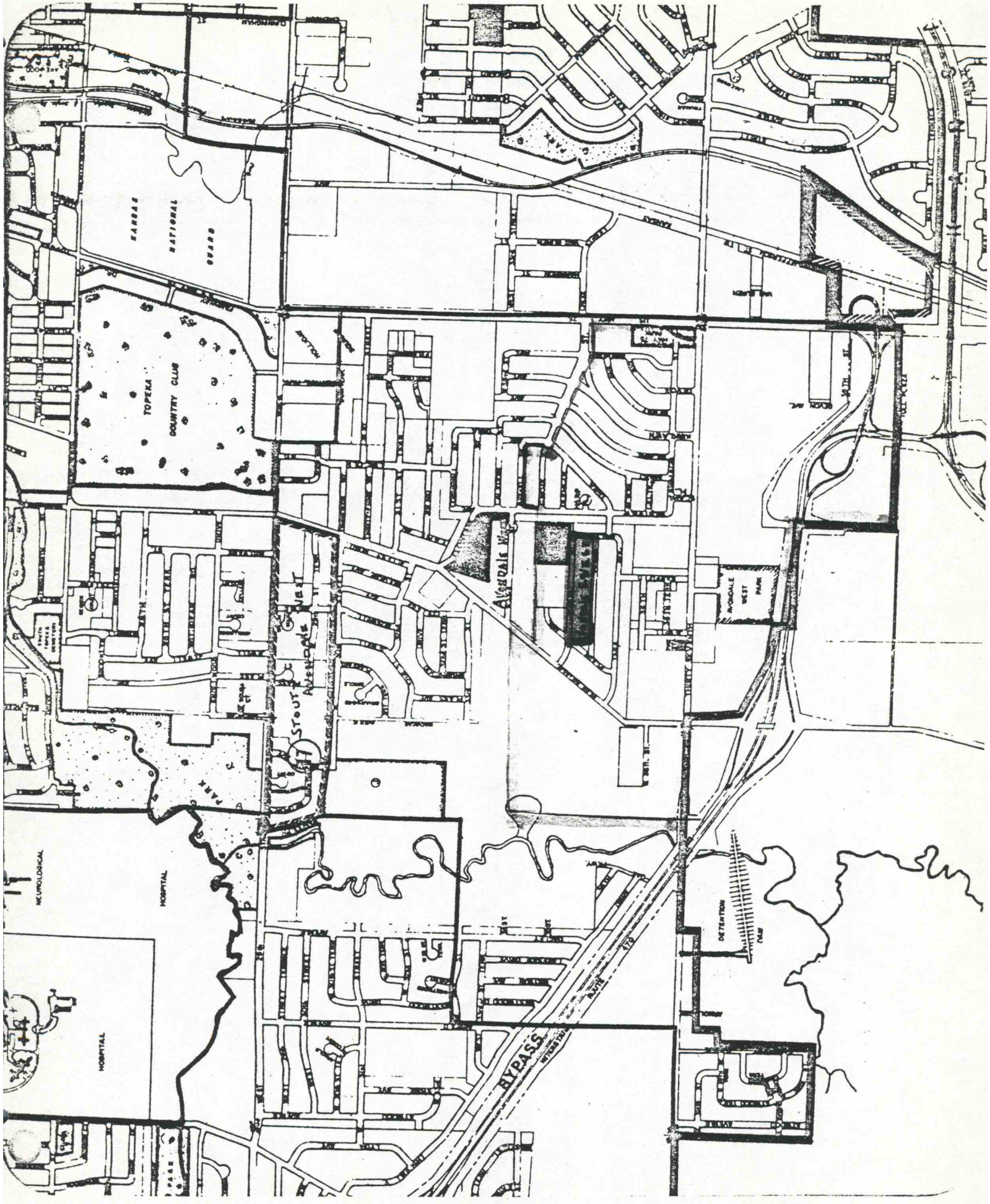

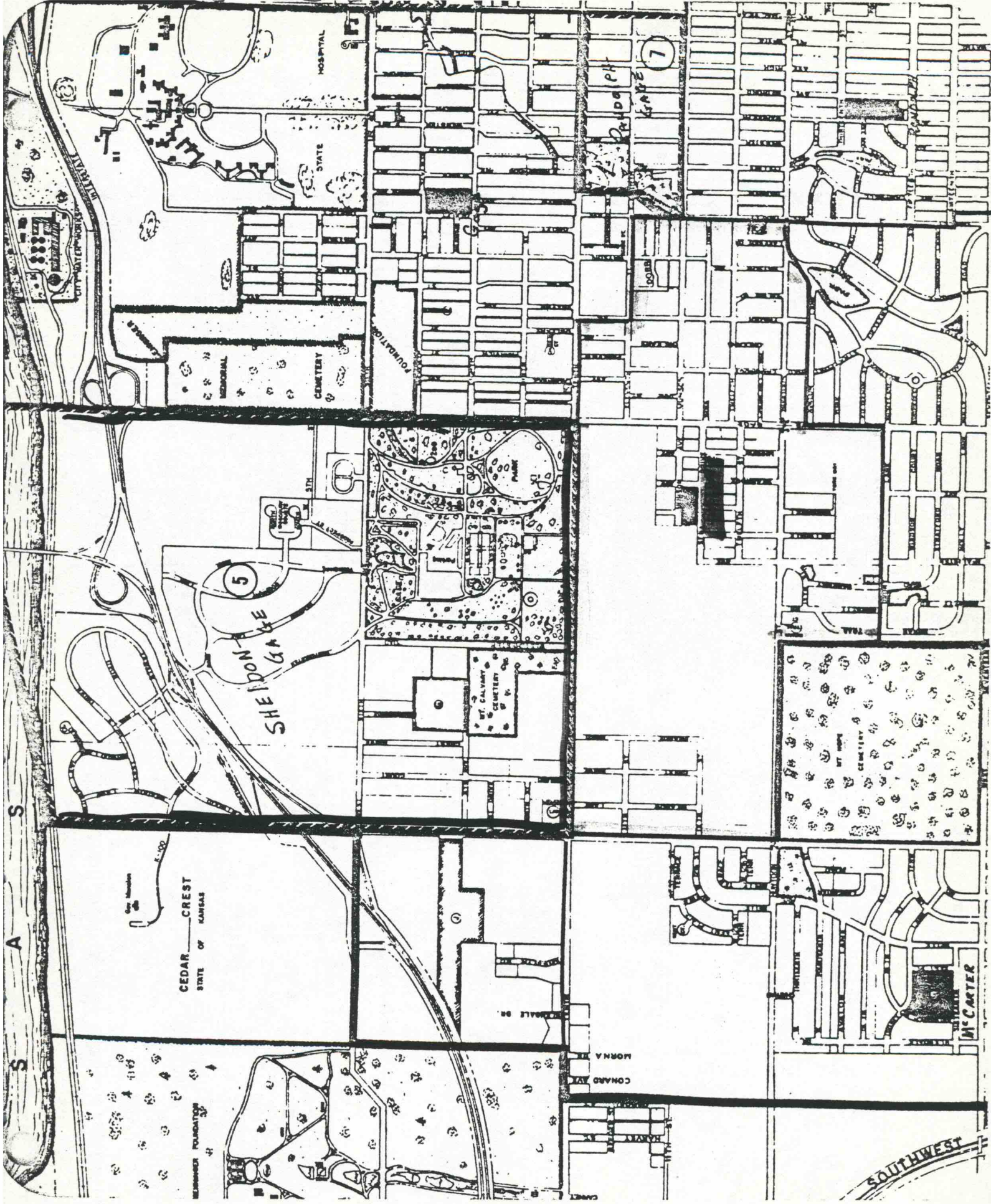

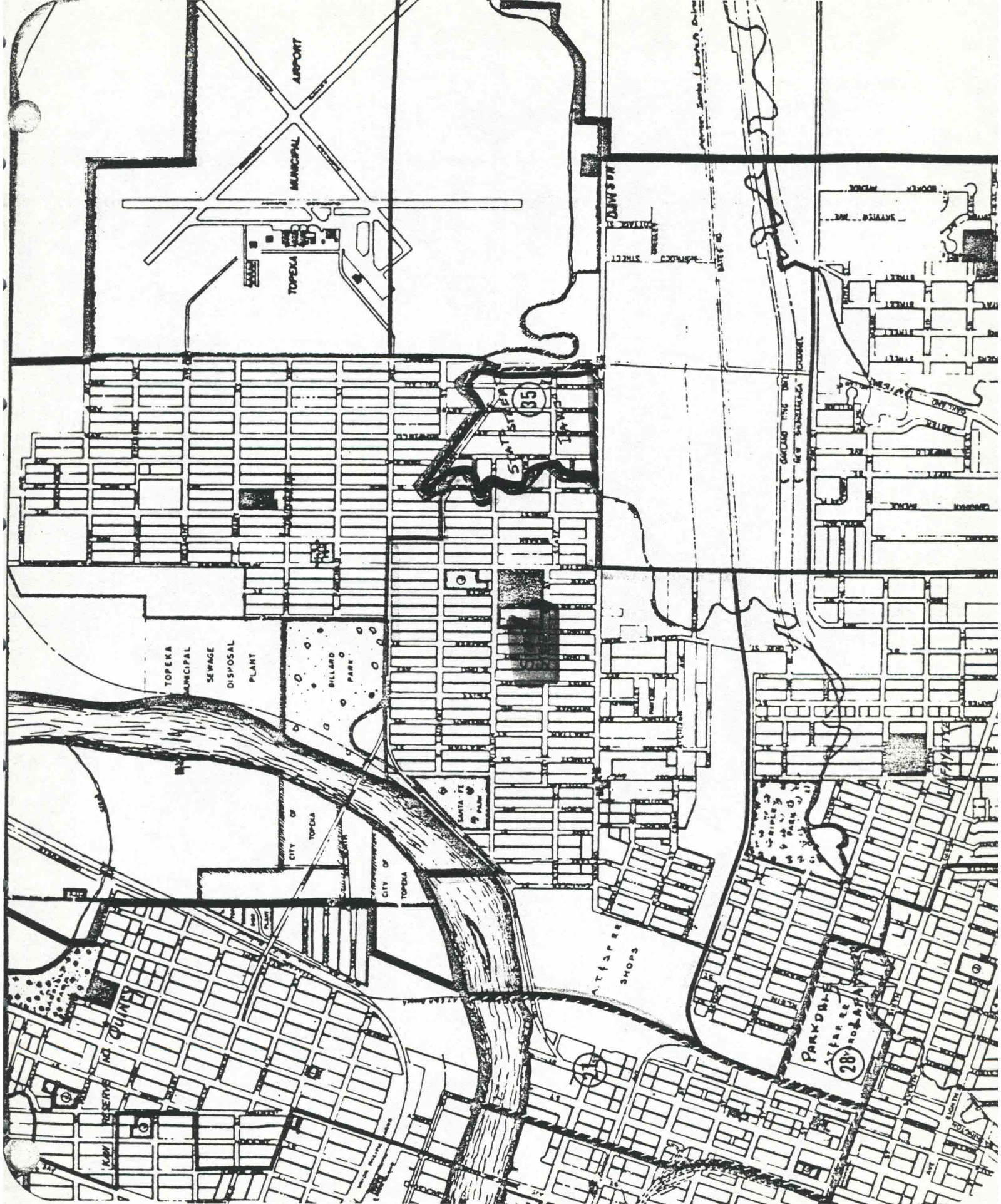

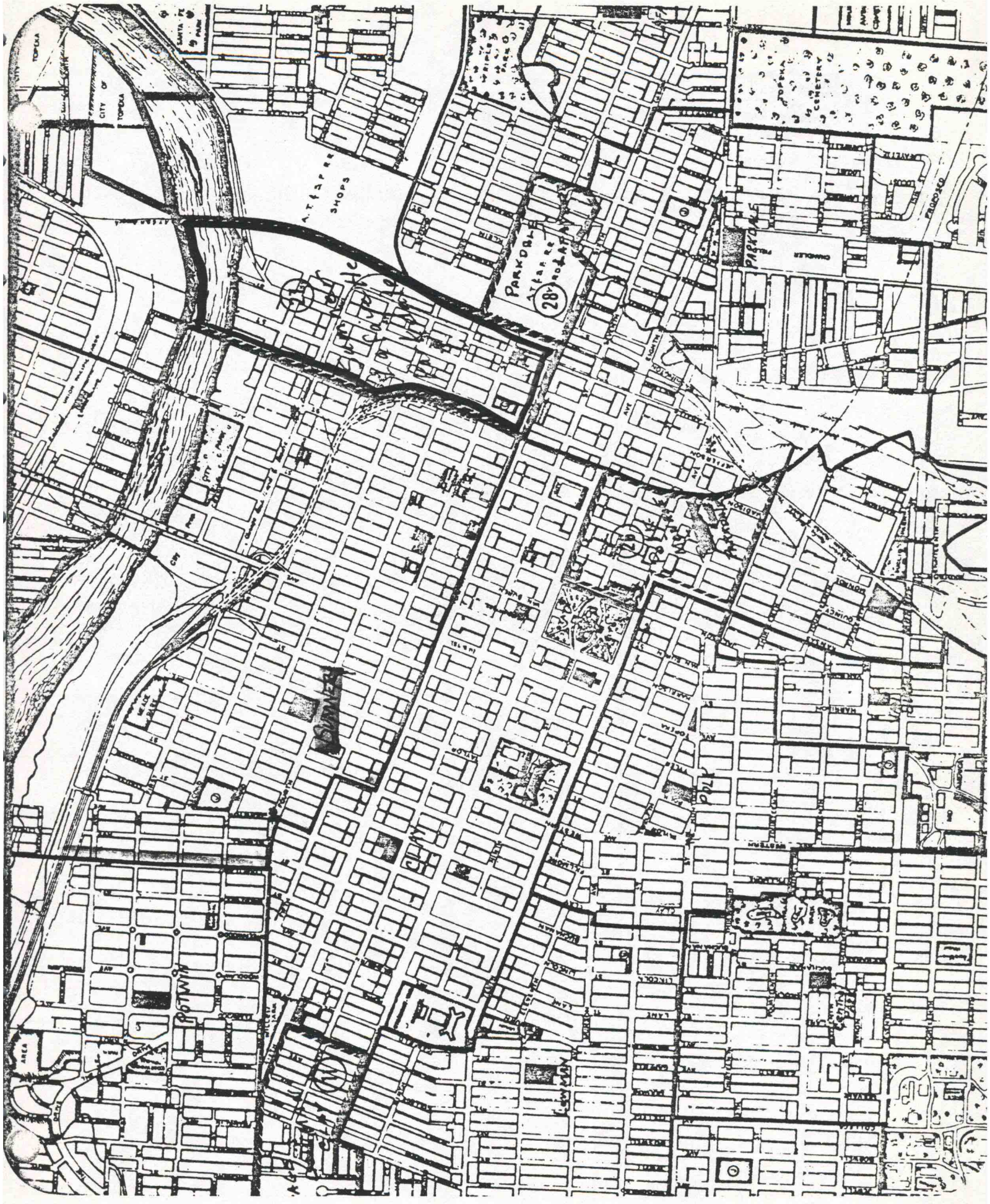

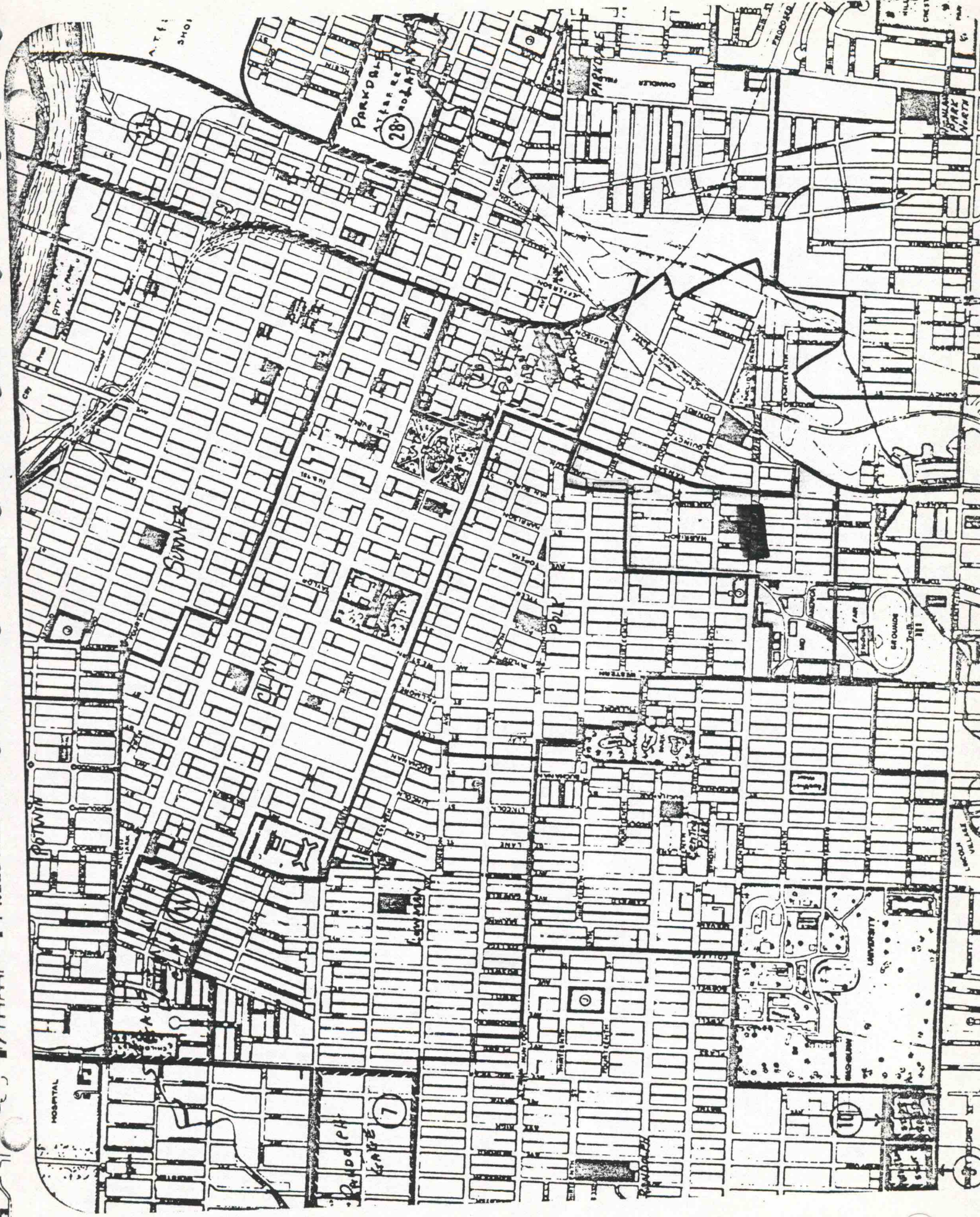



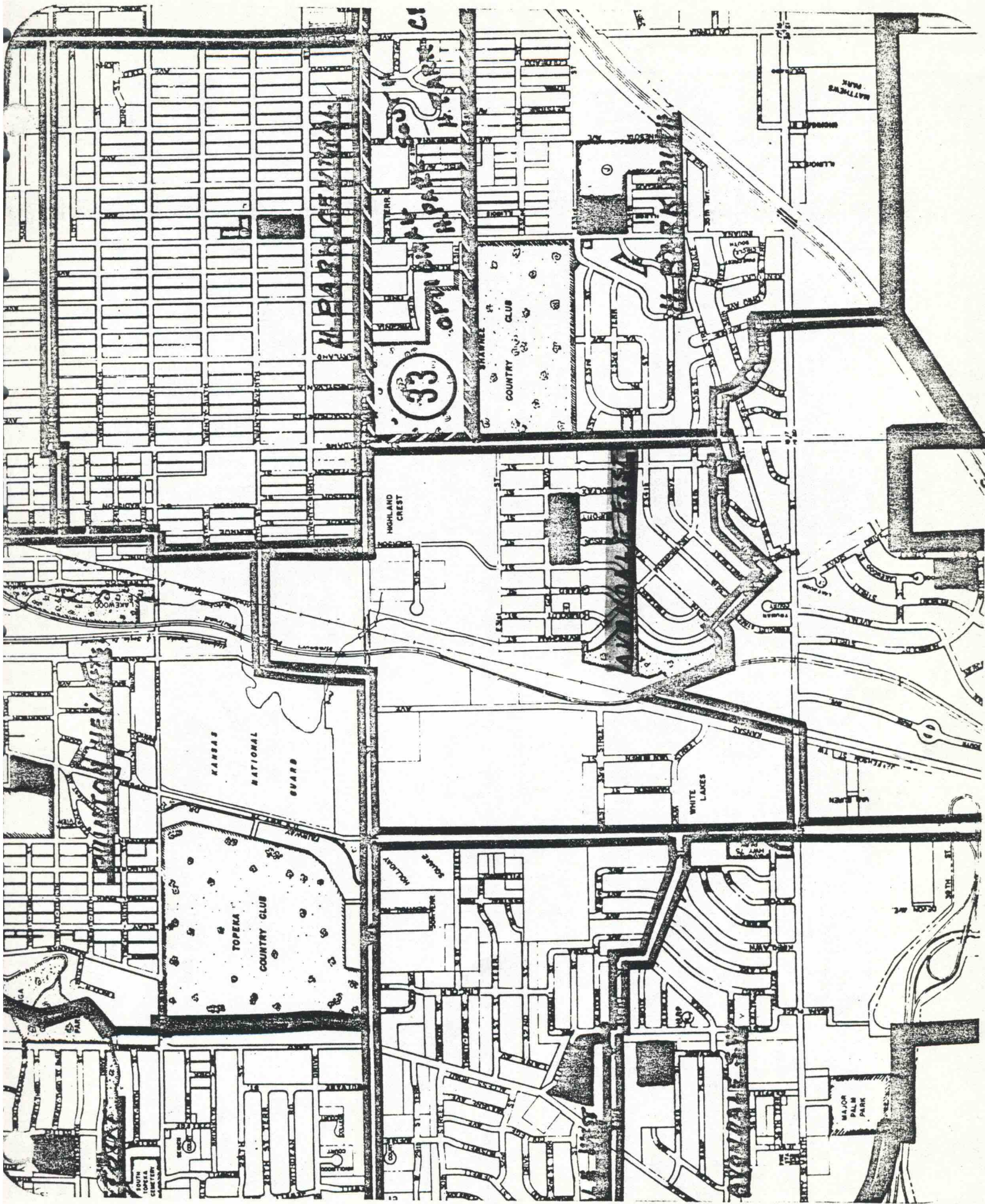

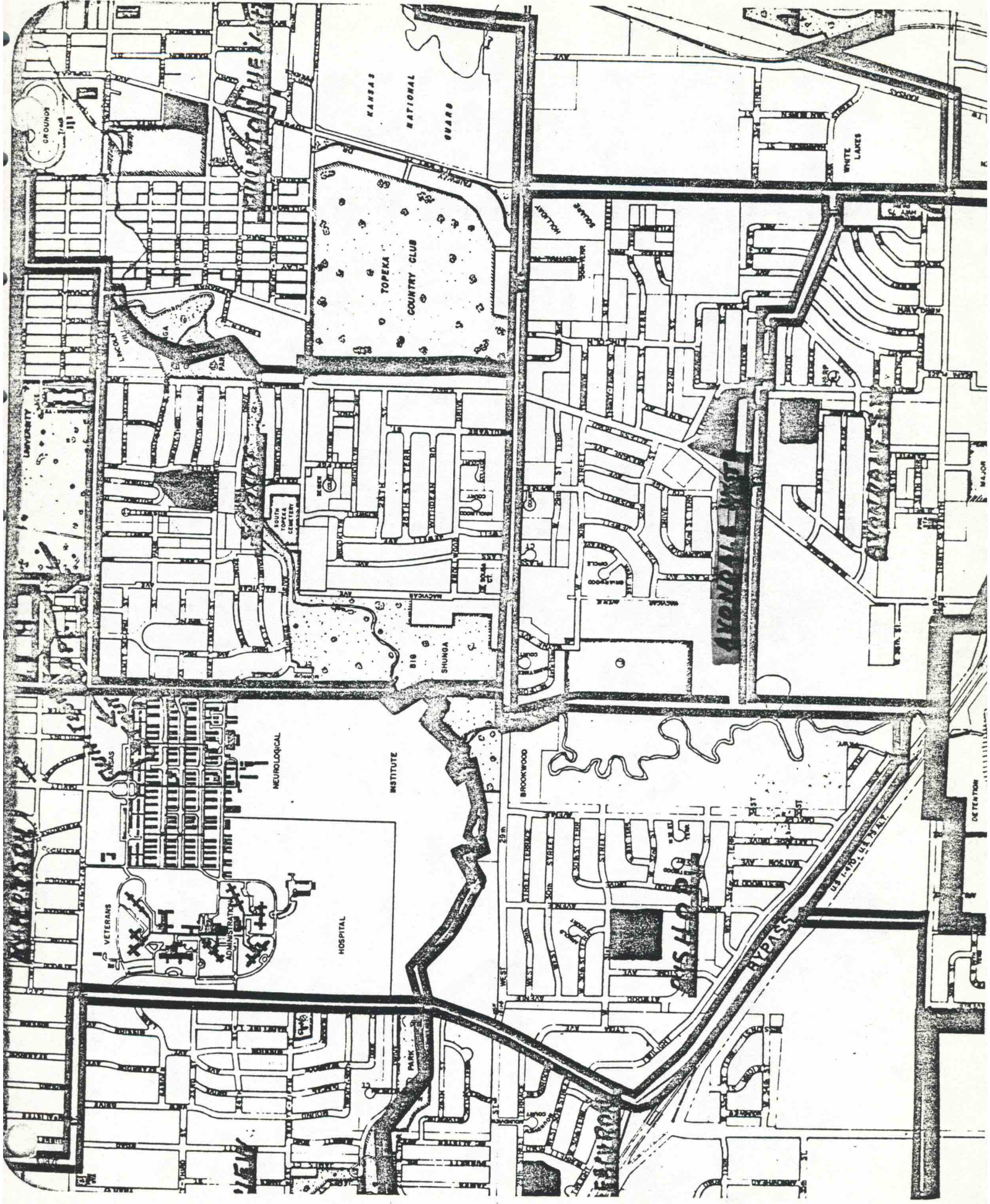

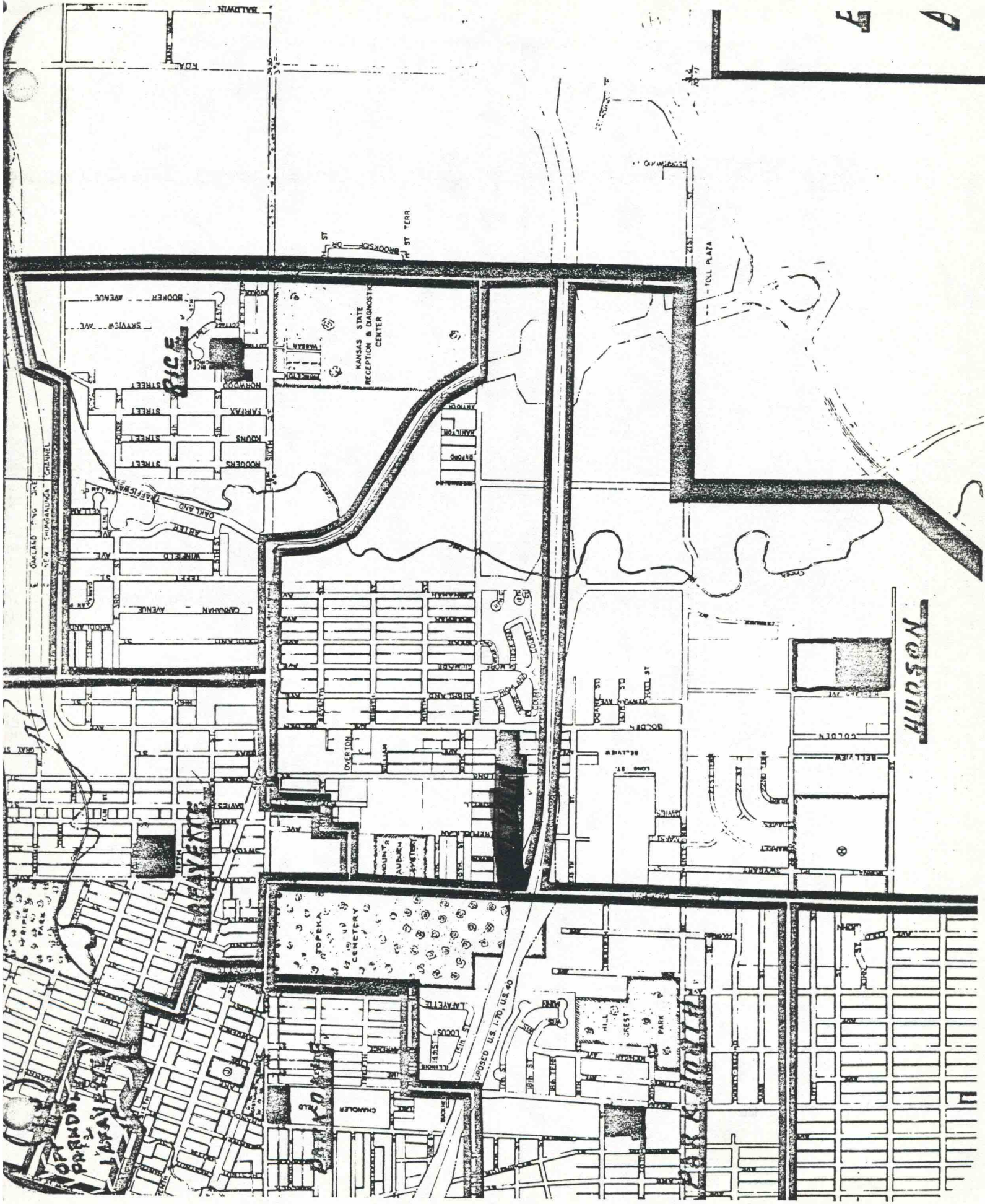

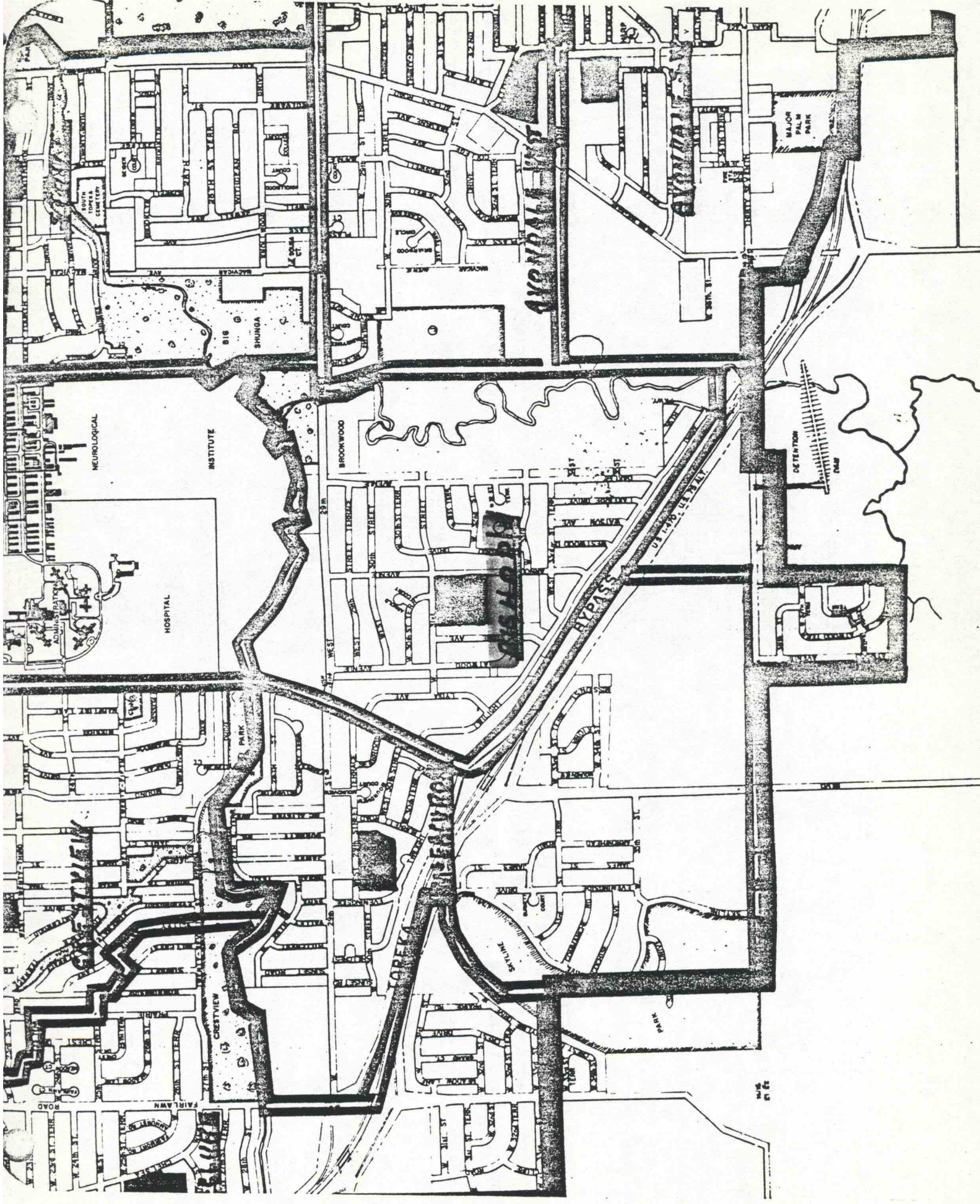

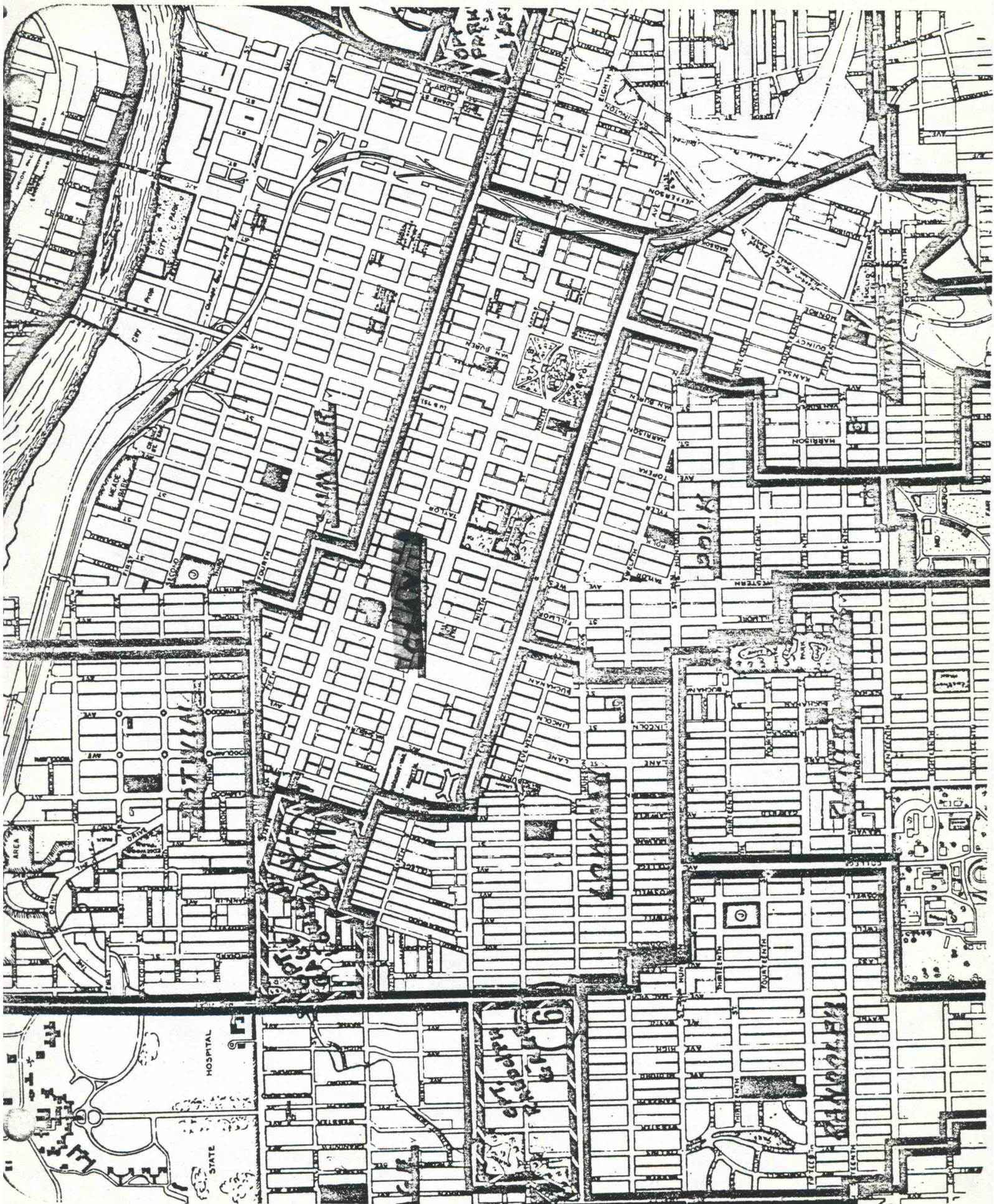

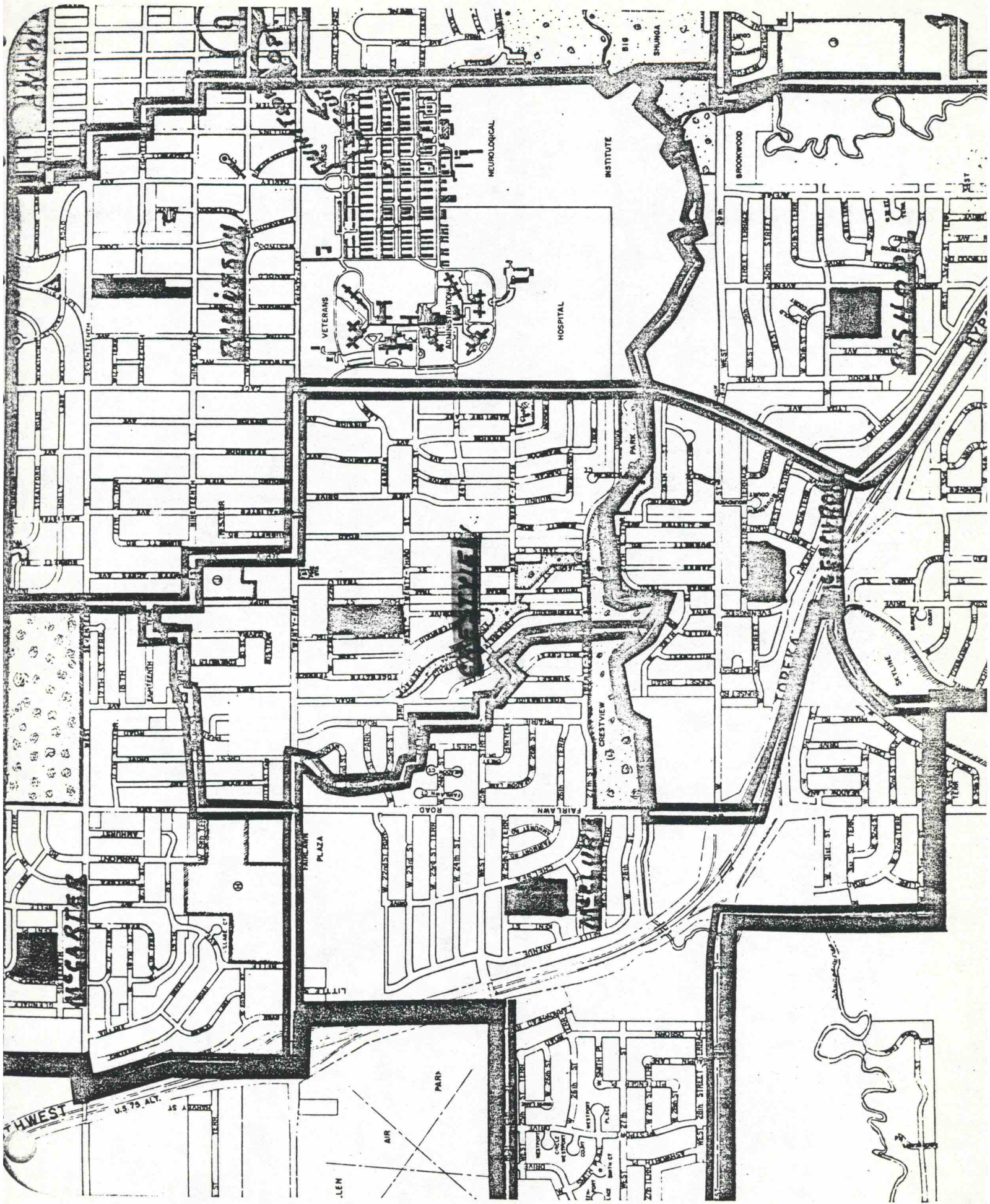

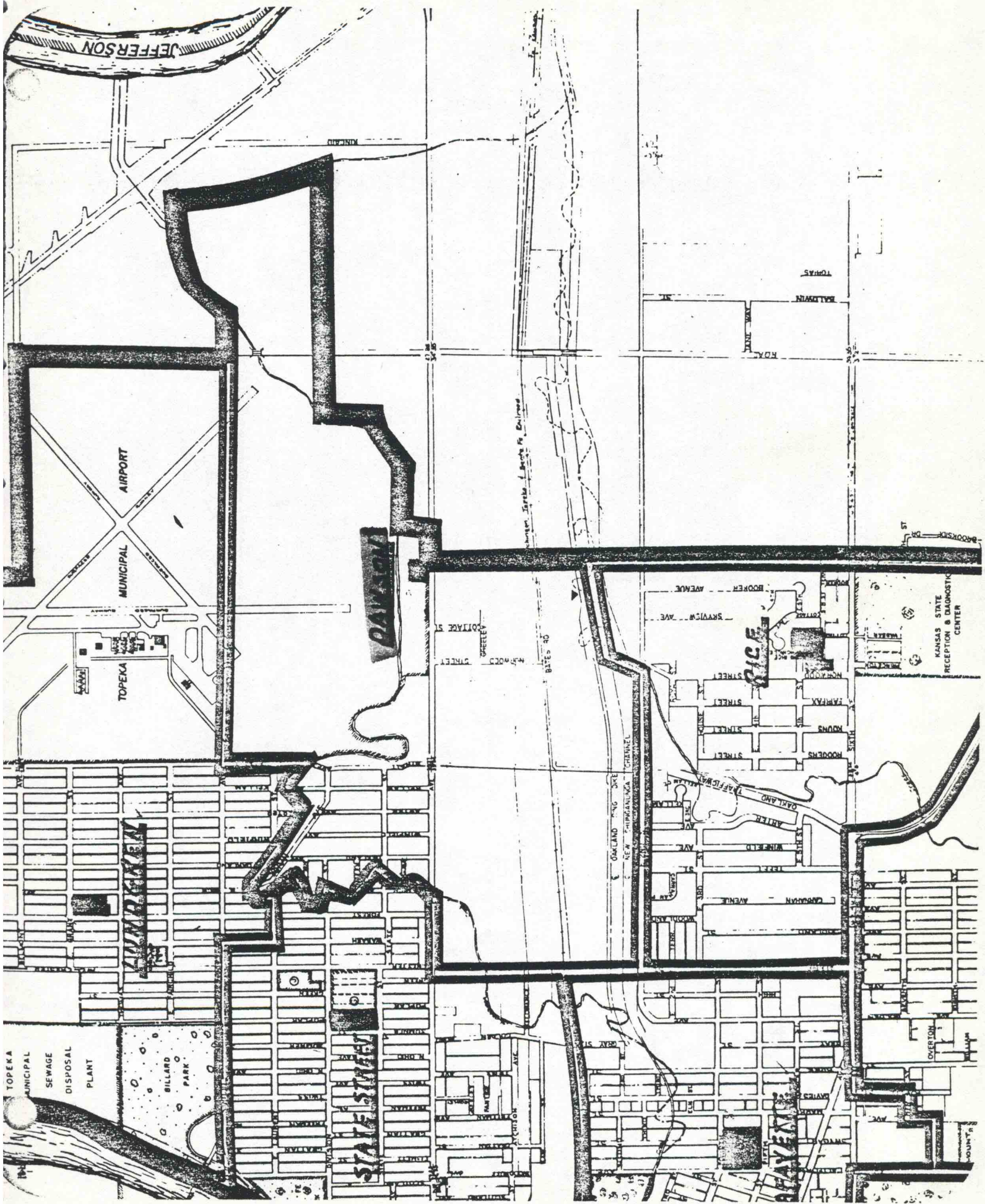

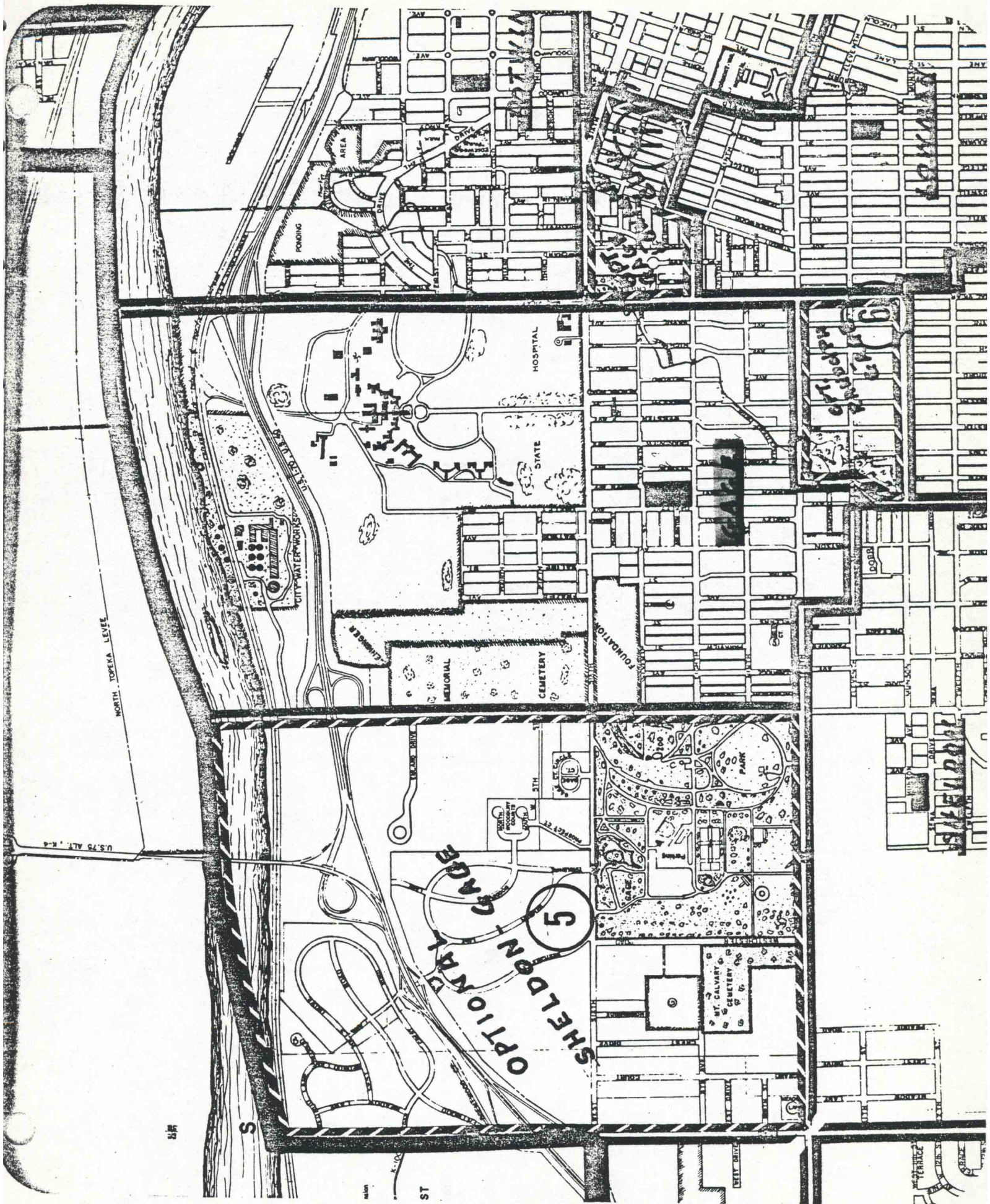

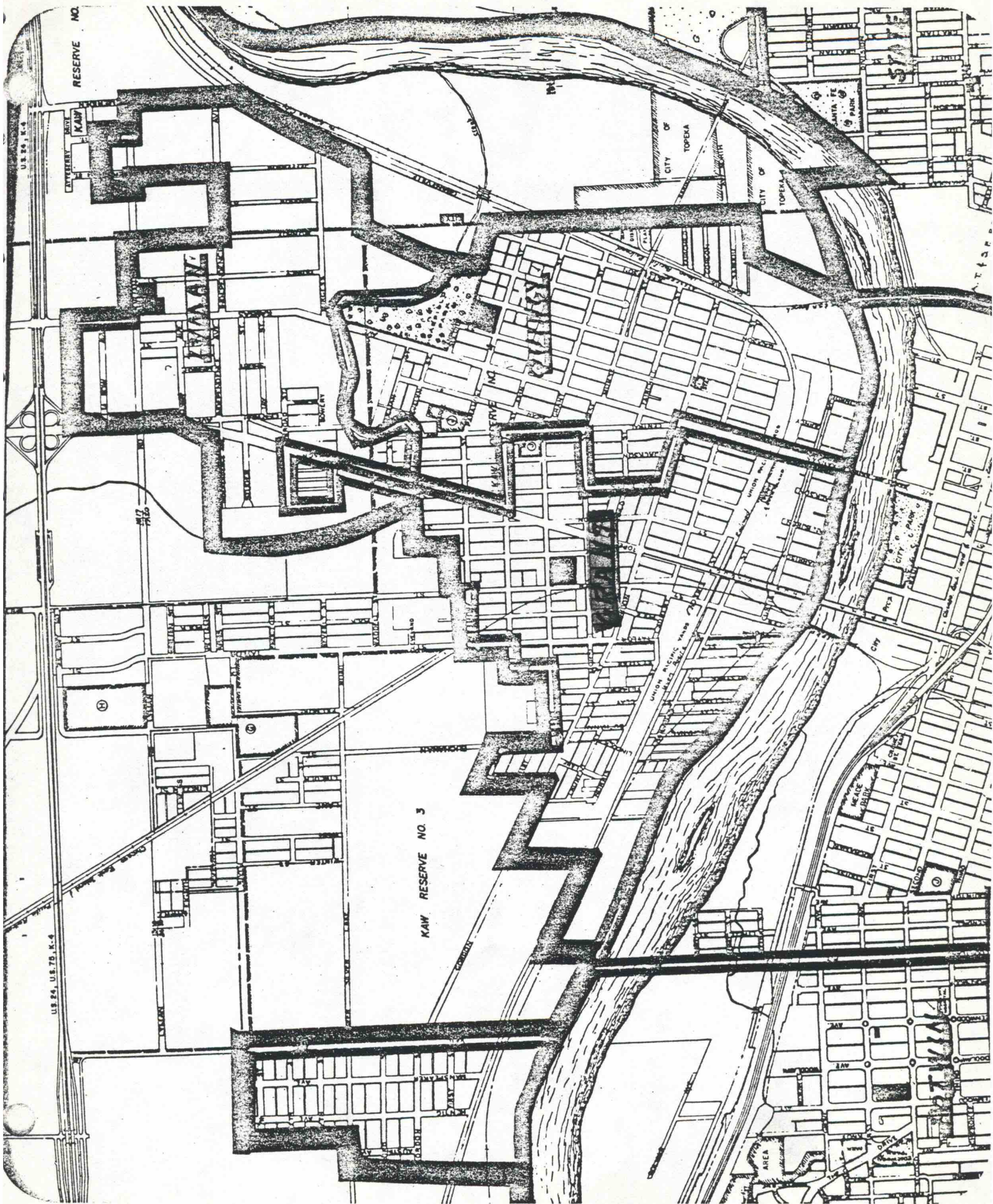

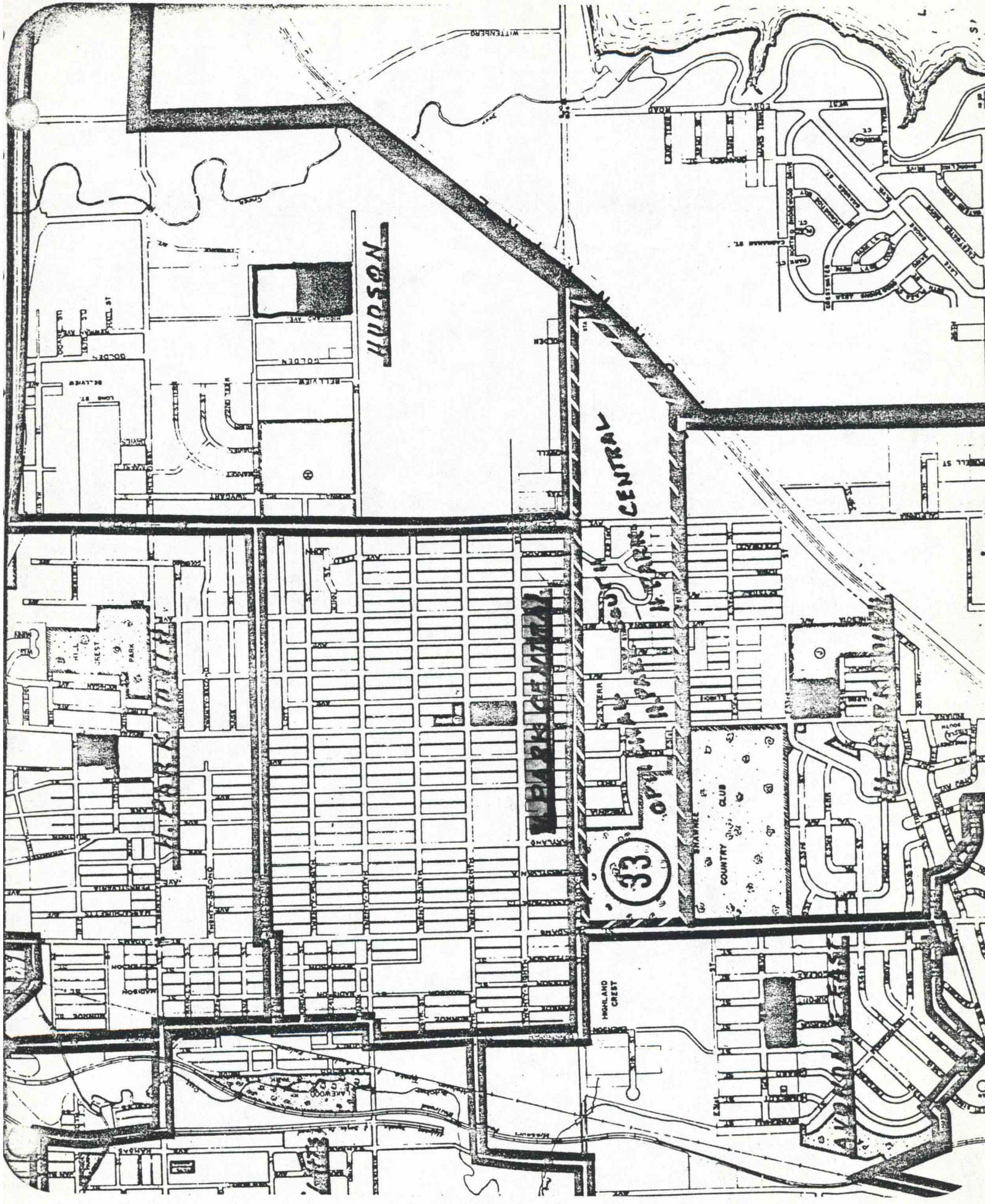

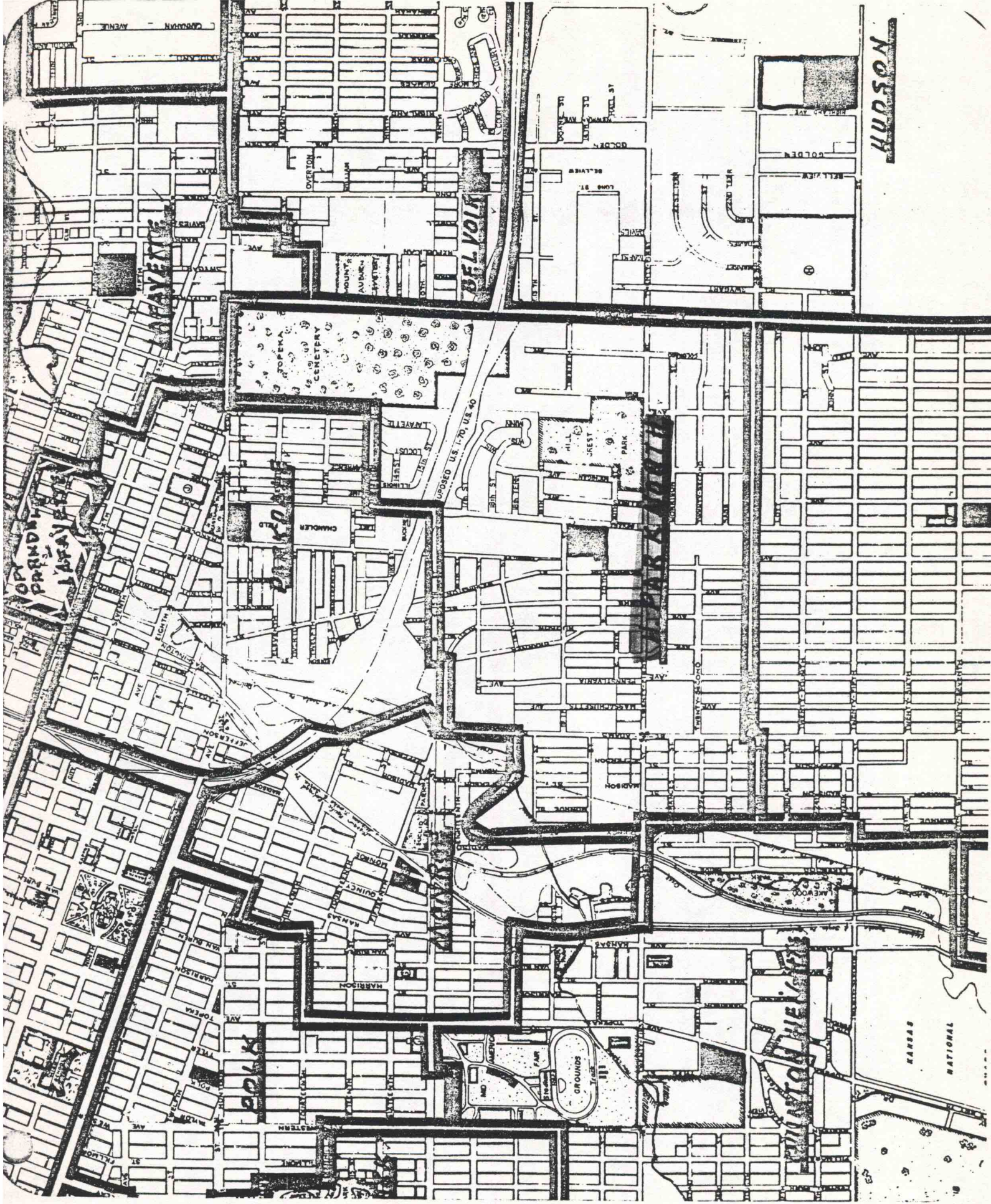

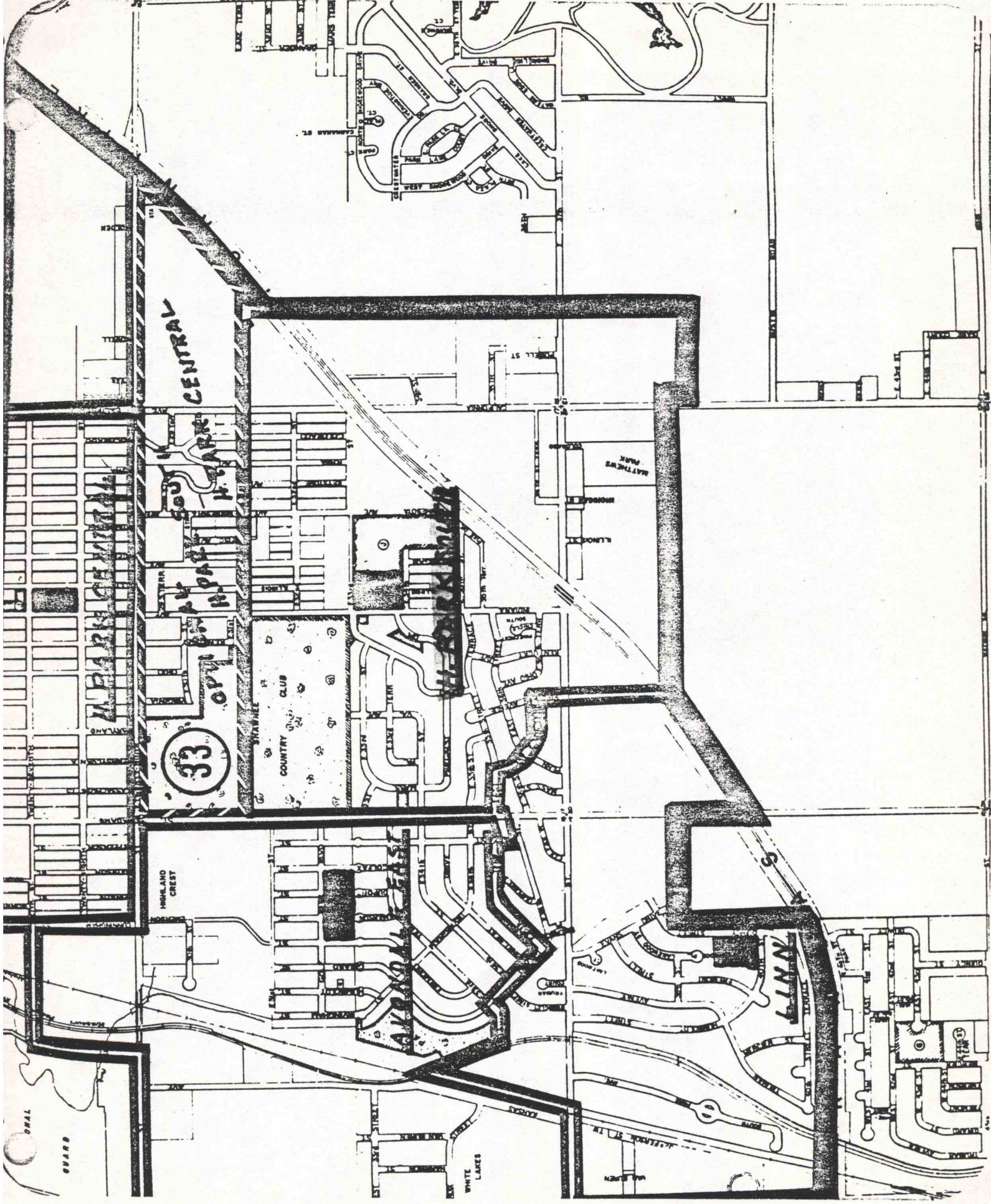

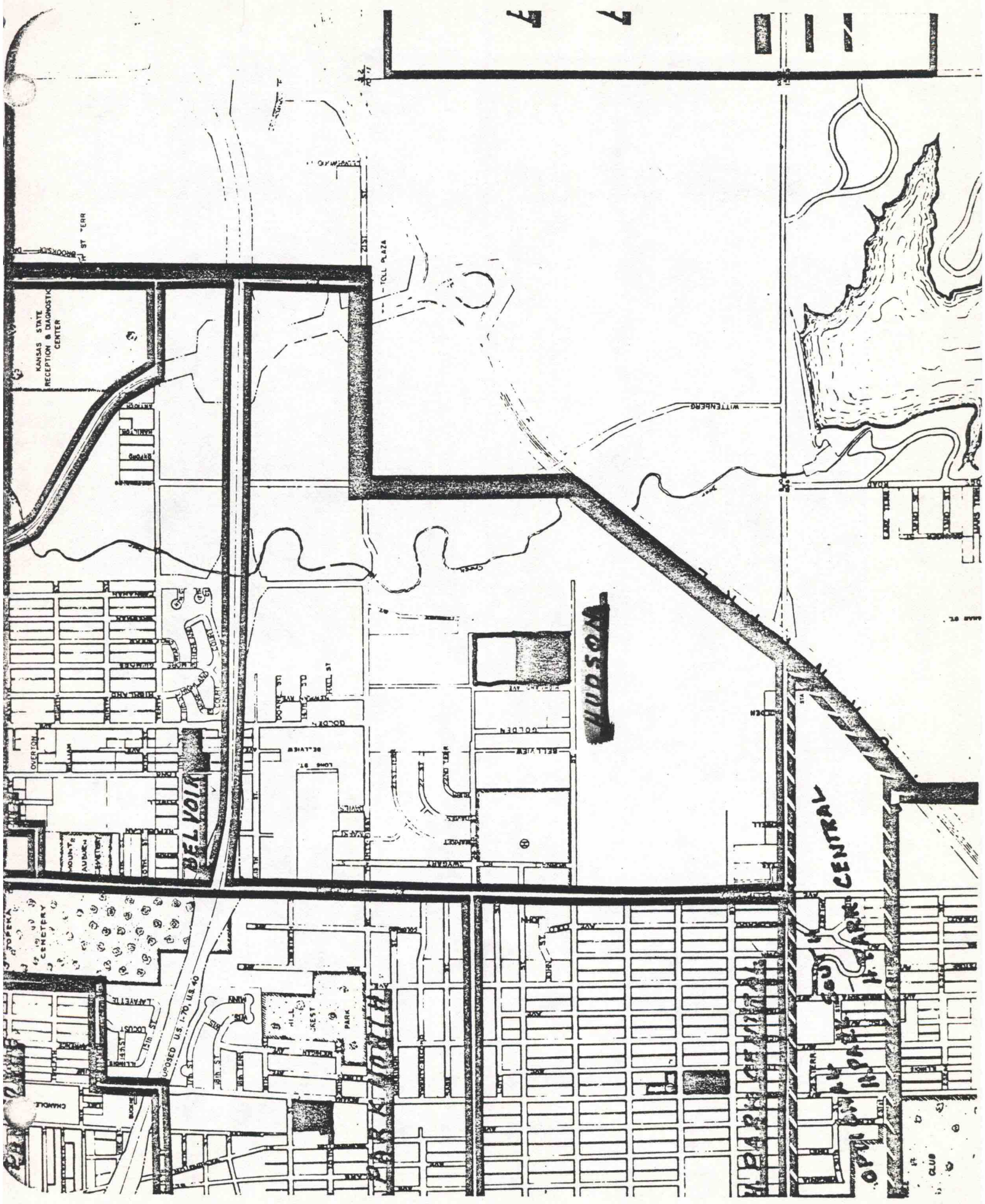

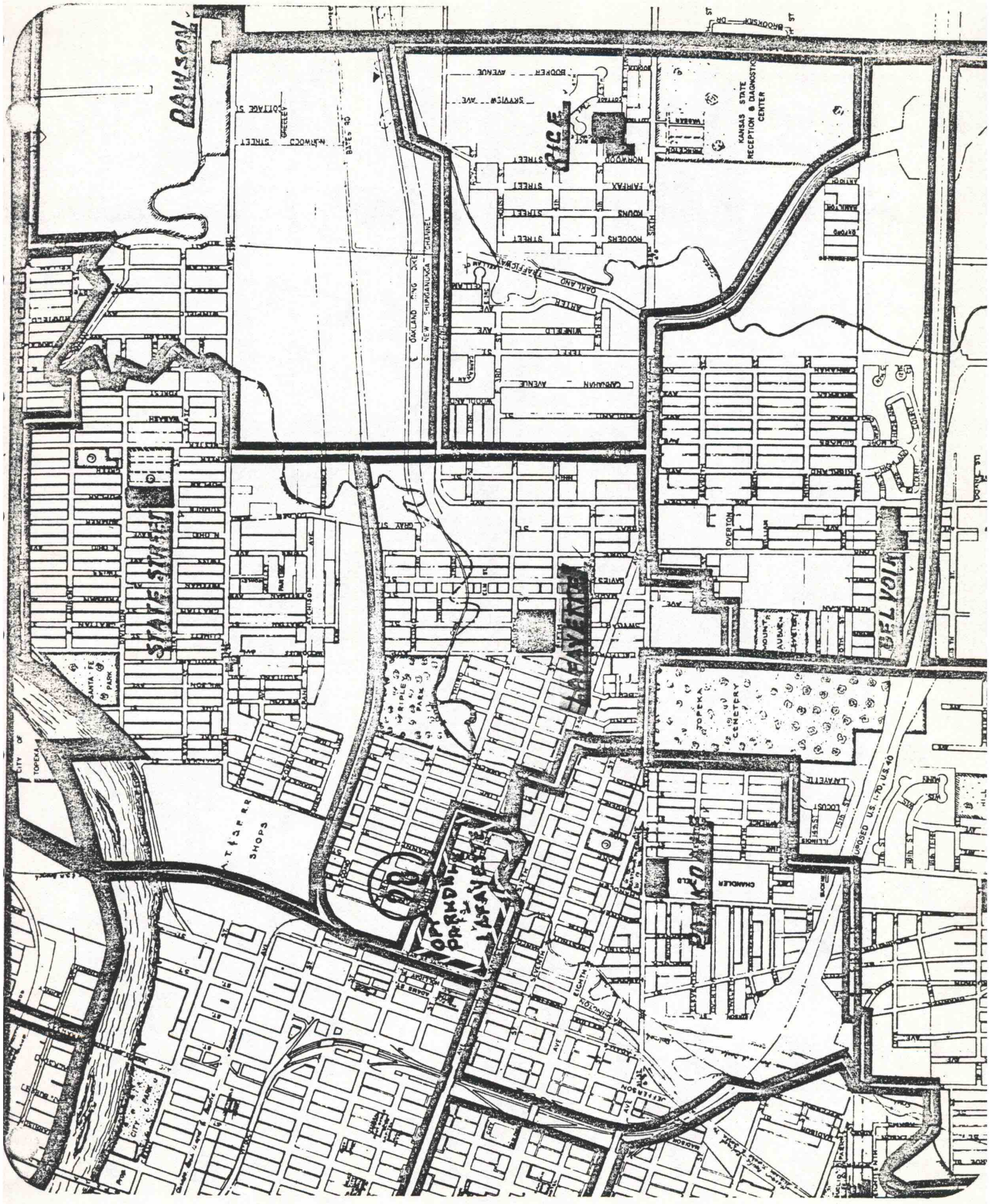

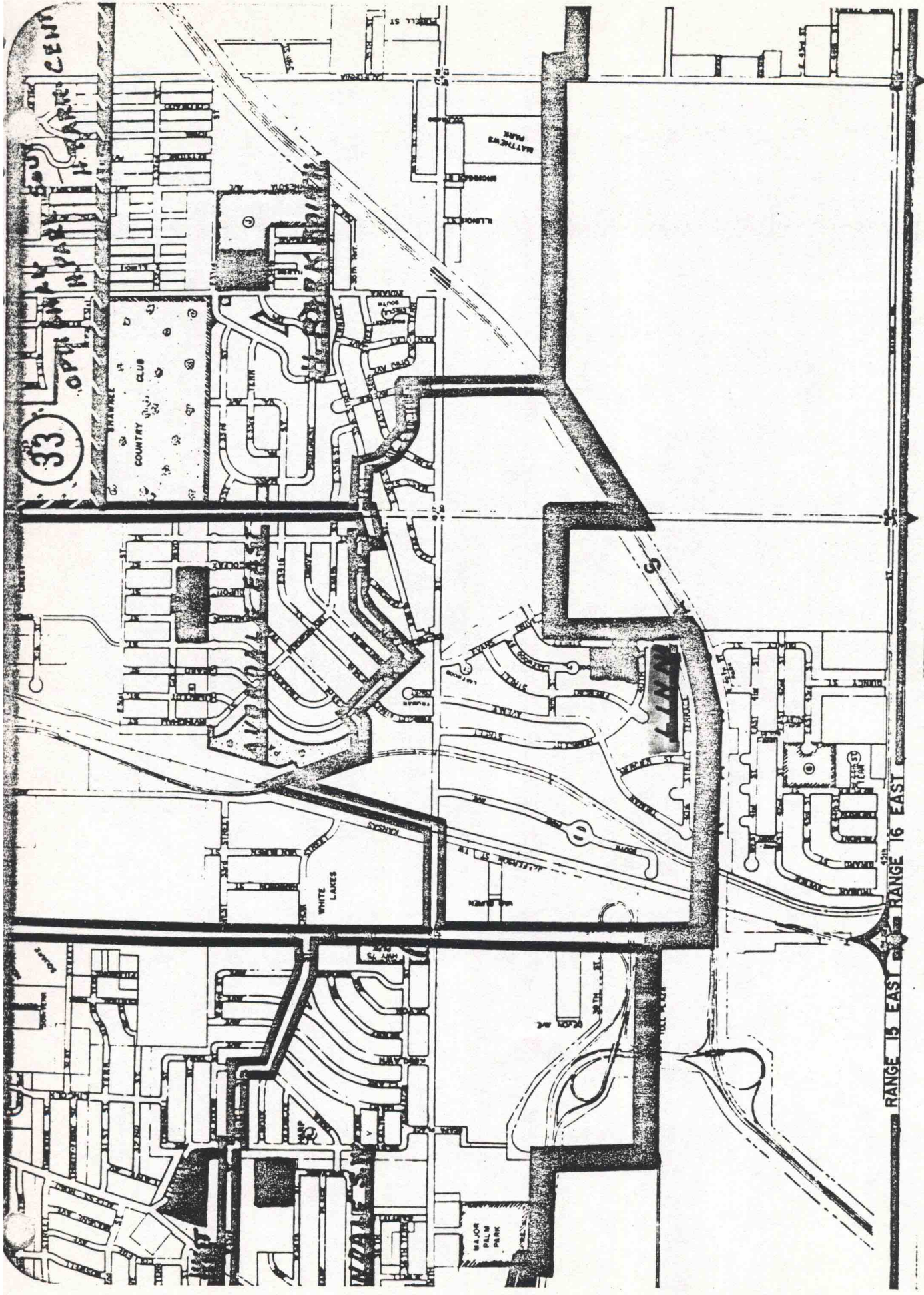

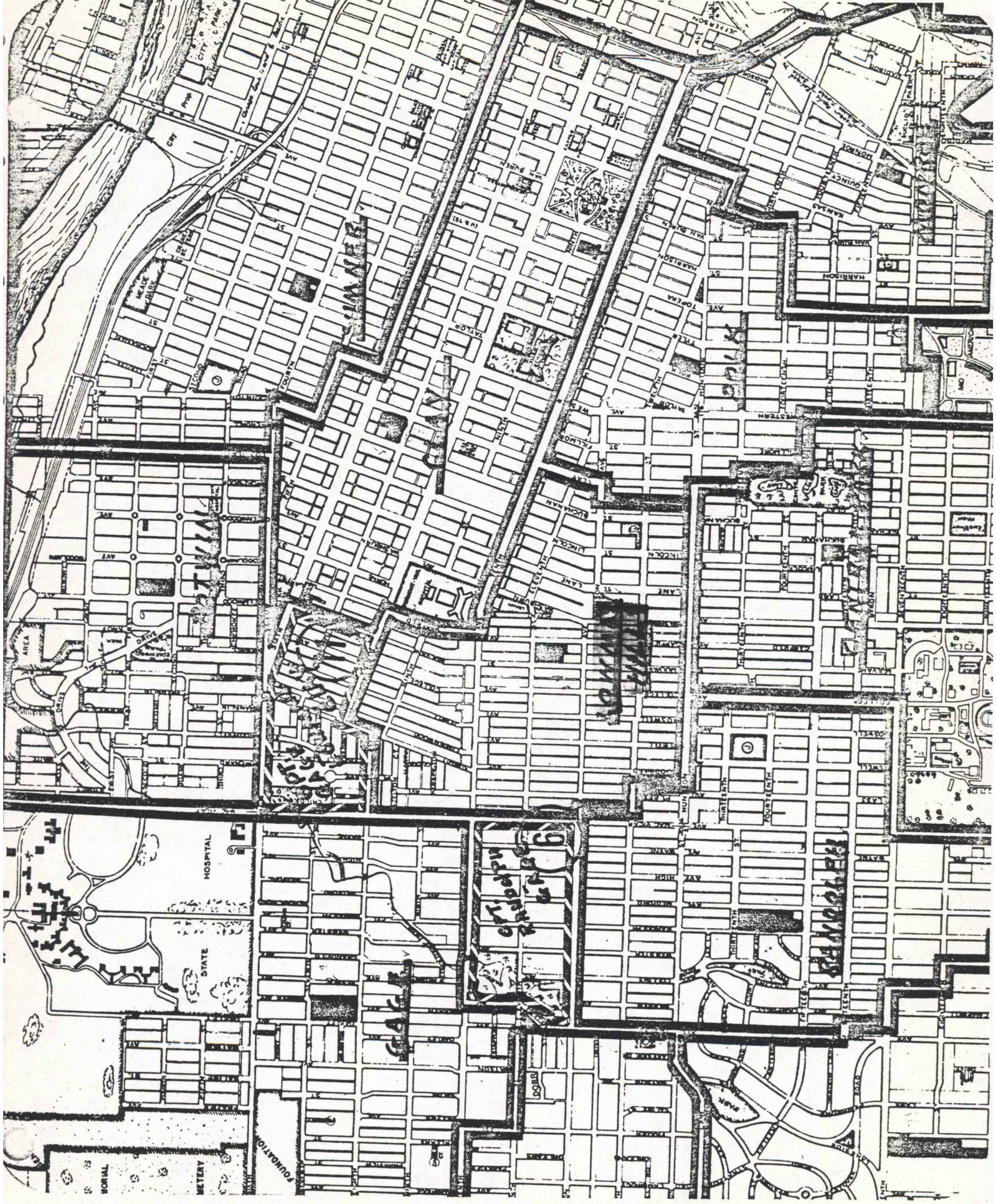

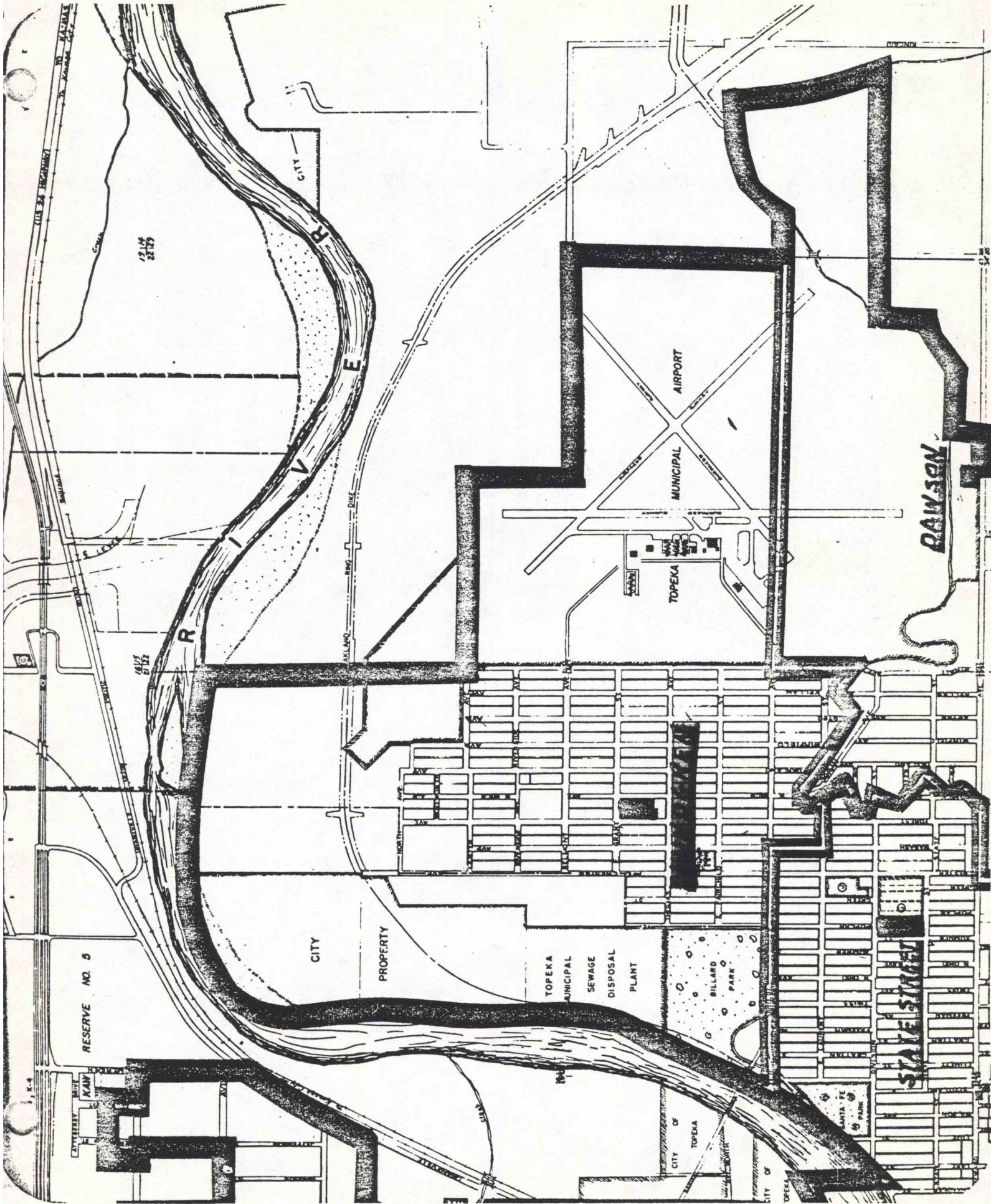

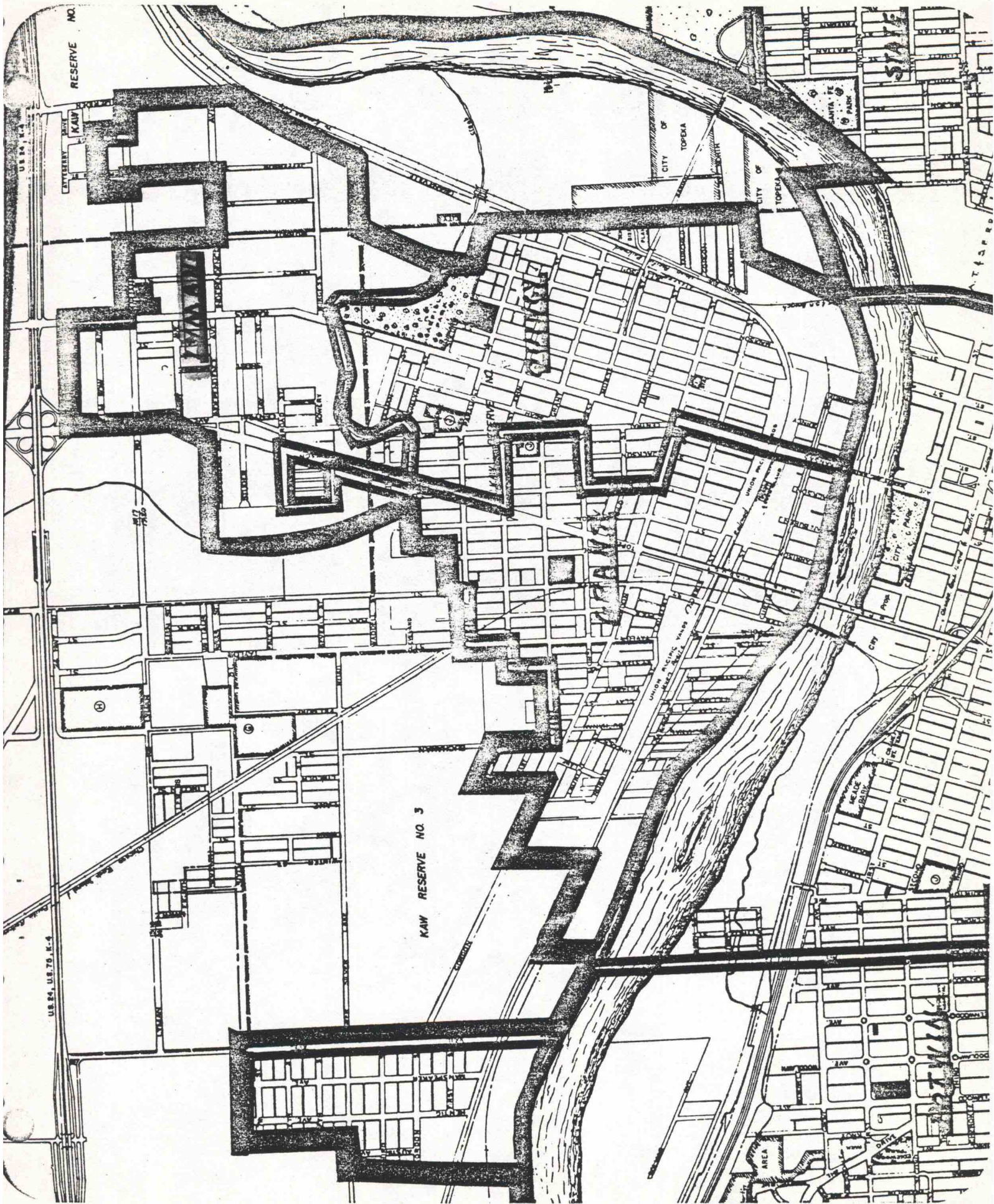

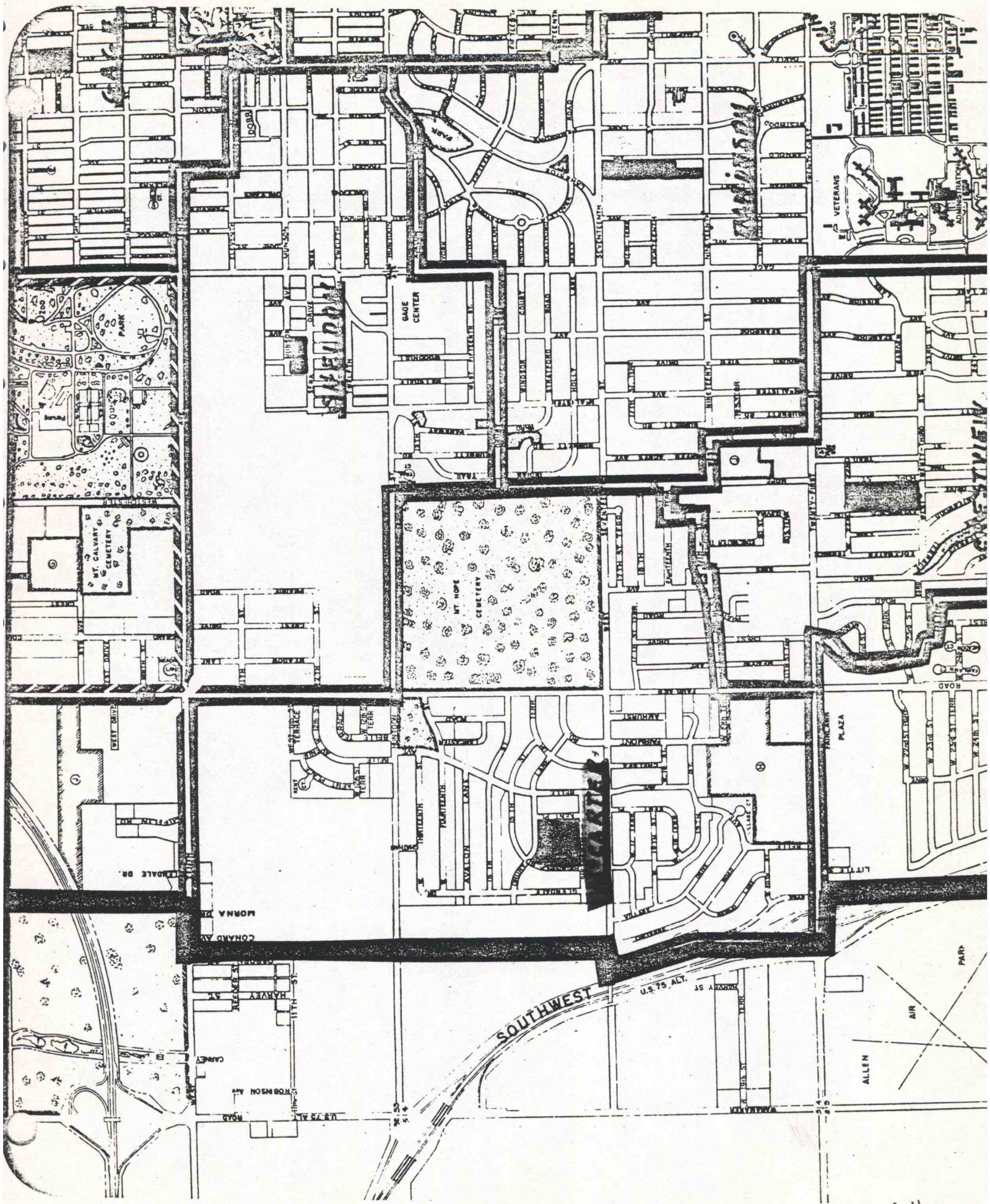

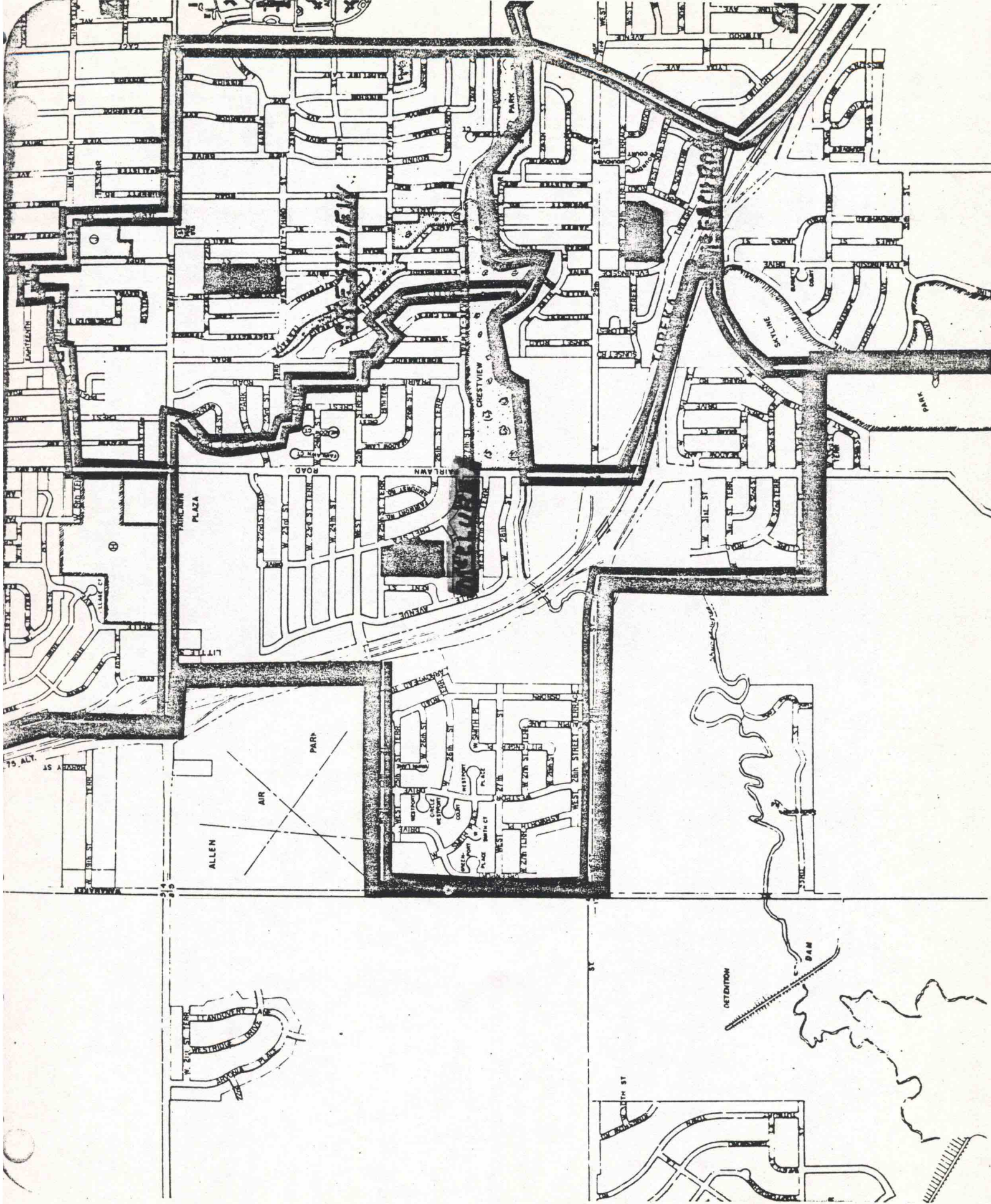

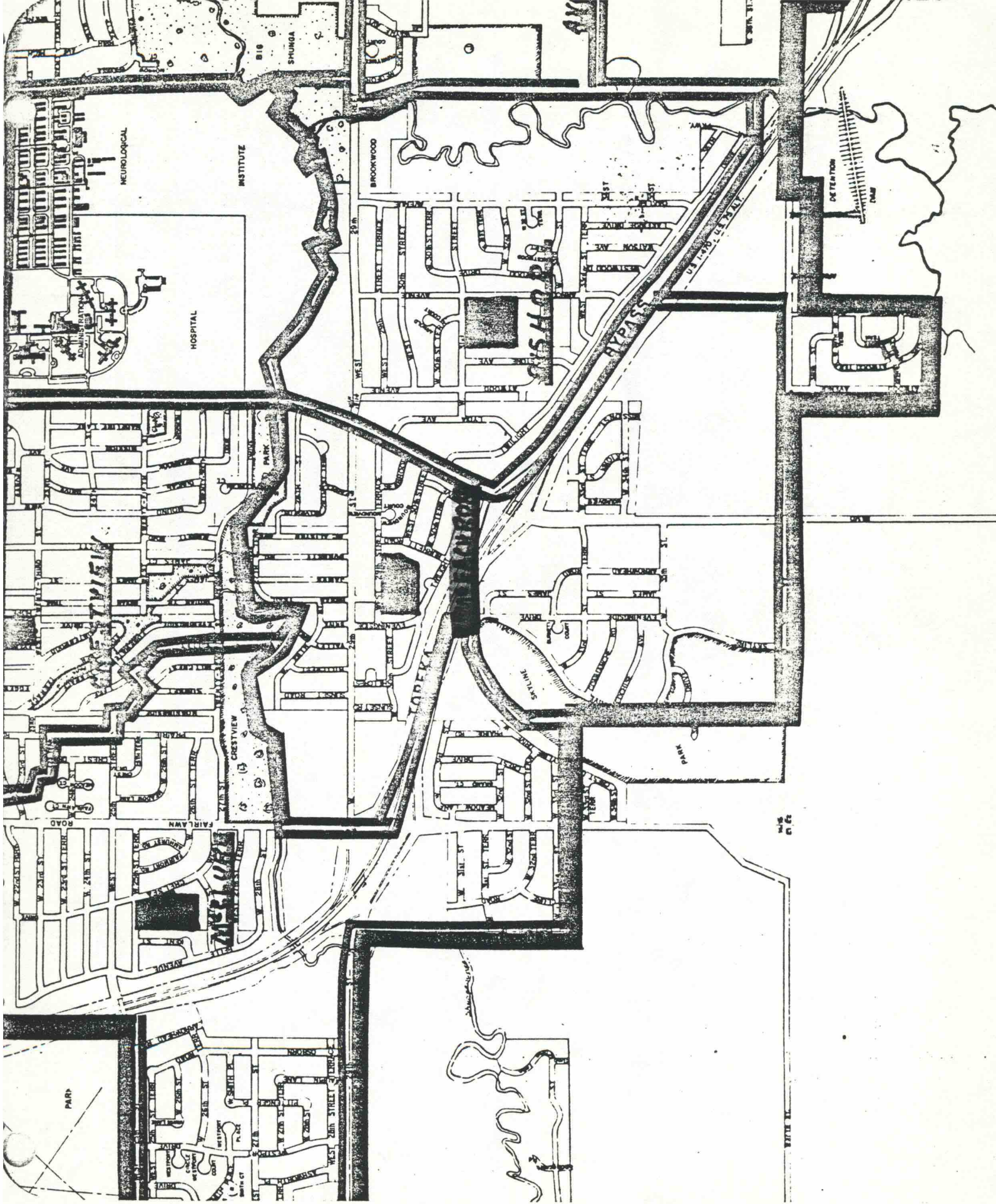

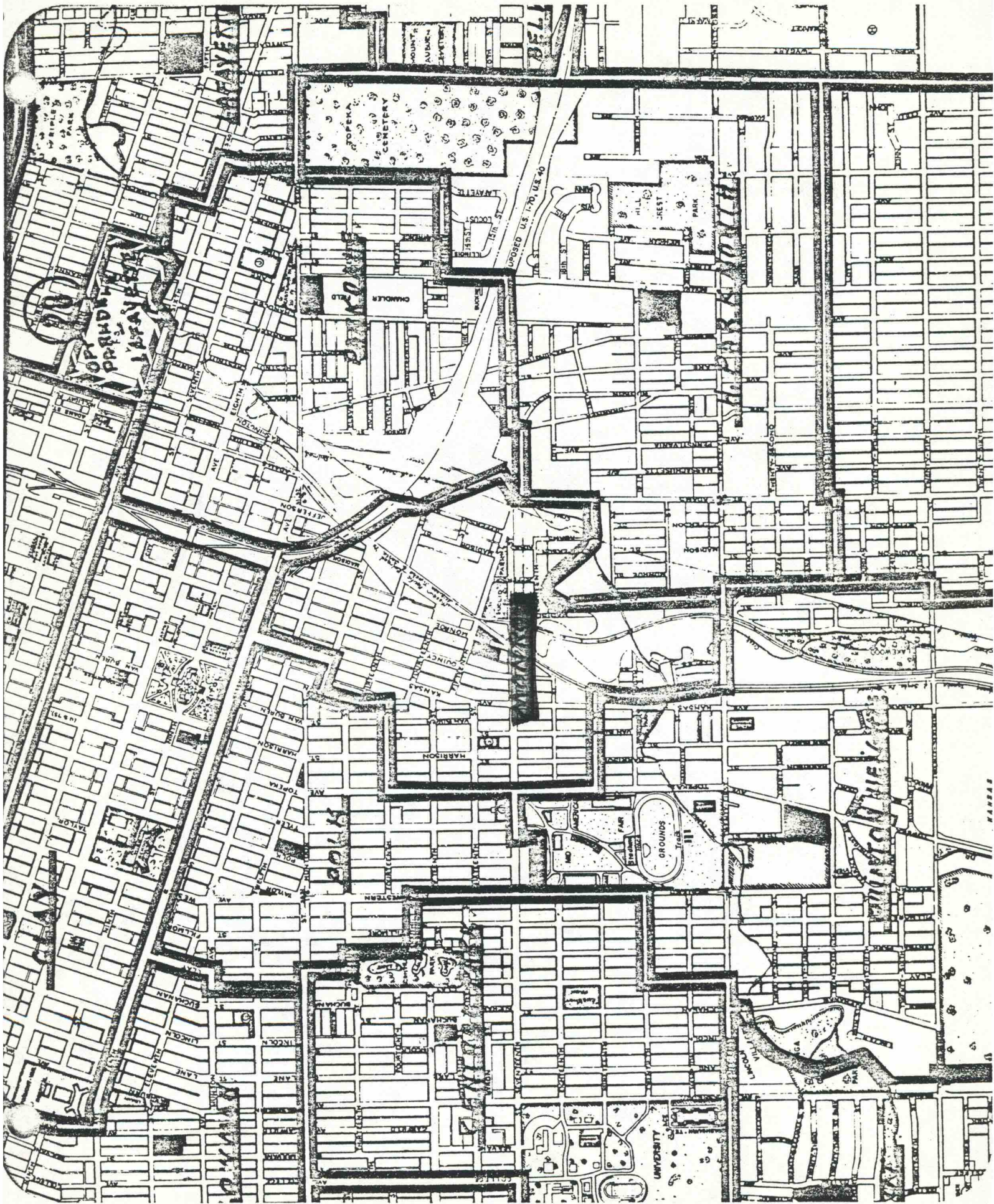



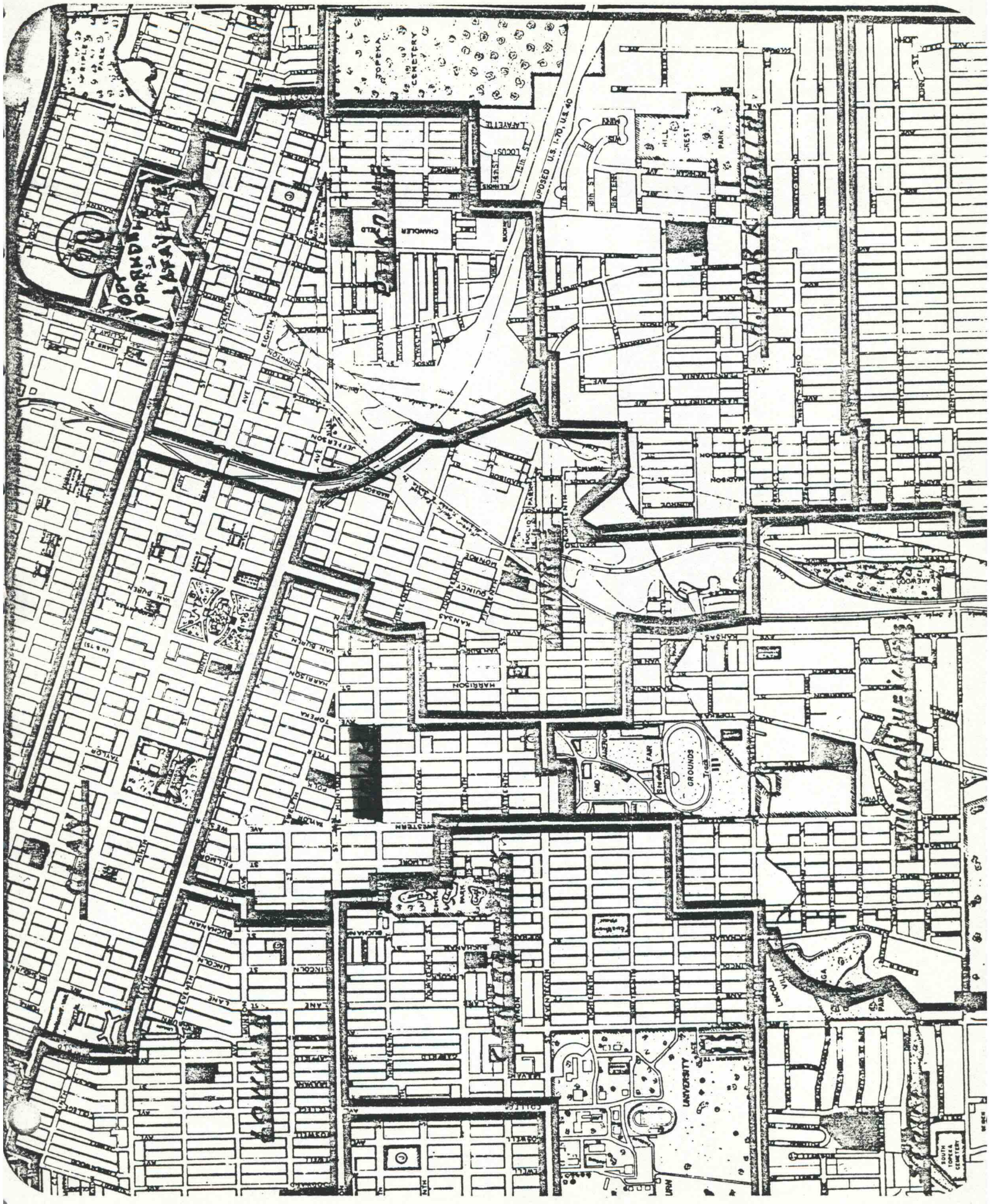

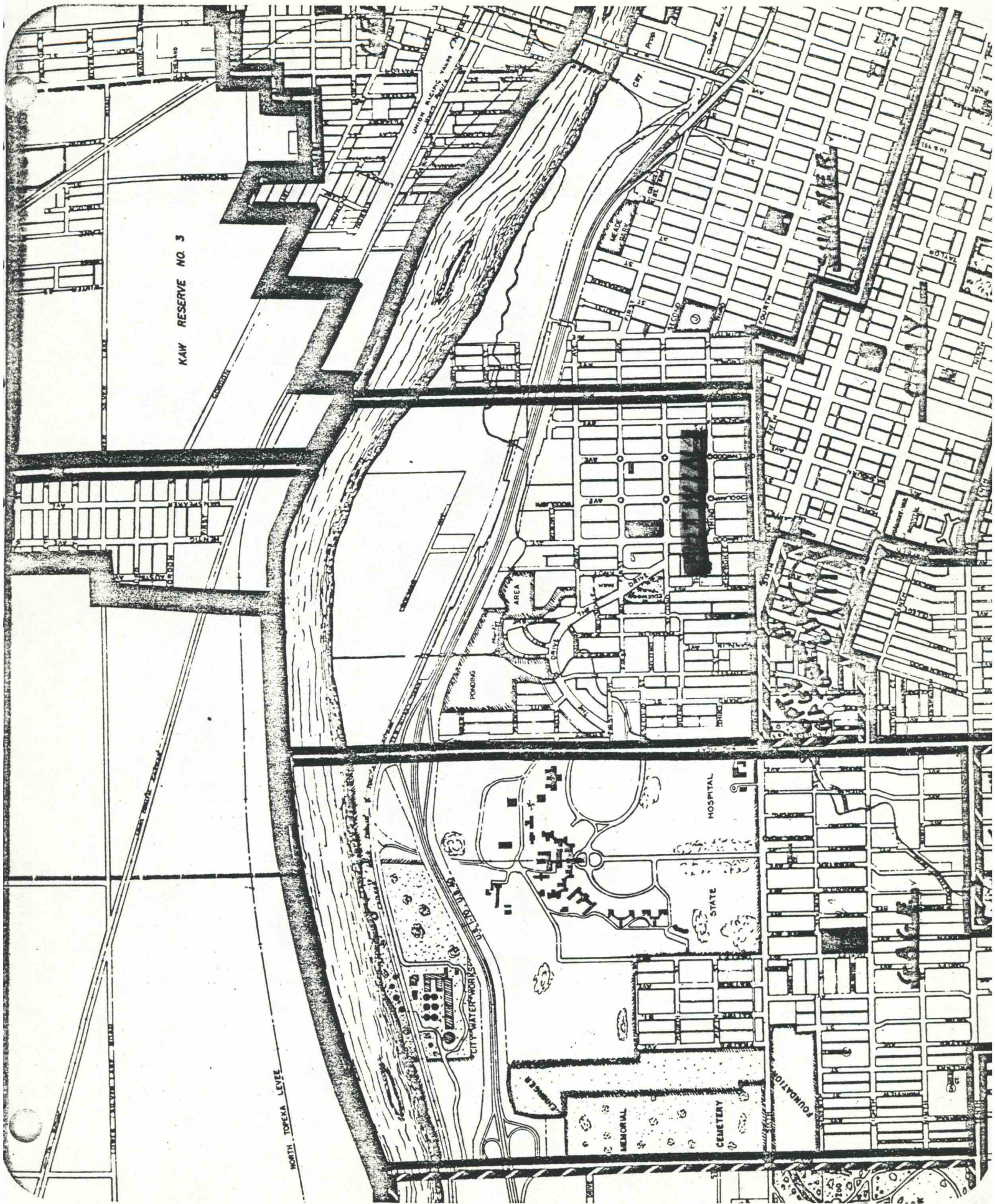

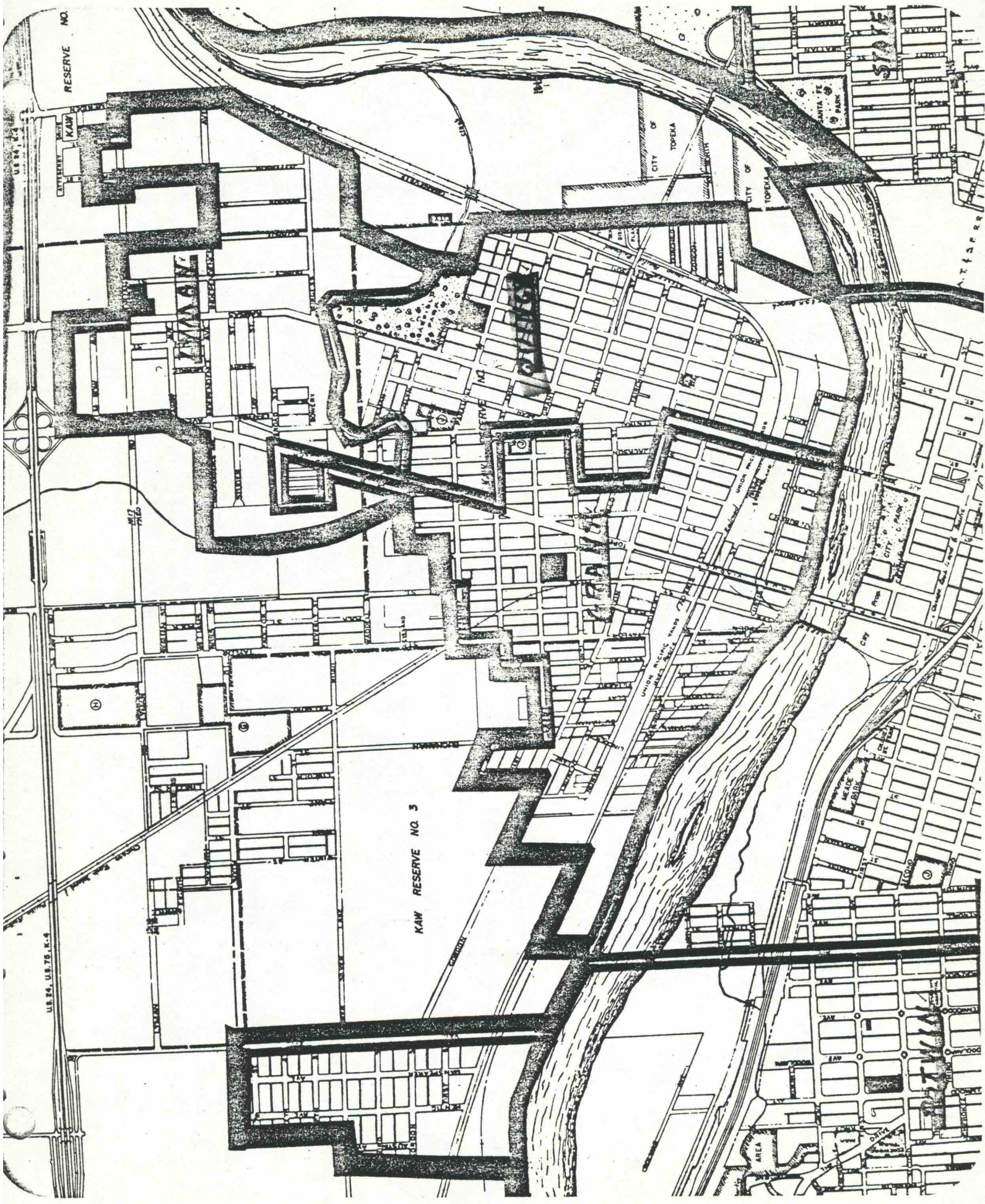

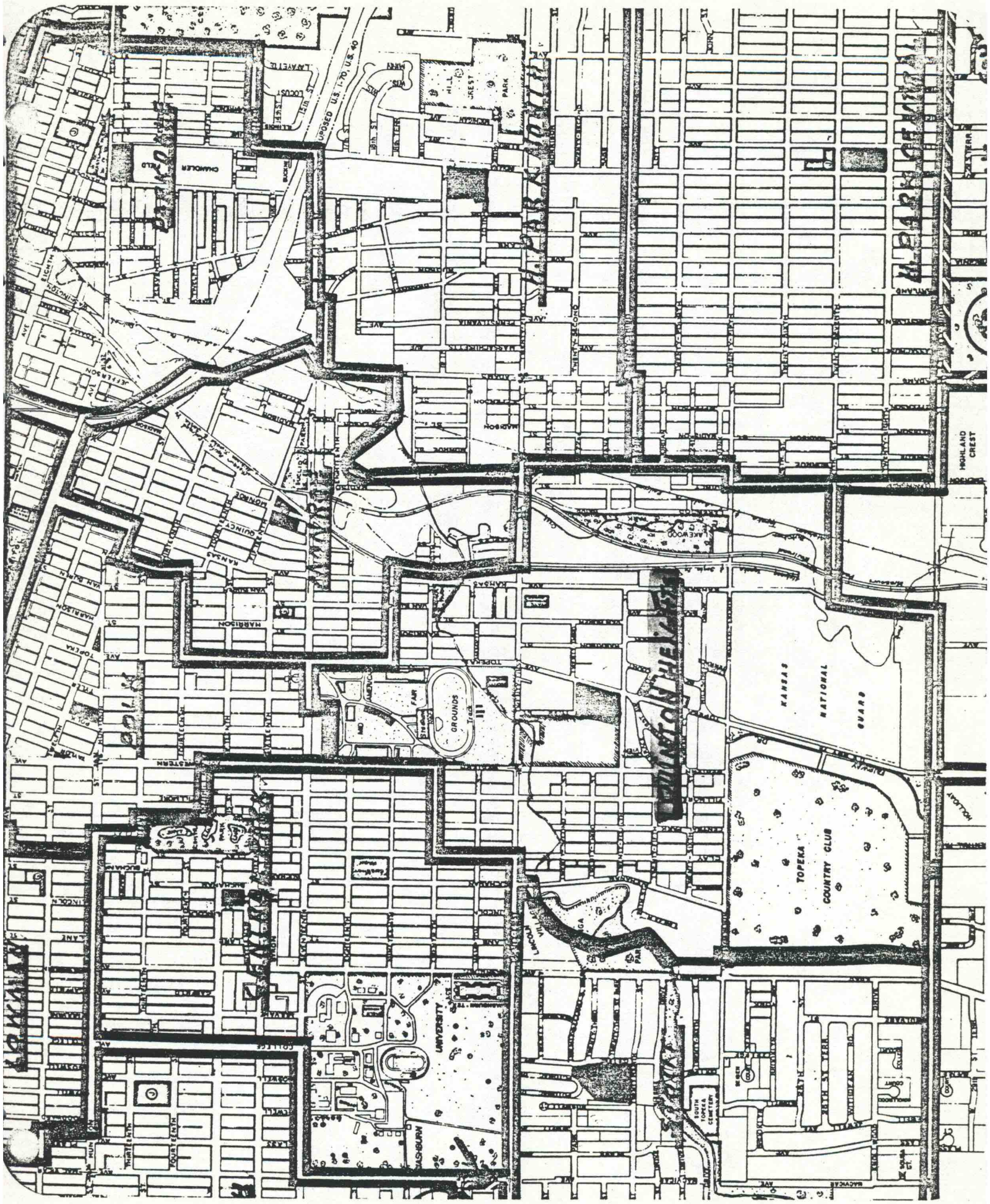

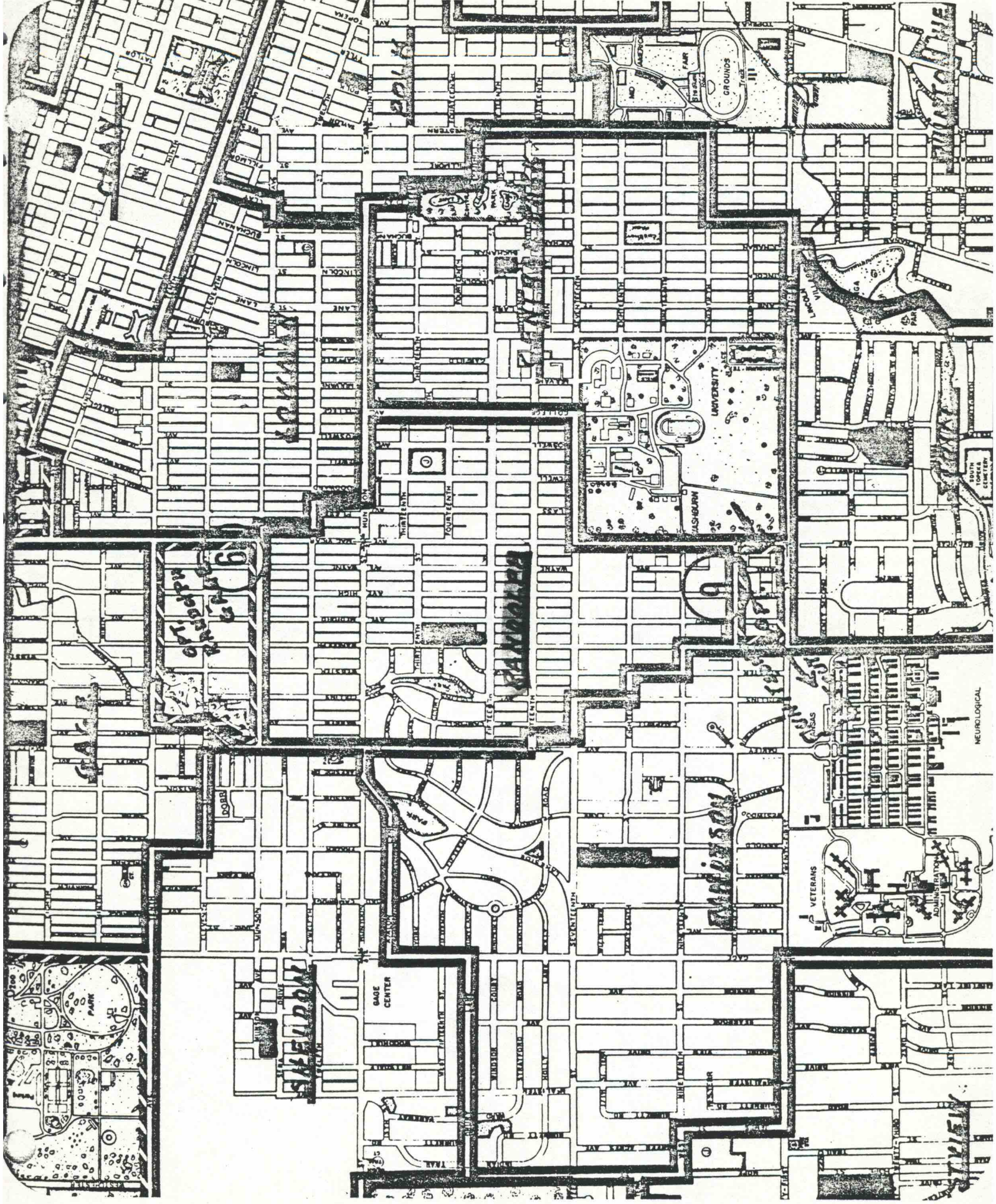

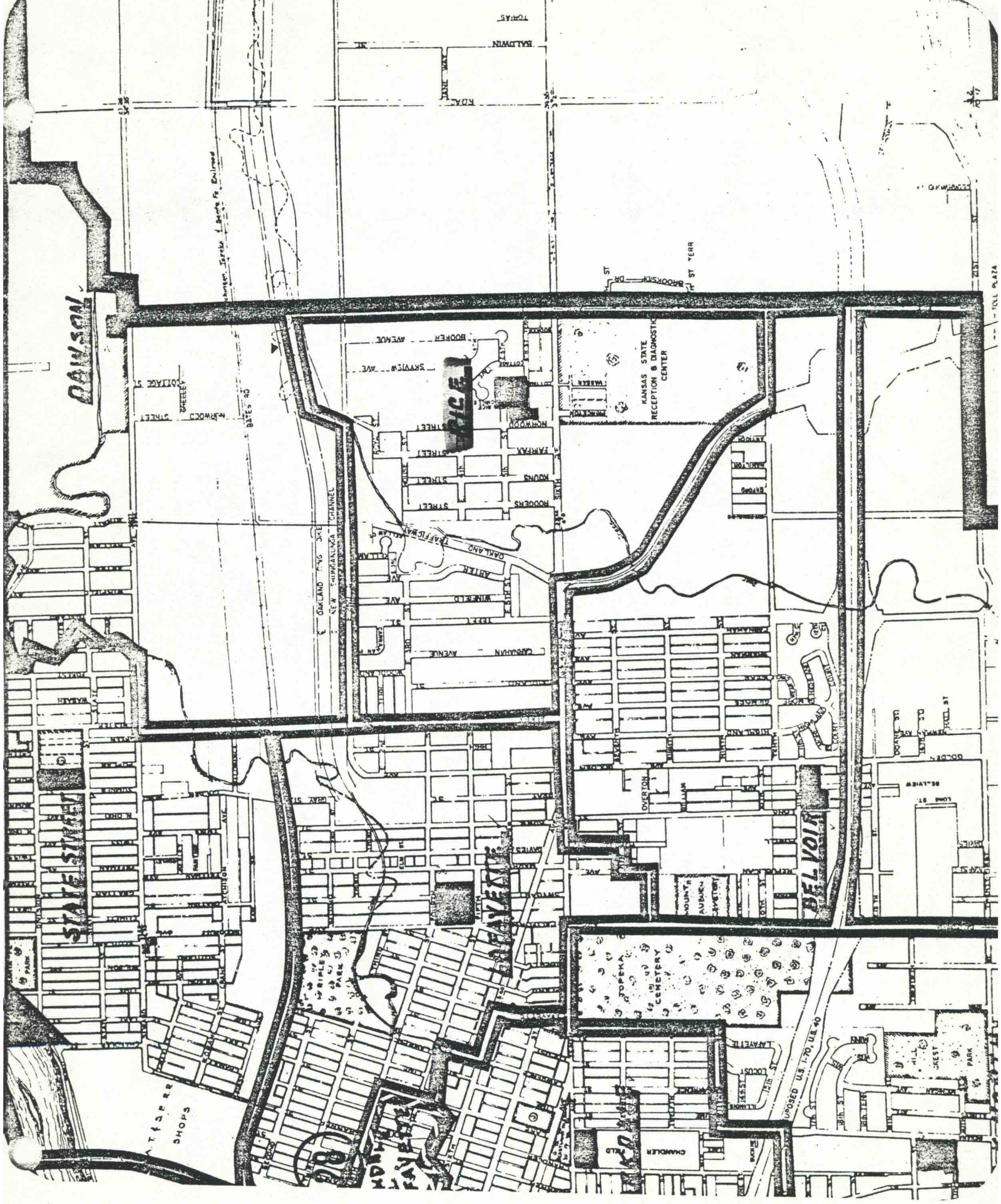

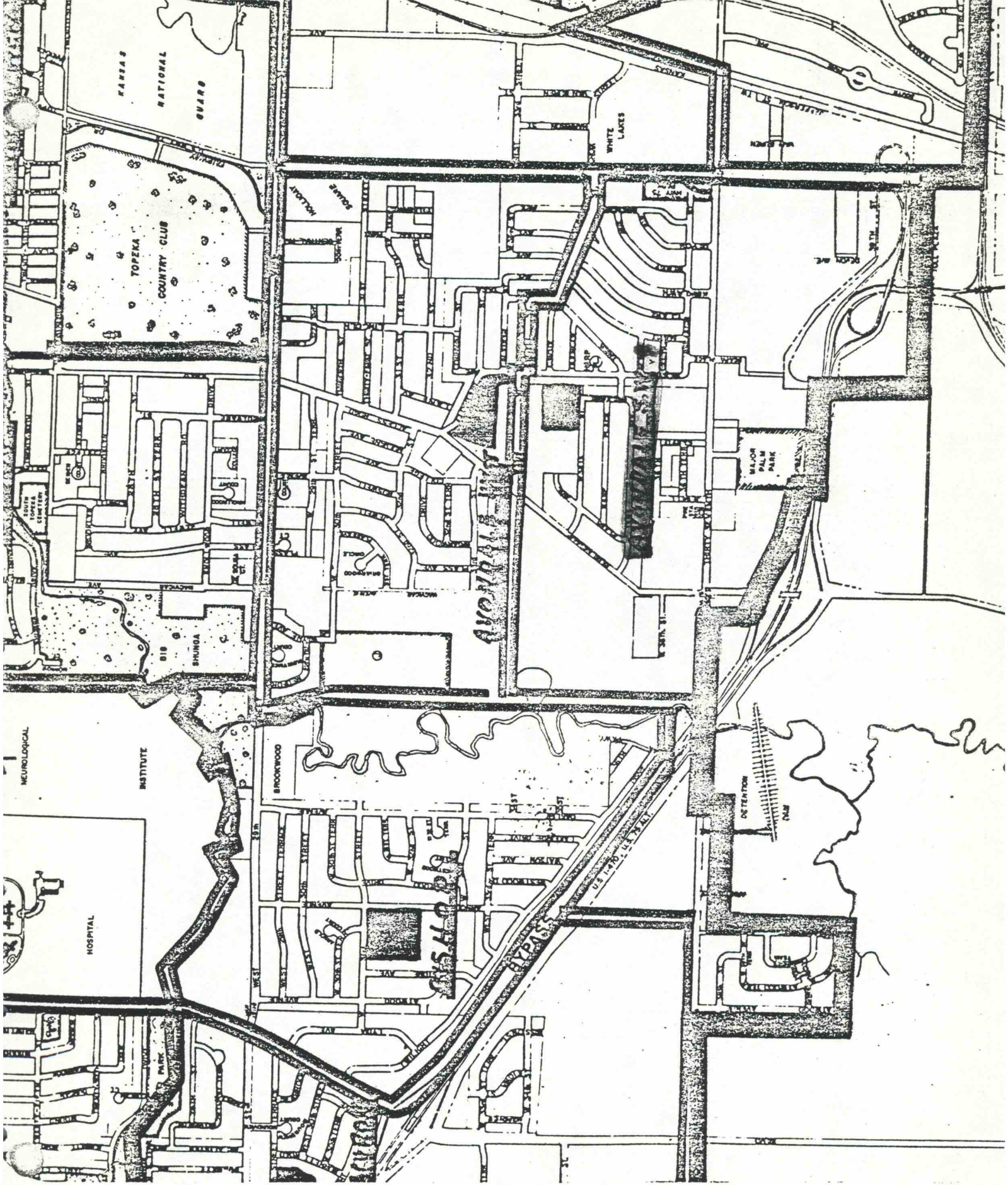

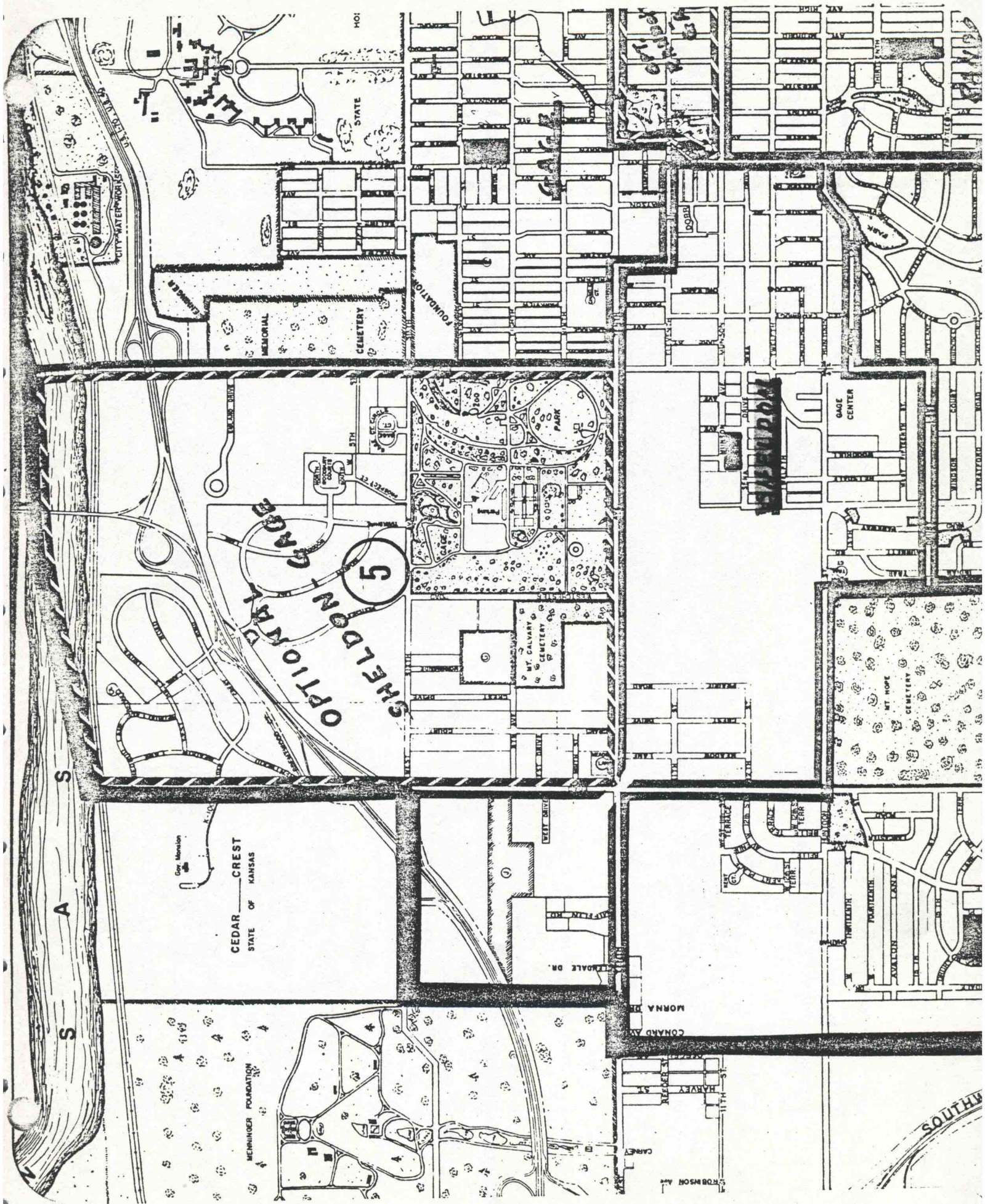

CEDAR STATE OF KANSAS

MEMINGER FOUNDATION

OPTIONAL GAGE
5

MEMORIAL CEMETERY

MT. CALVARY CEMETERY

GAGE CENTER

MT. HOPE CEMETERY

S A S

SOUTH

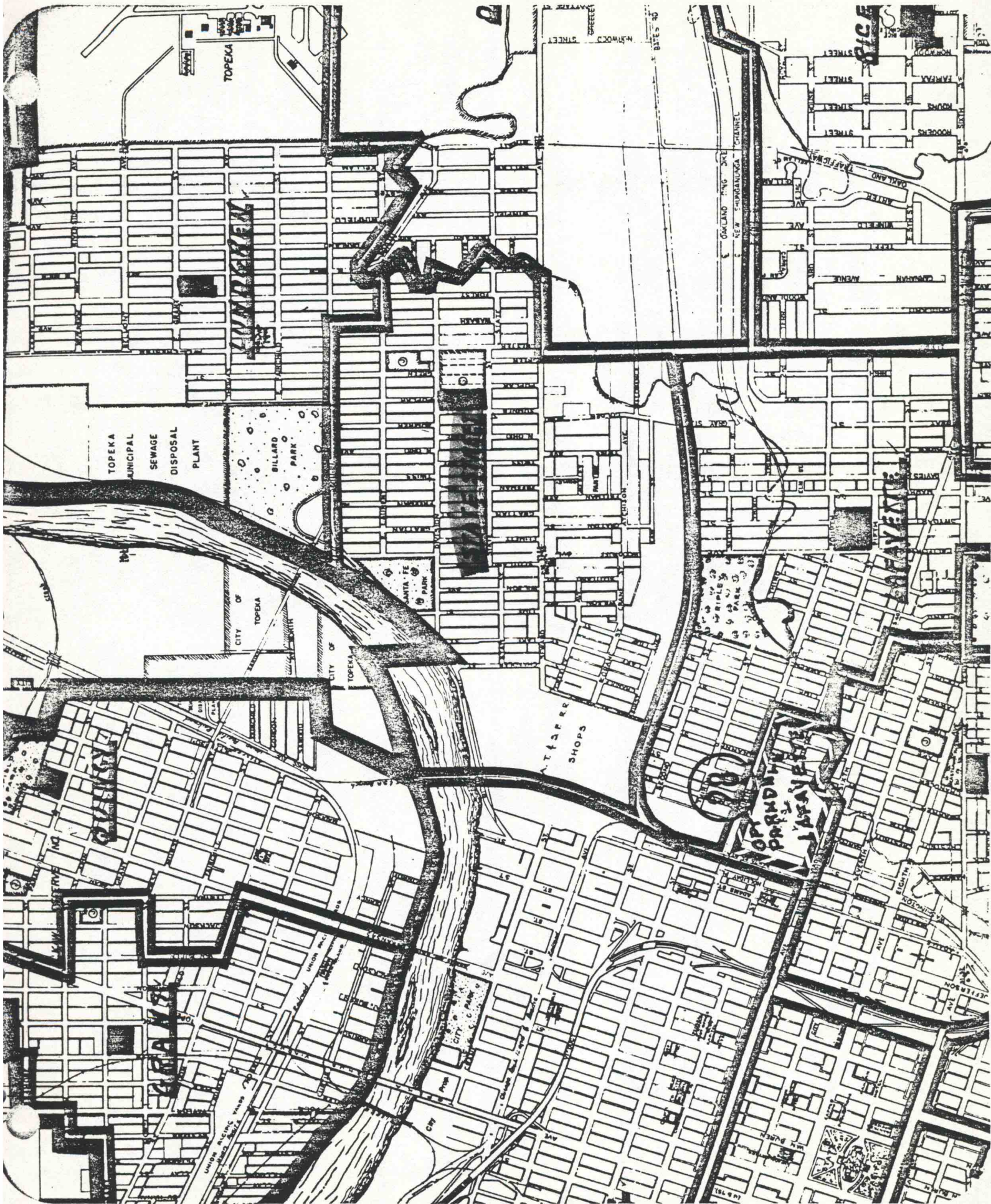

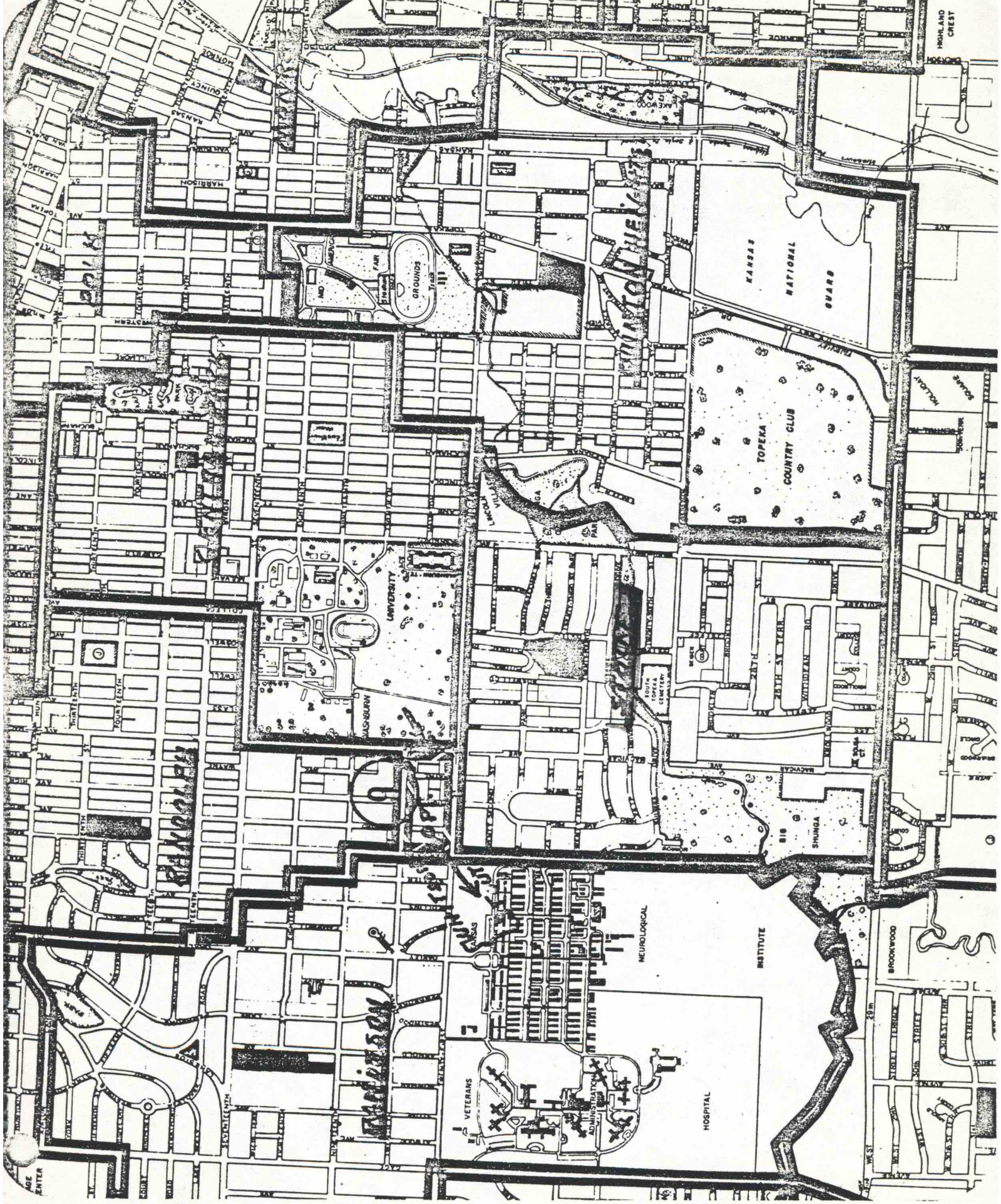

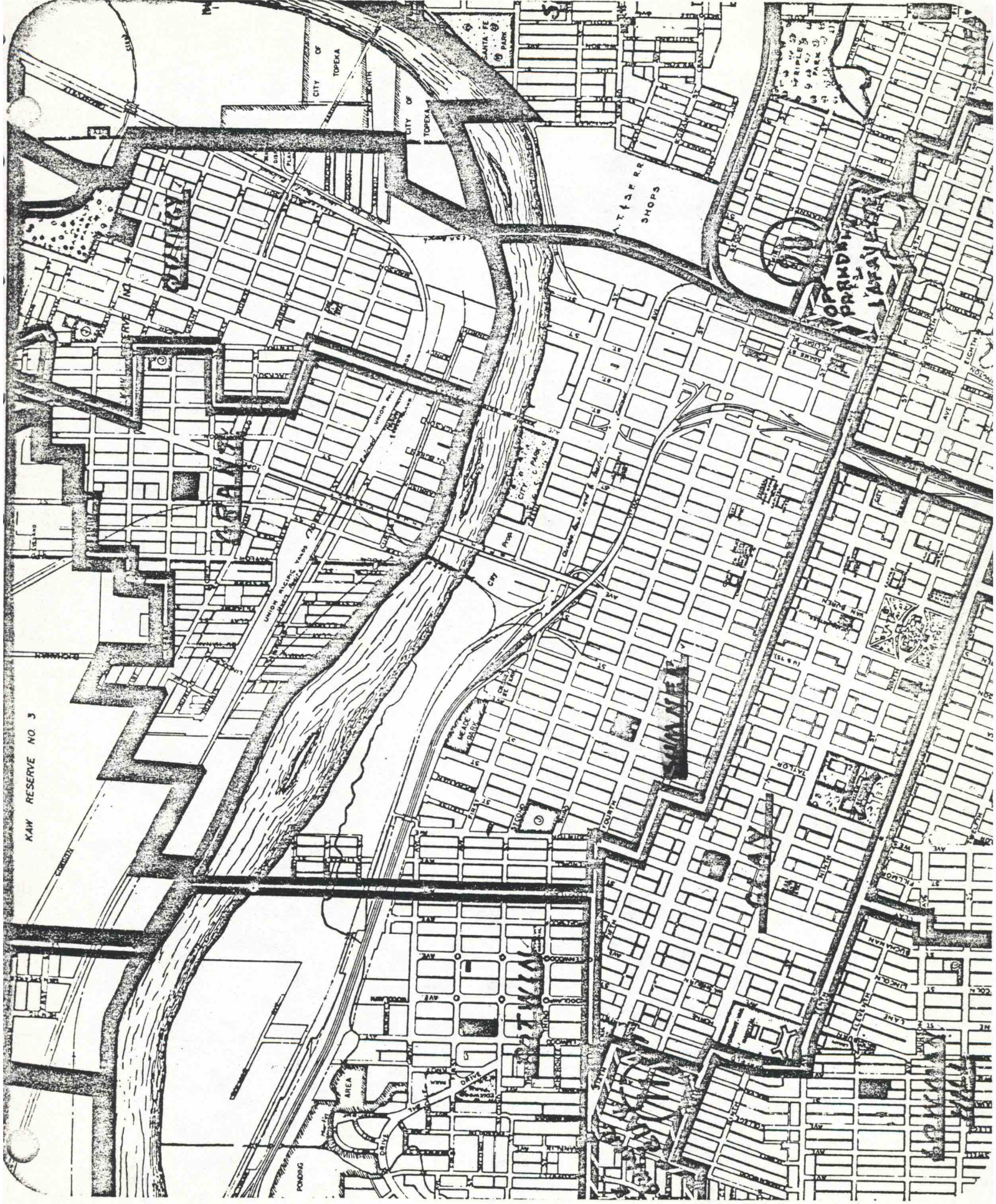

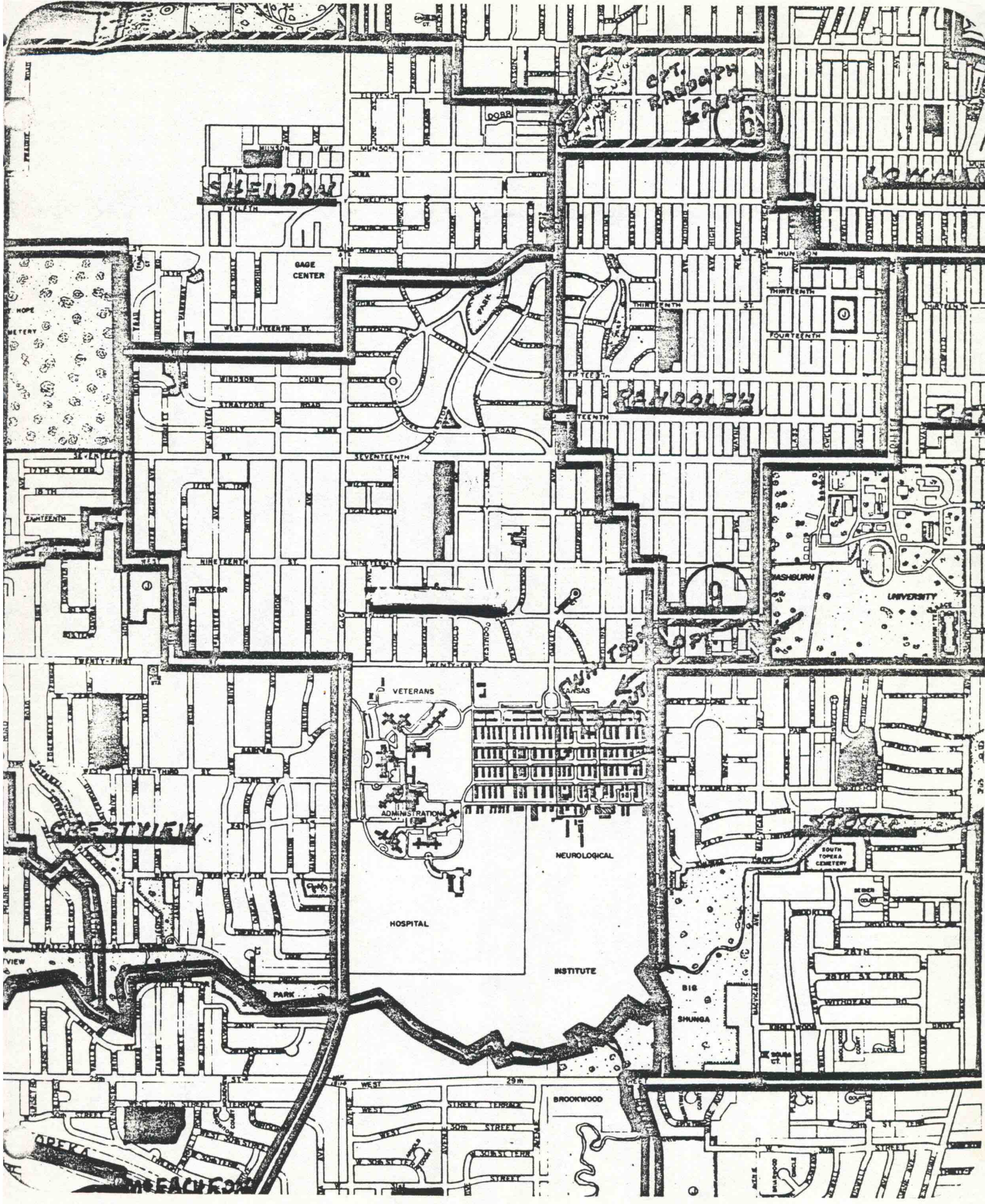

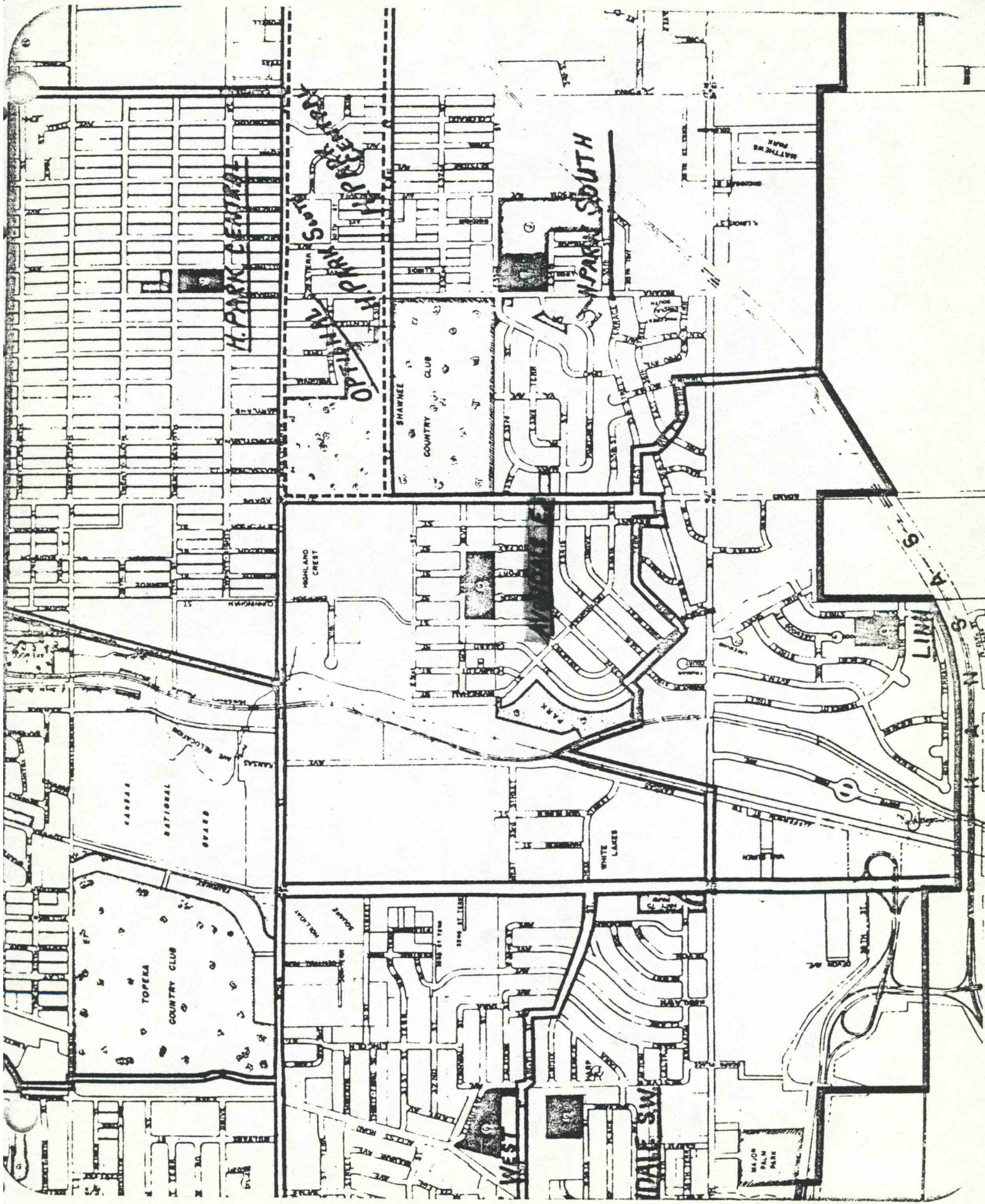

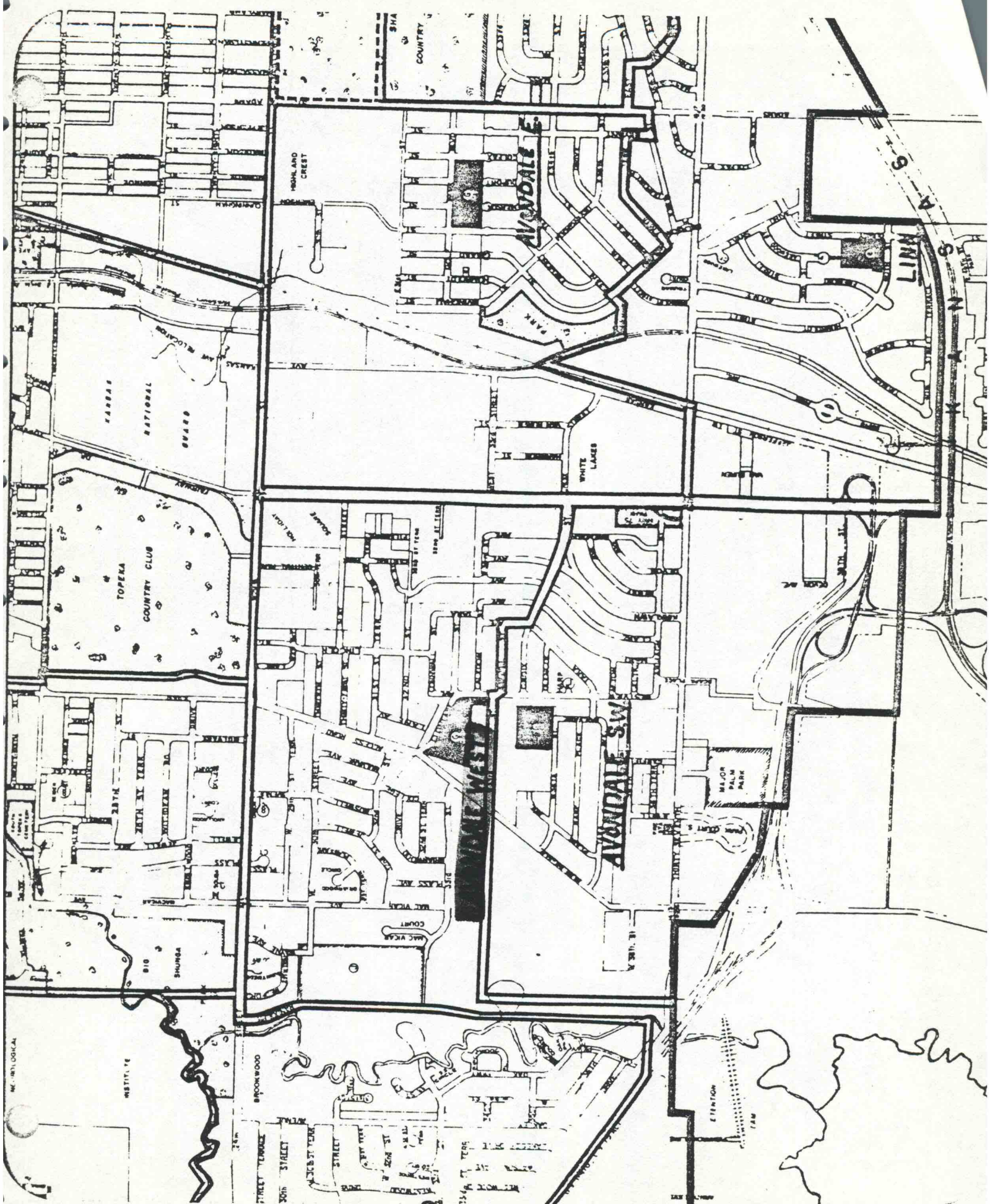

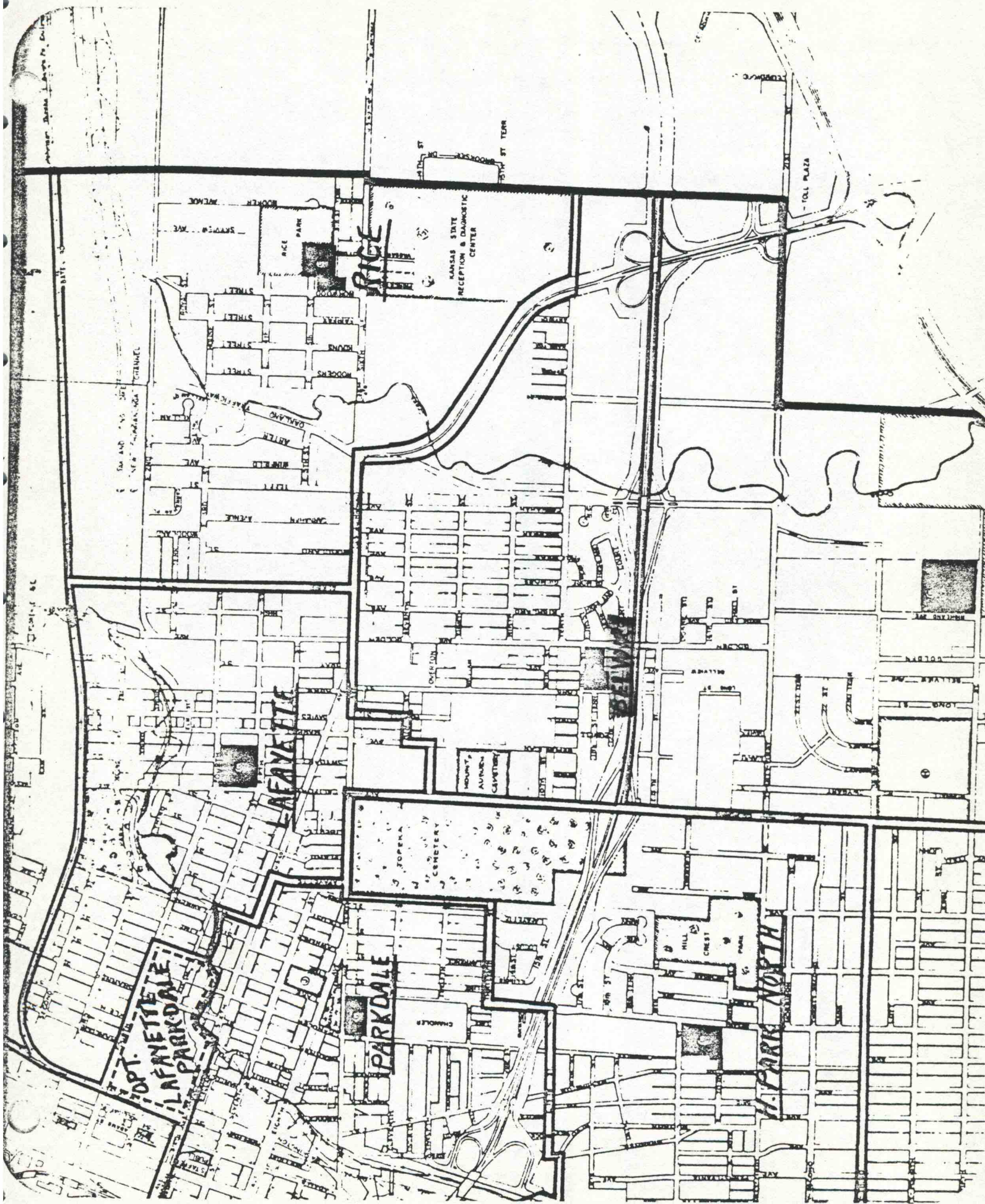

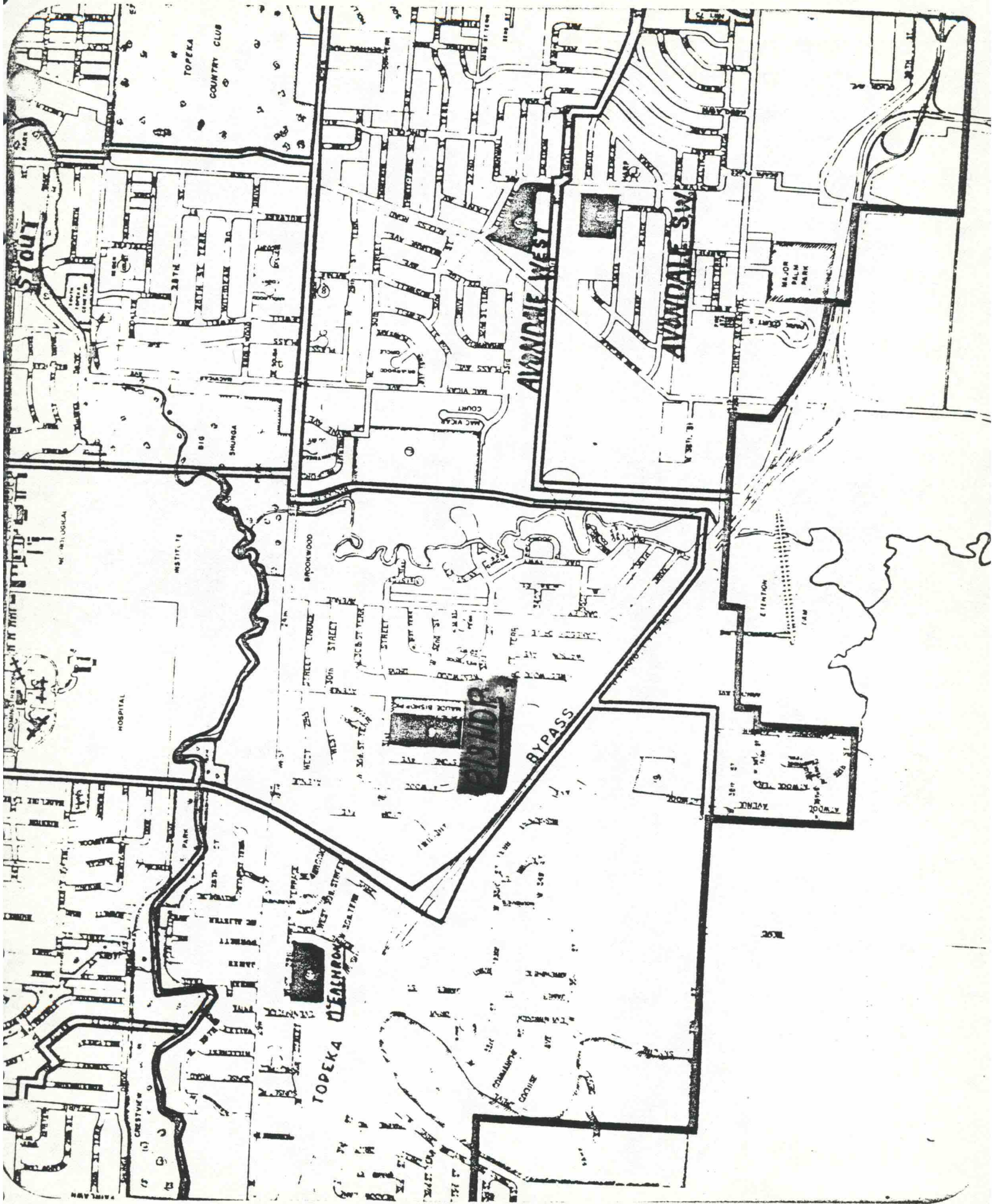

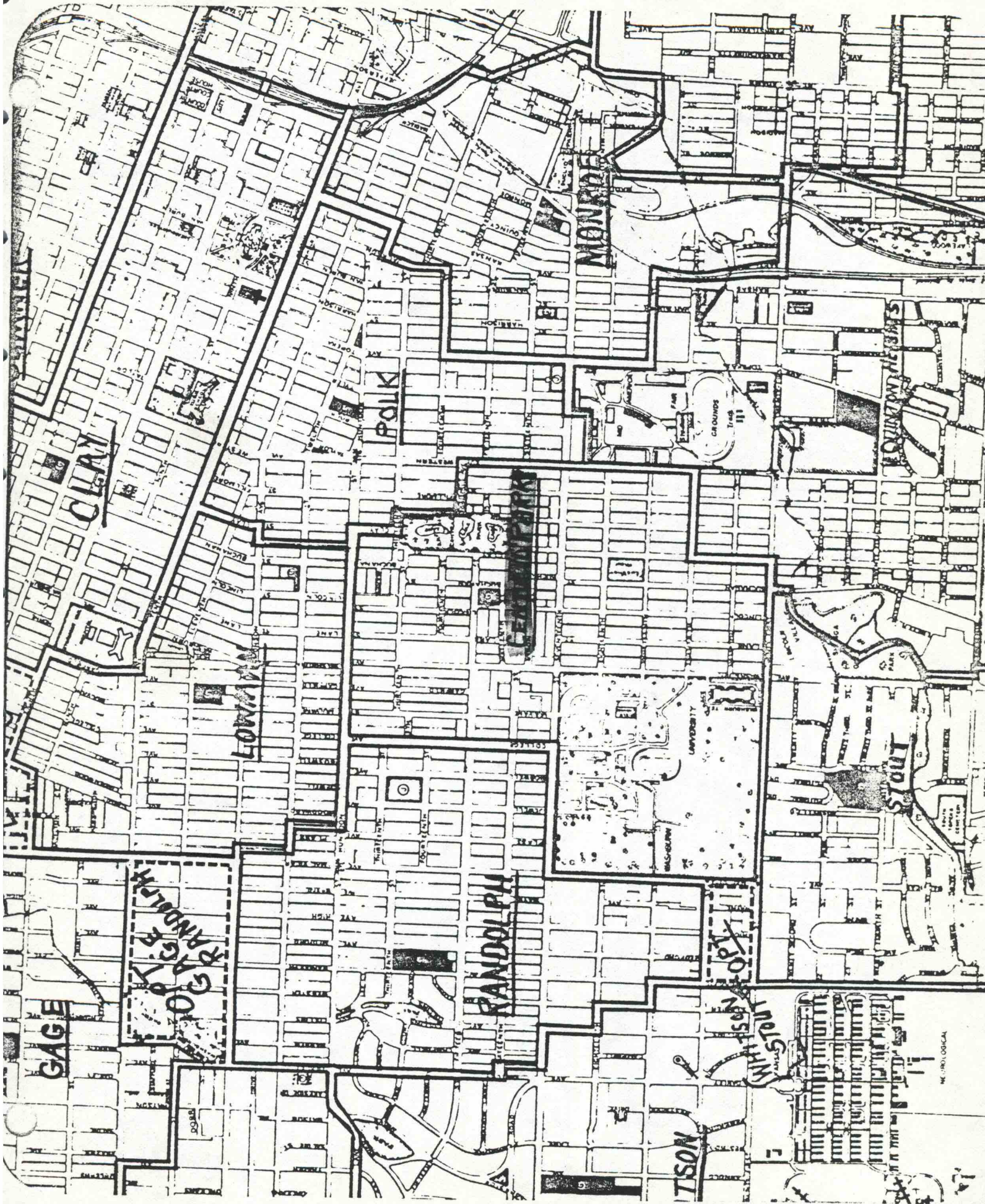

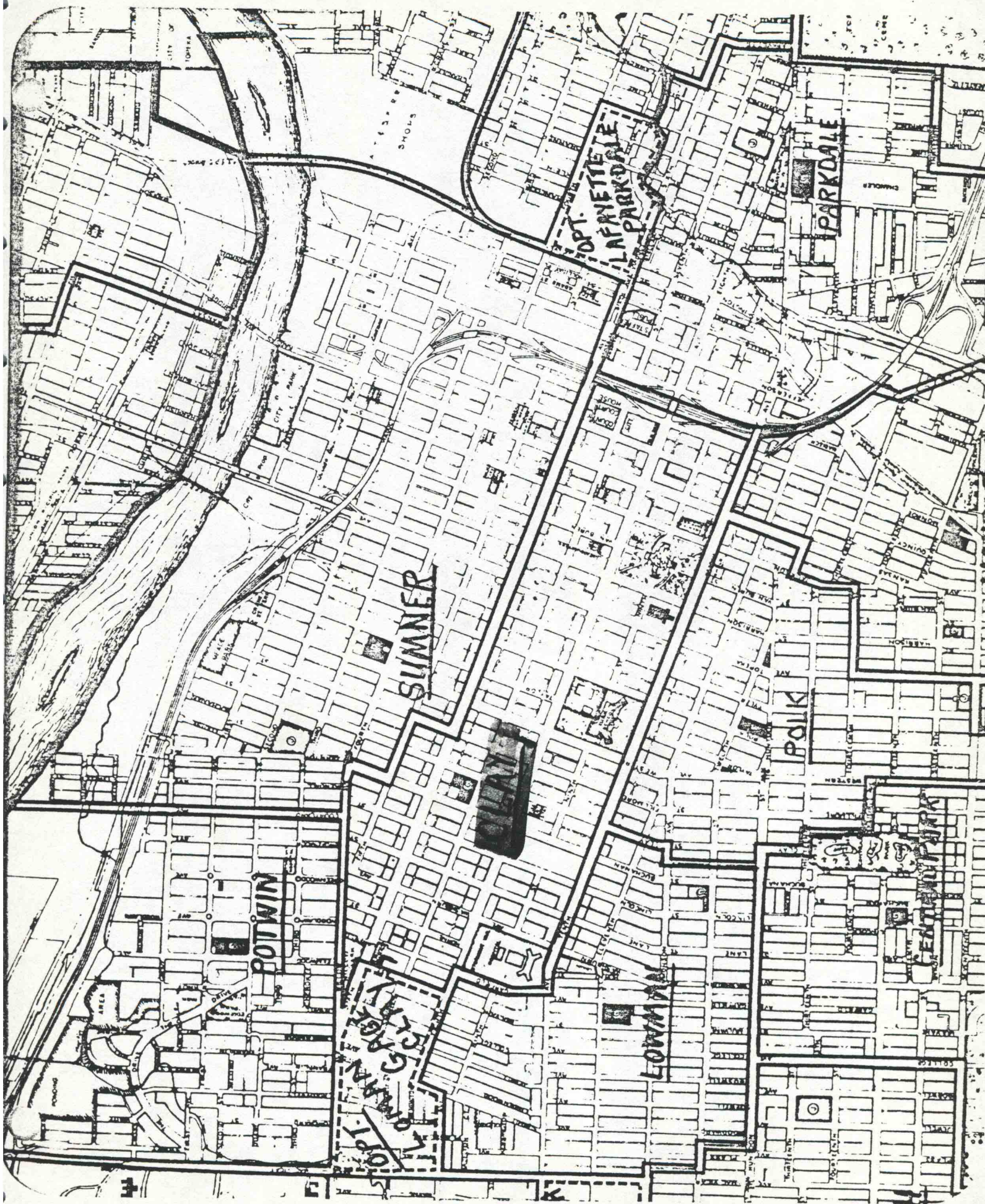

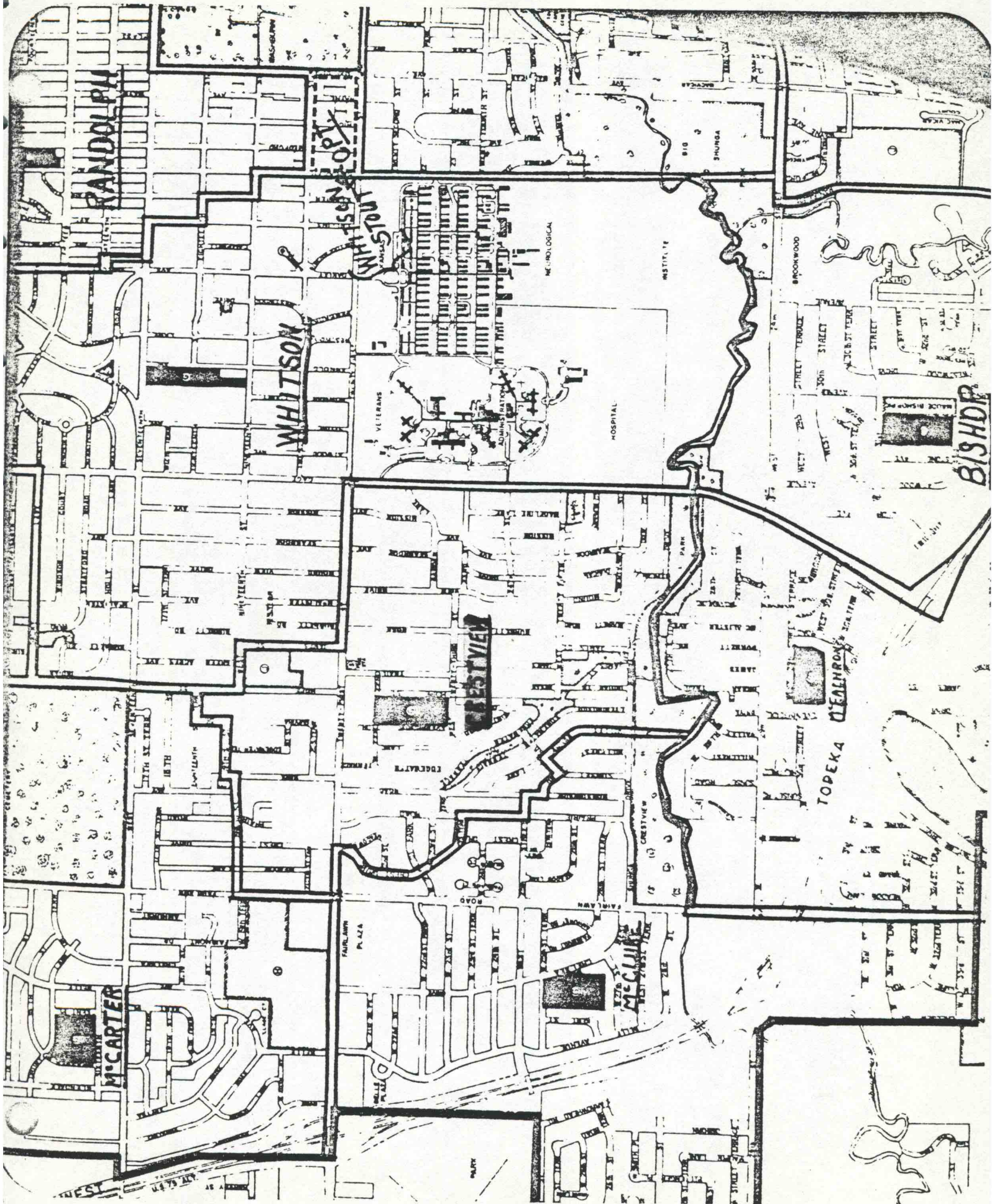

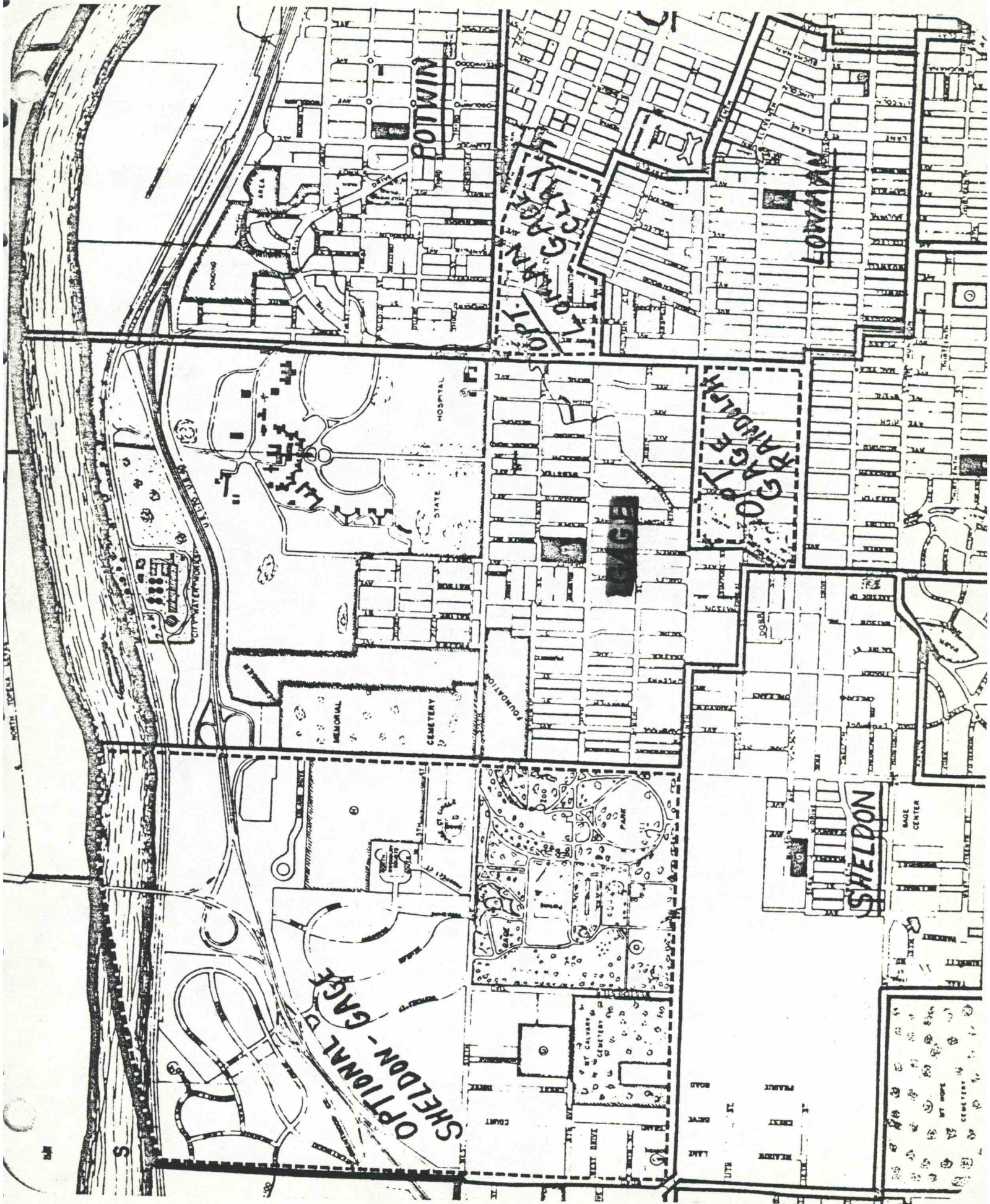

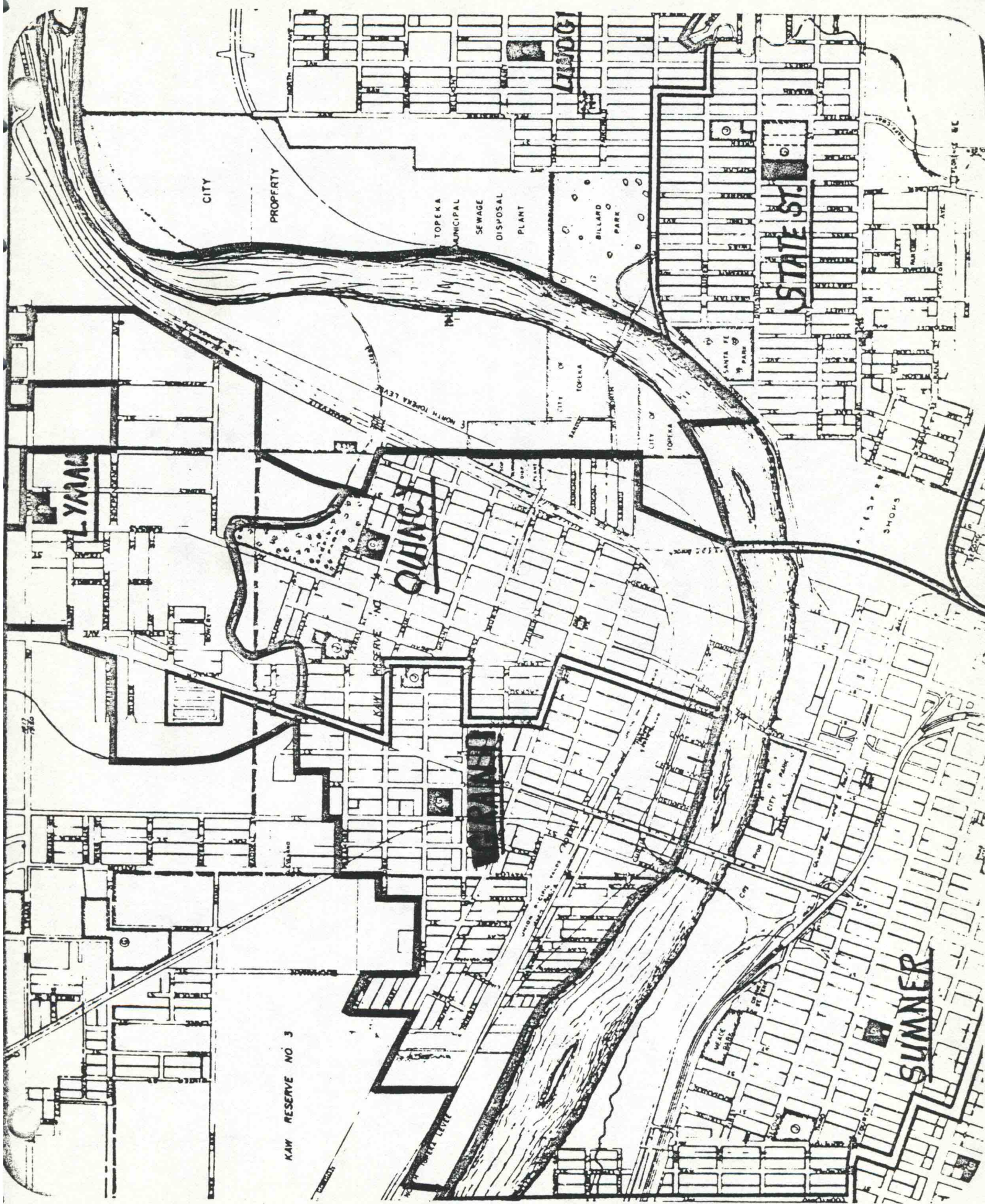

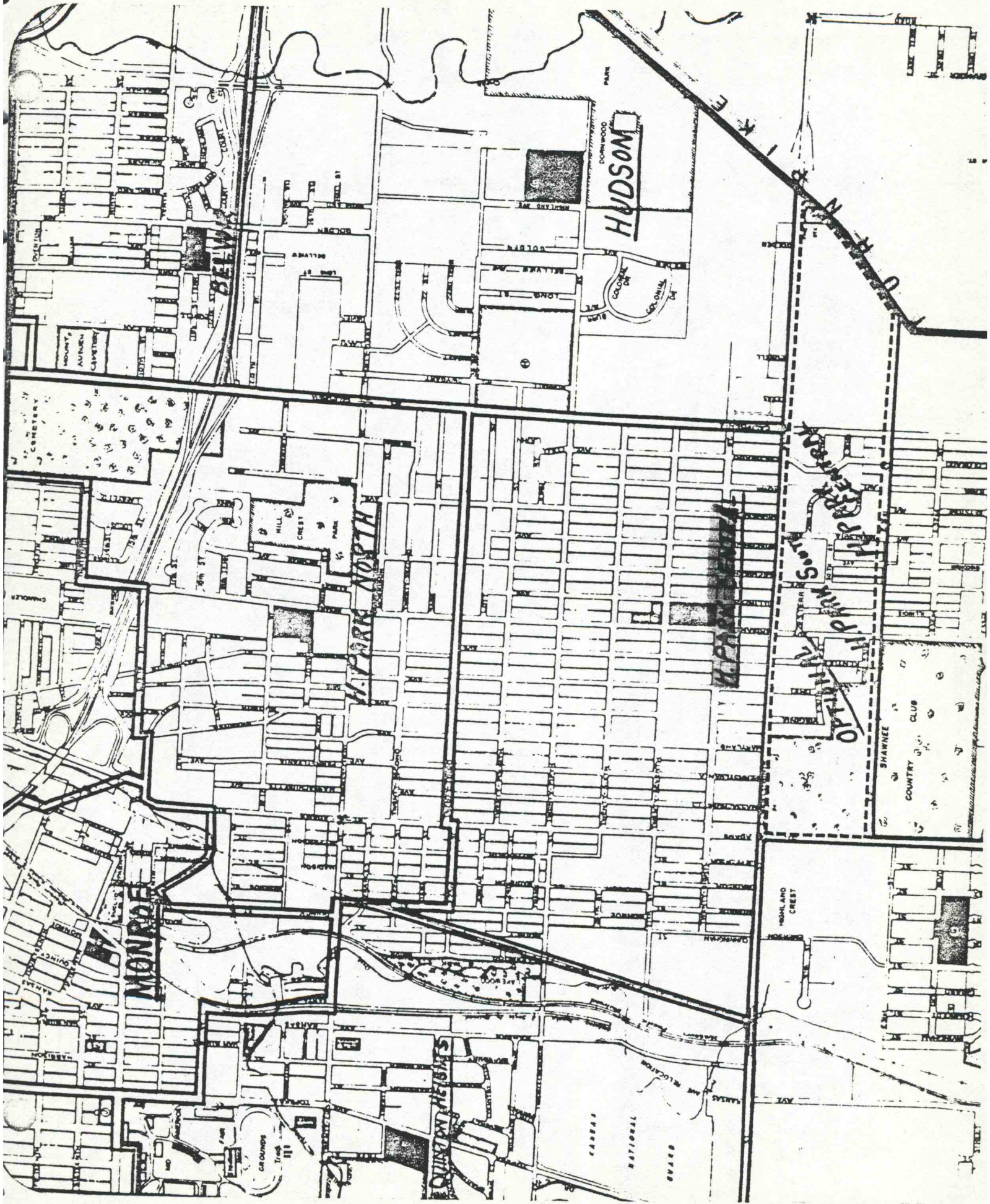

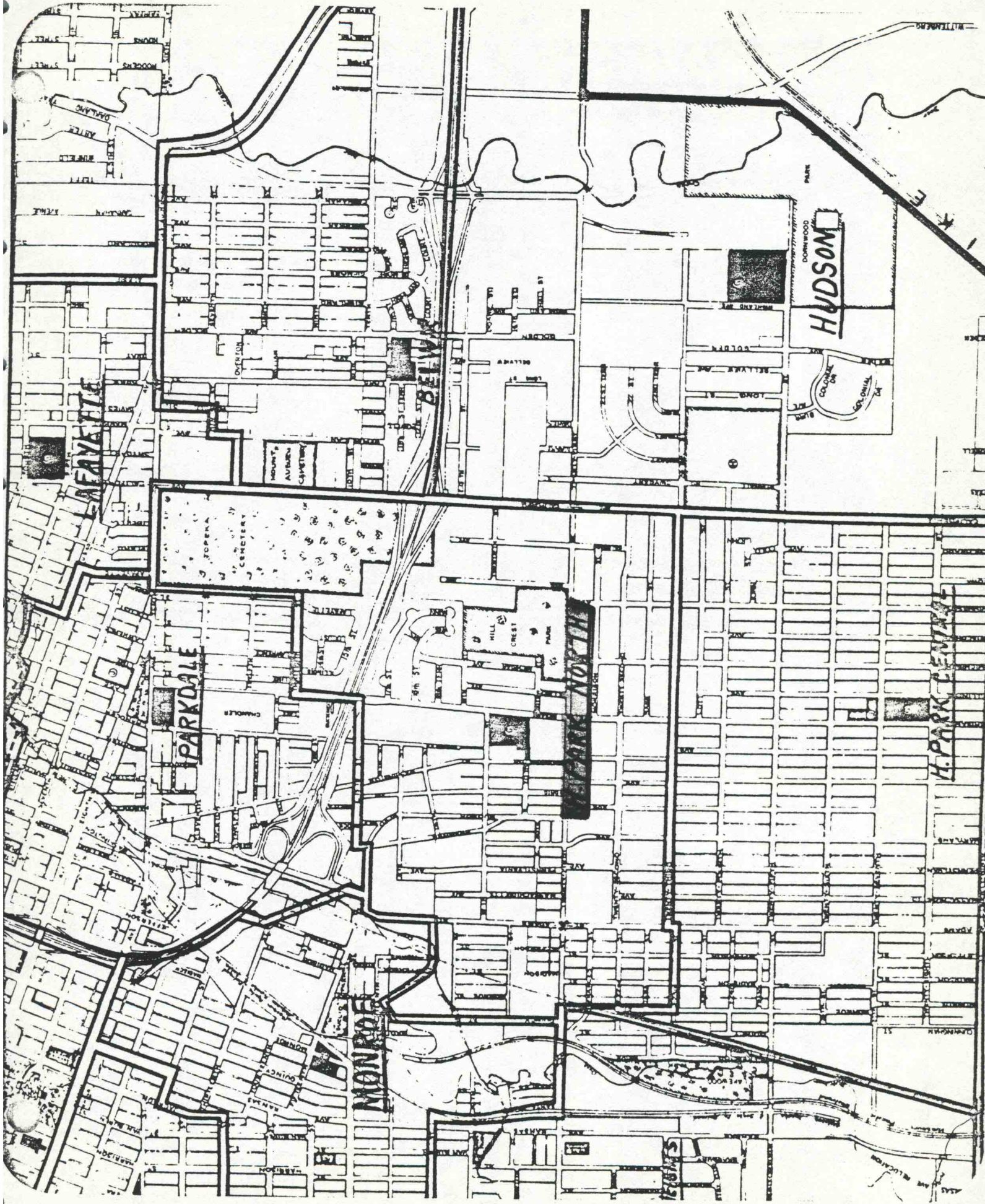

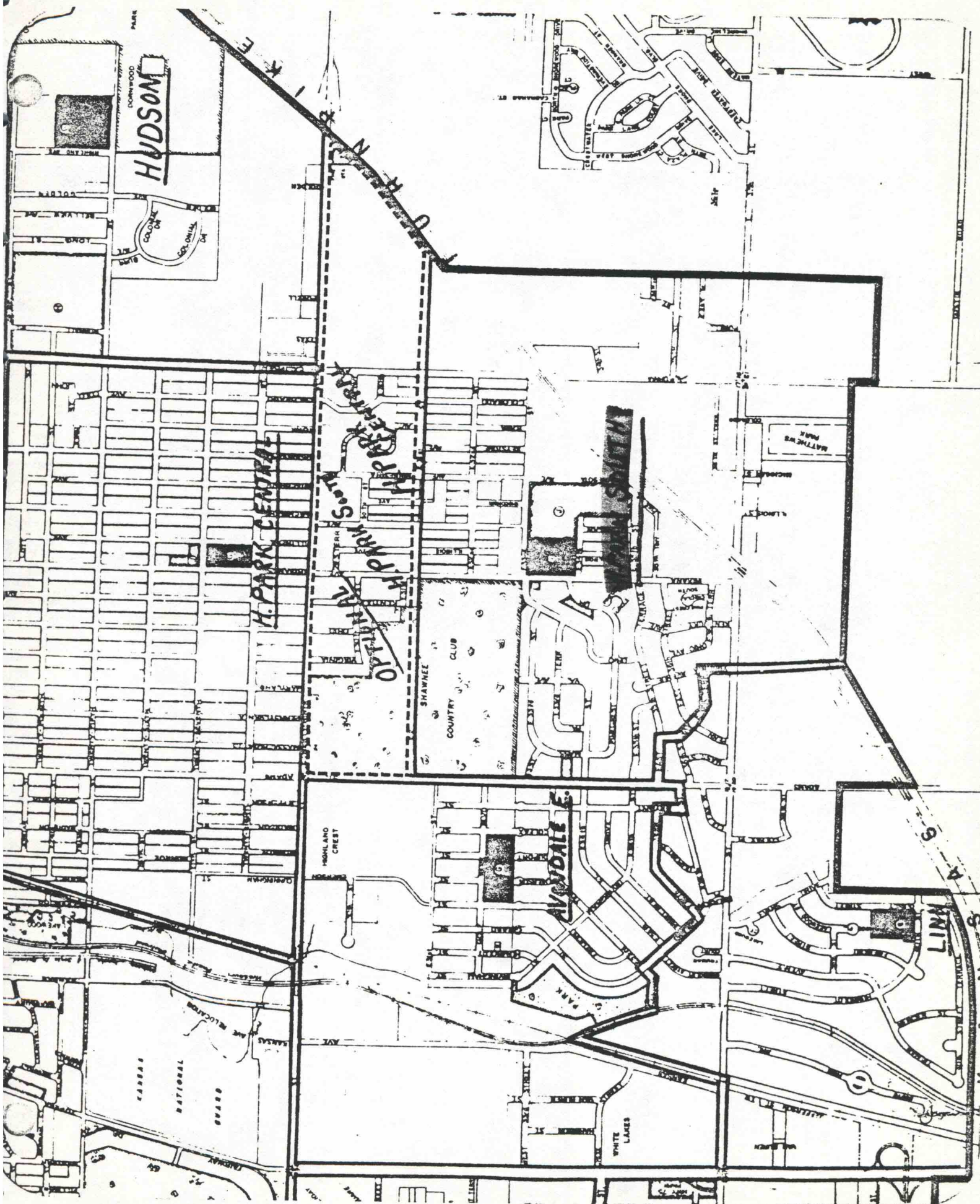

HUDSON

H. PARK CENTRAL

H. PARK SOUTH

AVONDALE

NATIONAL GUARD

COUNTRY CLUB

HIGHLAND CREST

WHITE LACES

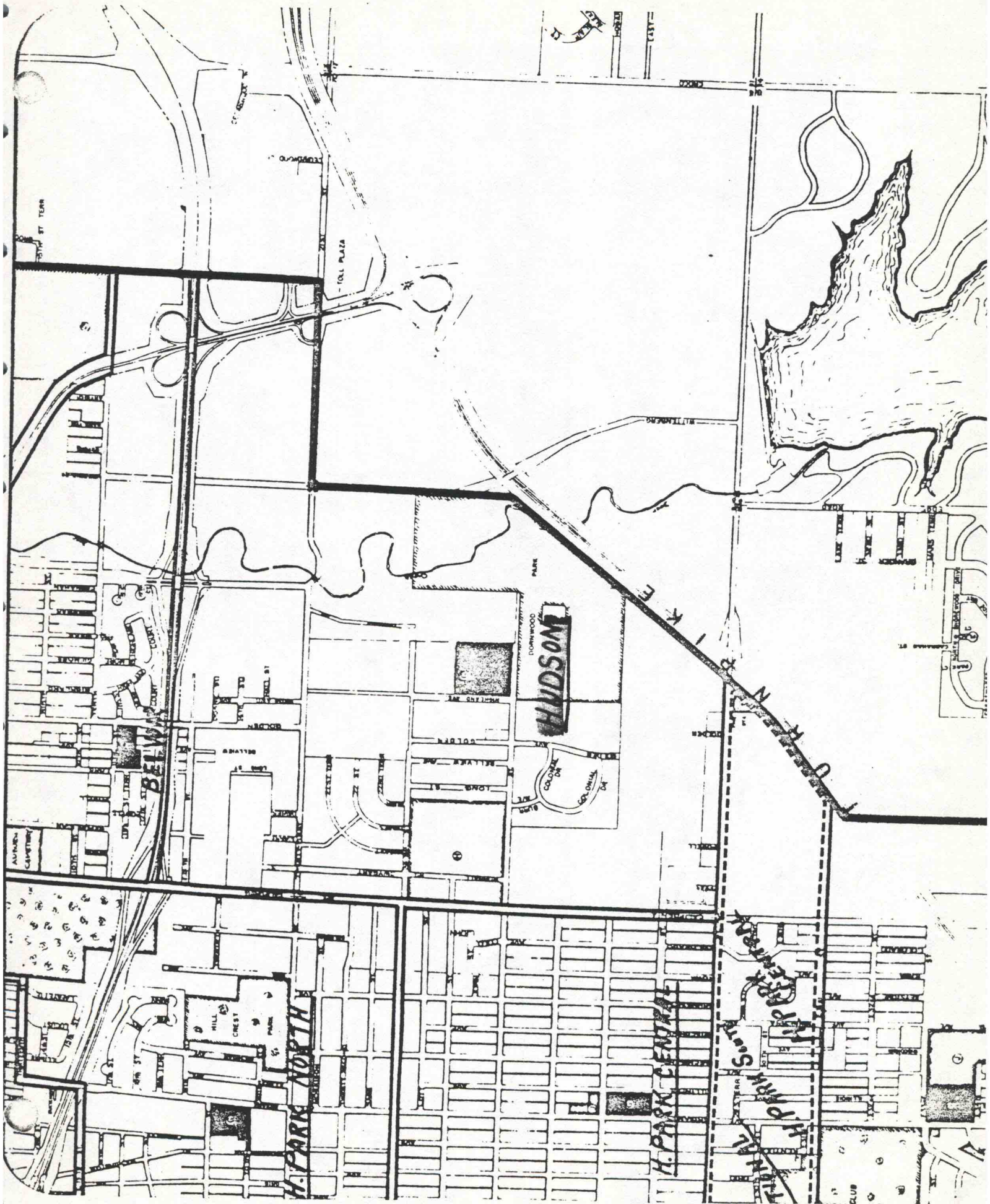

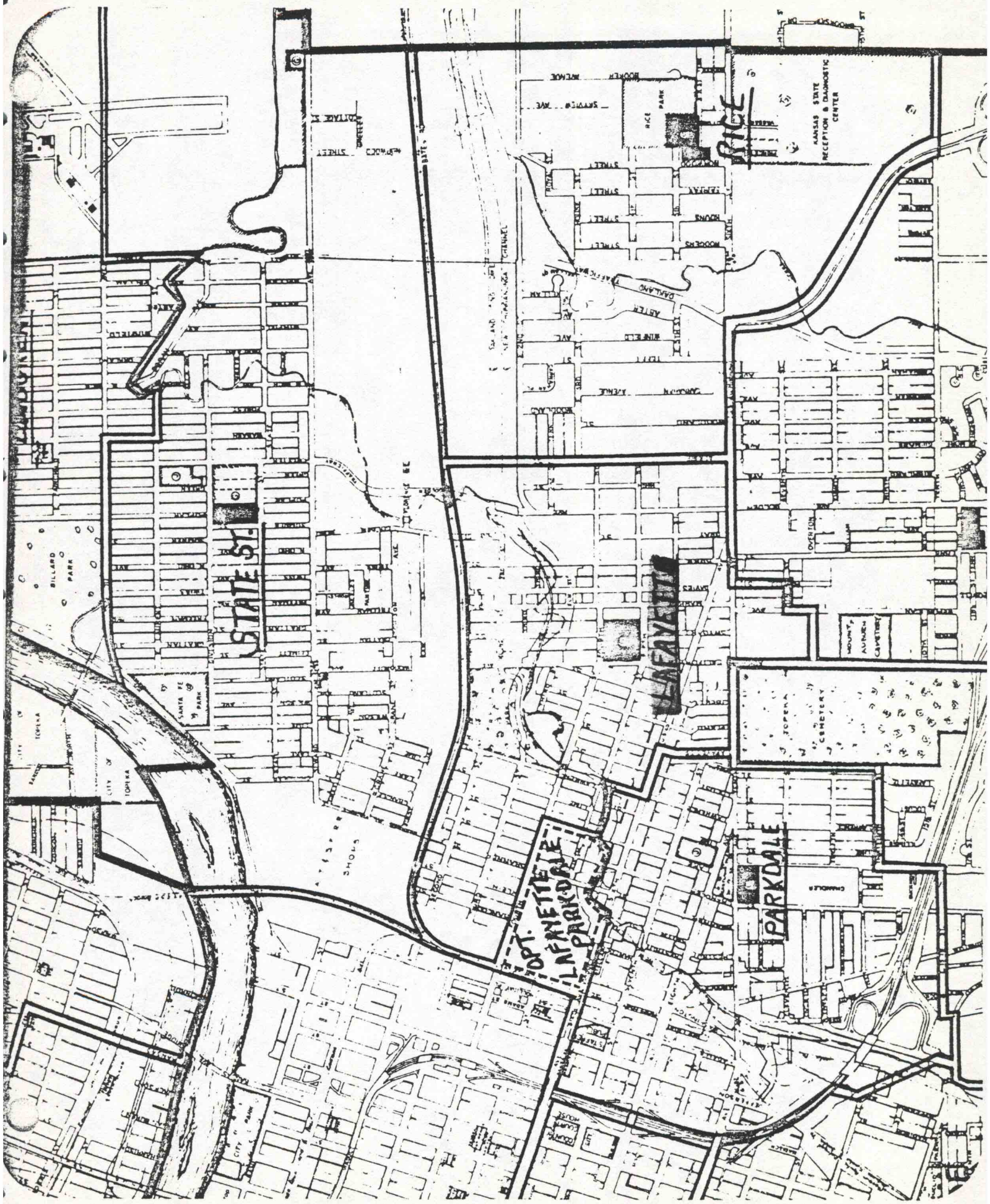

STATE ST.

LAFAYETTE

LOFGREN PARK

PARKDALE

KANSAS STATE
RECEPTION & DIAGNOSTIC
CENTER

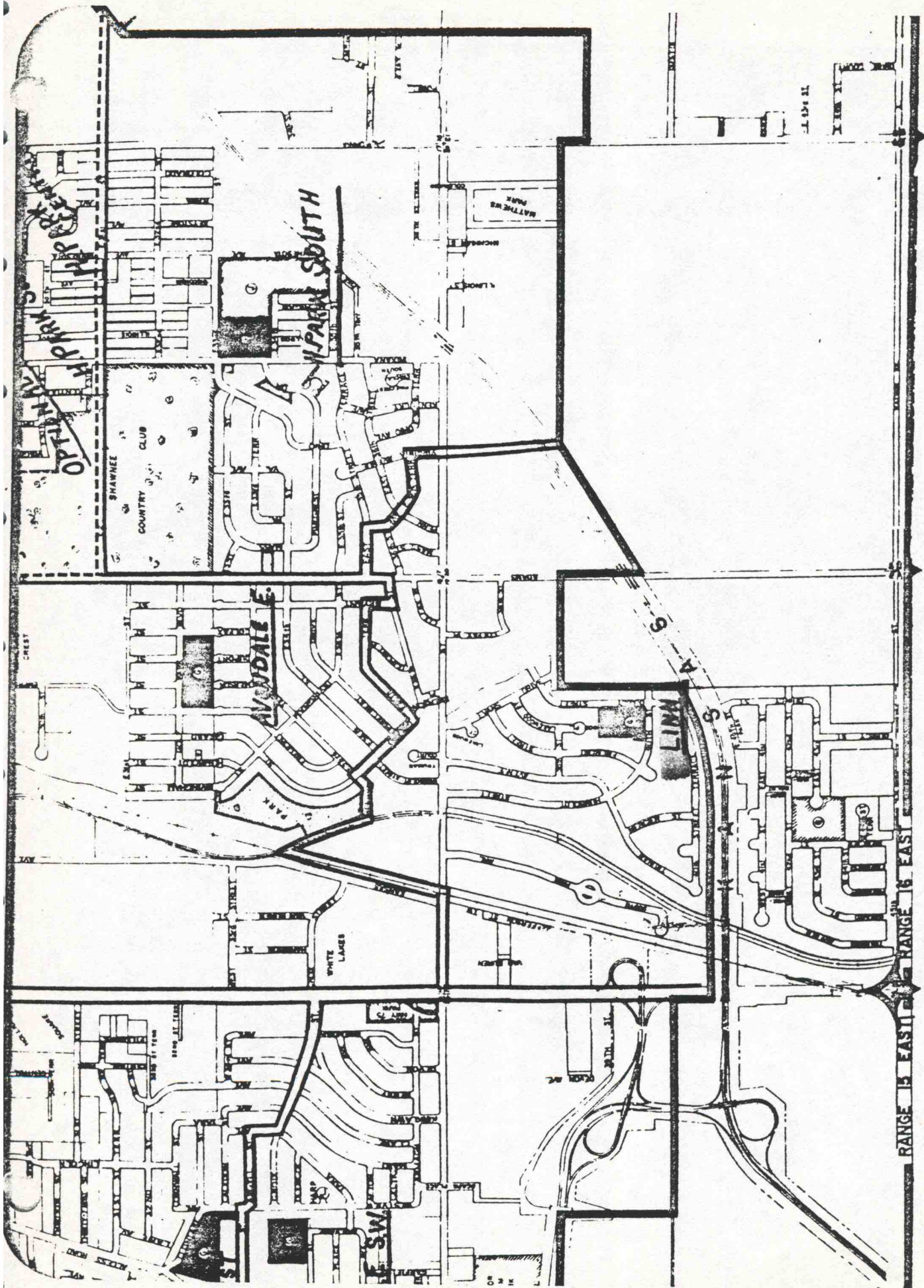

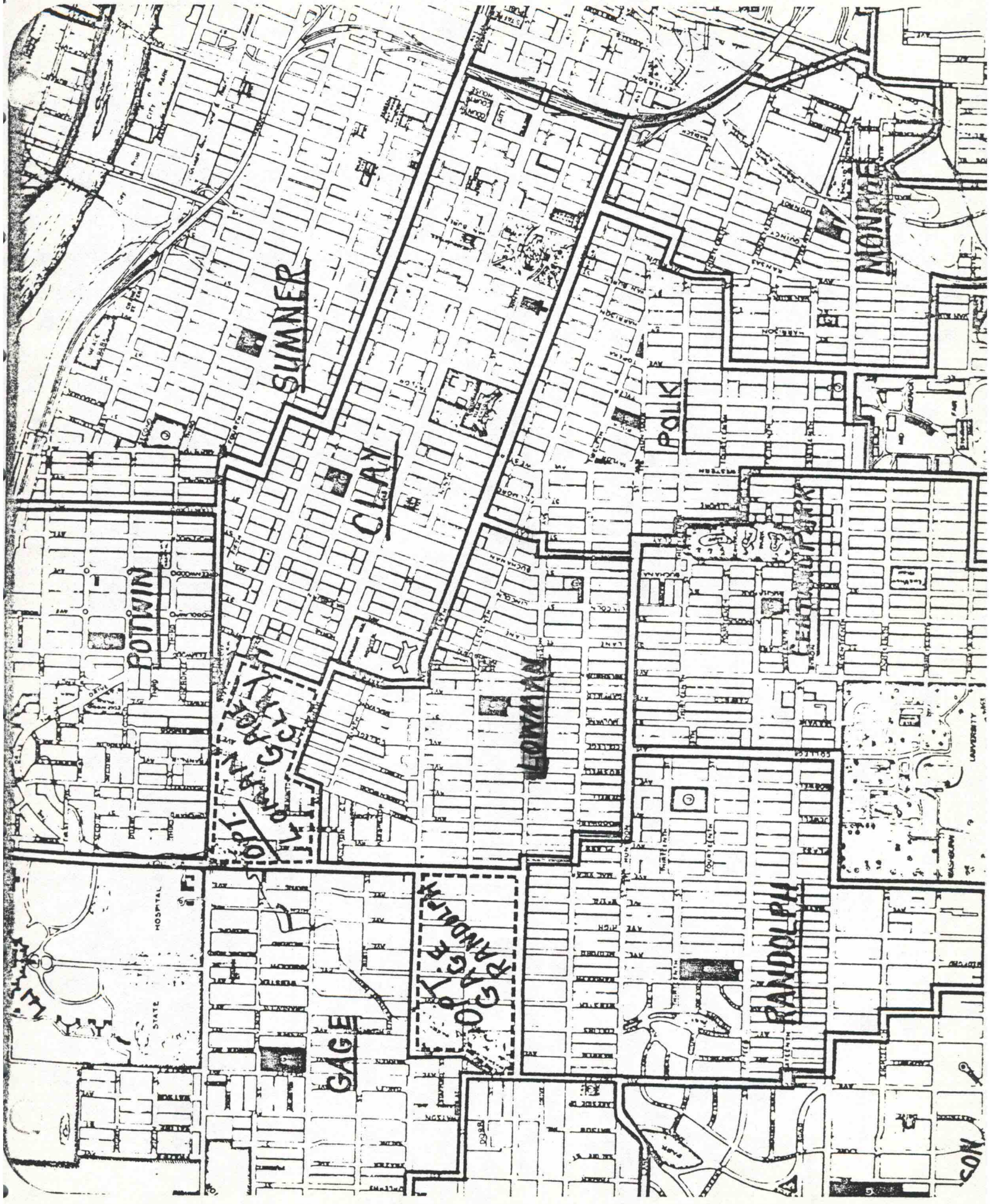

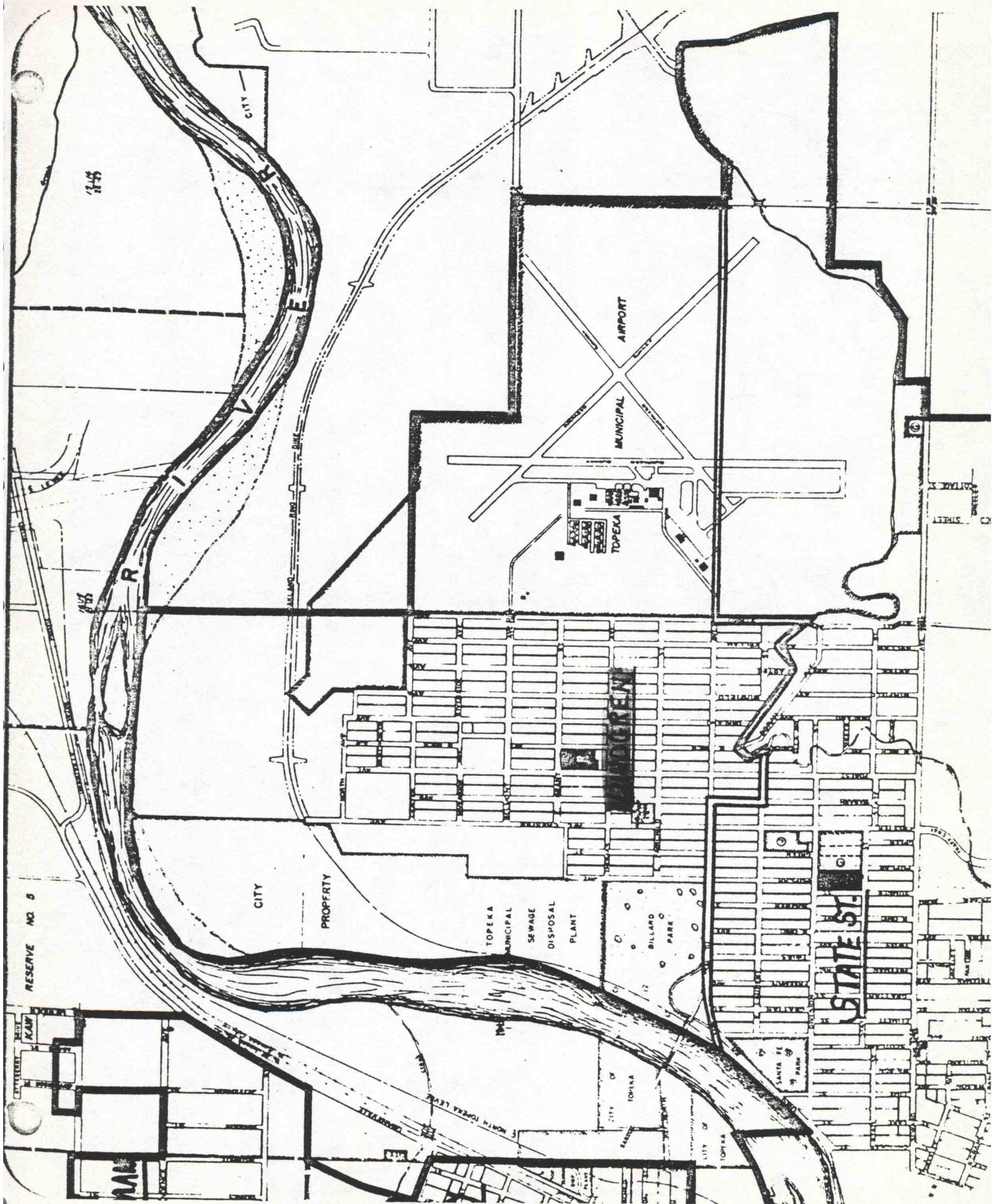

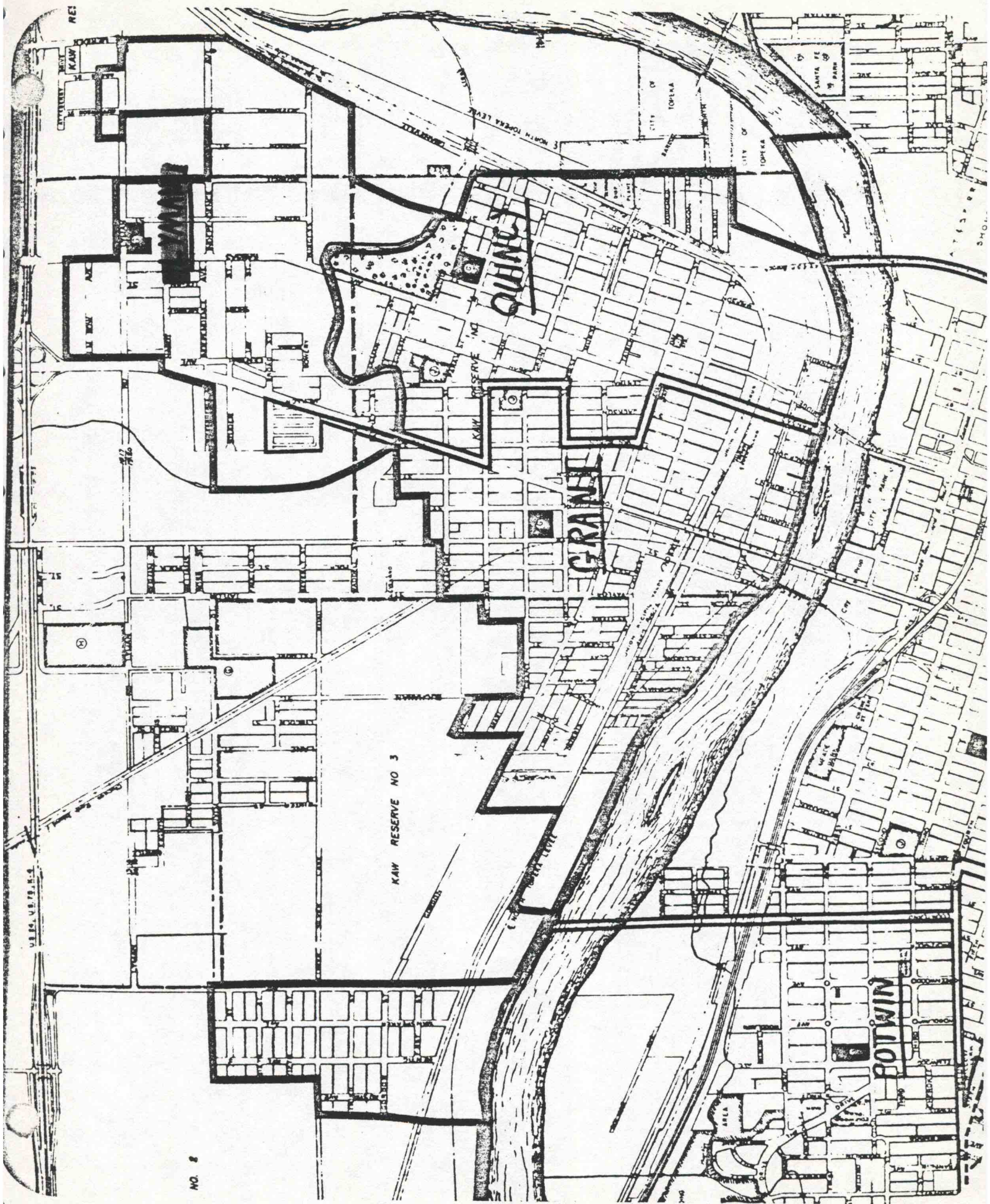

NO. 8

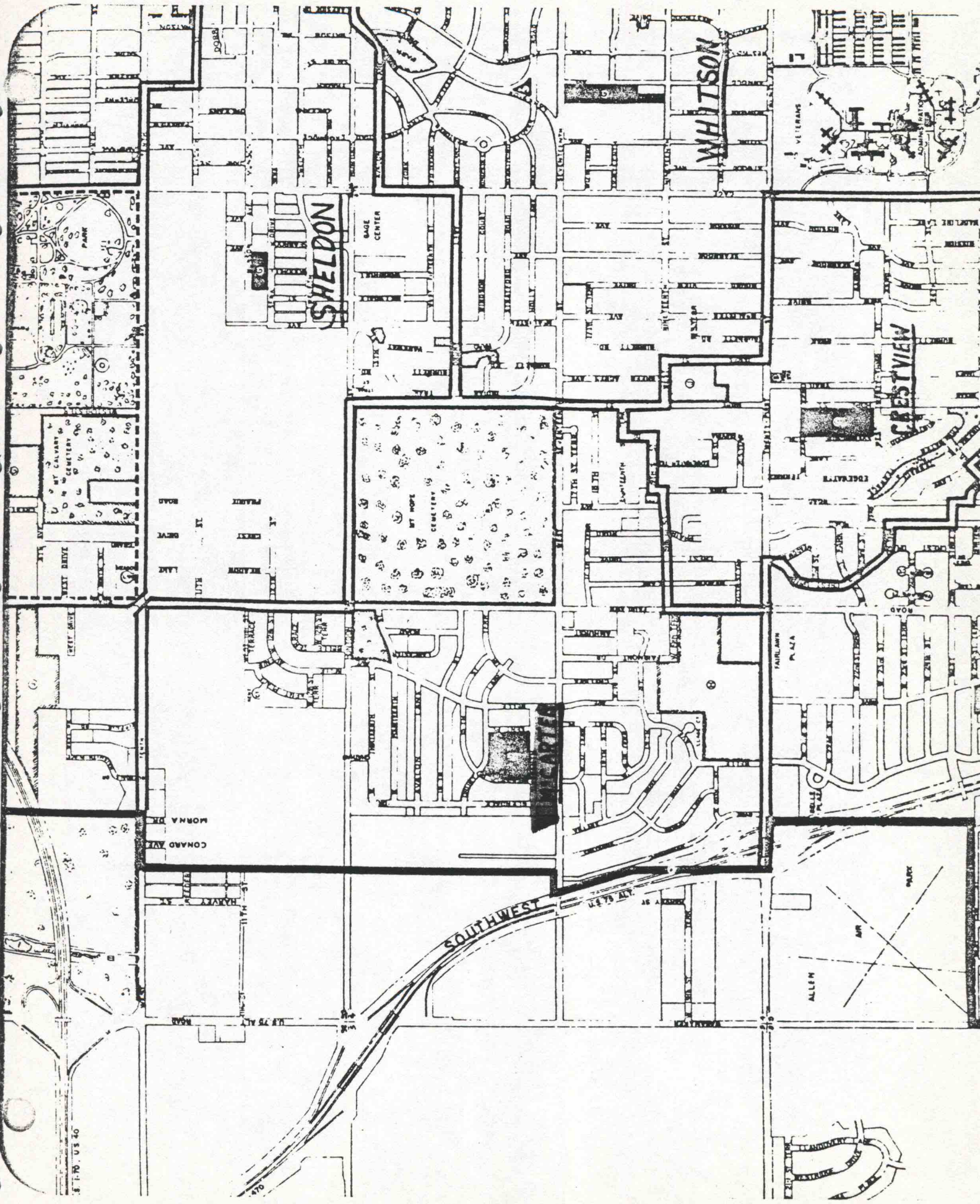

8-1-70 - US 40

